



**COMMUNICATION AND WORKS
DEPARTMENT
KHYBER PAKHTUNKHWA**

**Khyber Pakhtunkhwa Integrated Tourism Development
(KITE) Project**



**DRAFT ENVIRONMENTAL AND SOCIAL
MANAGEMENT PLAN (ESMP)**

**UPGRADATION & IMPROVEMENT OF ABBOTTABAD ~ THANDIANI ROAD
(LENGTH: 24.4 KM)**

January, 2021



NATIONAL ENGINEERING SERVICES PAKISTAN (PVT.) LIMITED
Geotechnical & Geoenvironmental Engineering Division
NESPAK House, 1-C, Block N, Model Town Extension, Lahore
Tel: +92-42-99231917, 99090310 Fax: +92-42-99231950
Email: geotech@nespak.com.pk Web site: www.nespak.com.pk



**Upgradation & Improvement of Abbottabad ~ Thandiani Road
(Length: 24.4 km)**

ENVIRONMENT AND SOCIAL MANAGEMENT PLAN (ESMP)

TABLE OF CONTENTS

		<u>Page No.</u>
TABLE OF CONTENTS		I
LIST OF TABLES		VII
LIST OF FIGURES		VIII
LIST OF ABBREVIATIONS.....		IX
GLOSSARY		XI
EXECUTIVE SUMMARY		ES-1
1	INTRODUCTION.....	1-1
1.1	GENERAL	1-1
1.2	PROJECT BACKGROUND	1-1
1.3	OBJECTIVES OF ESMP	1-3
1.4	THE PROPONENT.....	1-3
1.5	CONSULTANT ESMP TEAM.....	1-4
1.6	APPROACH & METHODOLOGY TO WORK	1-4
1.6.1	Approach	1-4
1.6.2	Methodology	1-5
1.7	STRUCTURE OF REPORT	1-7
1.8	INCLUSION OF SAFEGUARDS DOCUMENTS IN THE BIDDING DOCUMENTS	1-7
2	LEGAL AND ADMINISTRATIVE FRAMEWORK	2-1
2.1	GENERAL	2-1
2.2	KEY NATIONAL AND PROVINCIAL LAWS, REGULATIONS AND POLICIES	2-1
2.2.1	National Laws, Regulations and Policies	2-1
2.3	PROVINCIAL LAWS, REGULATIONS AND POLICIES	2-6
2.3.1	KP Environmental Protection Act, 2014	2-6
2.3.2	KP Tourism Policy, 2015	2-7
2.3.3	KP Tourism Act, 2019	2-7
2.3.4	KP Wildlife & Biodiversity Act, 2015	2-7
2.3.5	KP Forest Ordinance 2002.....	2-8
2.3.6	Khyber Pakhtunkhwa Antiquities Act, 2016	2-8
2.3.7	KP Climate Change Policy 2016	2-8
2.3.8	Culture Policy, Khyber Pakhtunkhwa, 2018	2-8
2.3.9	KP Commission on Status of Women	2-9
2.4	APPLICABLE INTERNATIONAL CONVENTIONS	2-9
2.4.1	Convention on Biological Diversity, 1997	2-9
2.4.2	The Convention on Conservation of Migratory Species of Wild Animals, (1981)	2-9
2.4.3	Convention on International Trade in Endangered Species of Wild Fauna & Flora, (1973) ...	2-10
10		
2.4.4	United Nations Framework Convention on Climate Change, (1994)	2-10



2.4.5	Sustainable Development Goals (SDGs).....	2-10
2.5	APPLICABILITY OF WORLD BANK SAFEGUARD POLICIES.....	2-10
2.5.1	Applicable World Bank Policies.....	2-10
2.6	OTHER RELEVANT WORLD BANK GUIDELINES AND POLICIES.....	2-13
2.6.1	Guidance Note on Labor Influx.....	2-13
2.6.2	Environmental, Health & Safety Guidelines.....	2-13
2.6.3	World Bank Group Gender Strategy (2016-2023).....	2-13
2.7	ADMINISTRATIVE FRAMEWORK OF ROAD CONSTRUCTION.....	2-14
3	PROJECT DESCRIPTION.....	3-1
3.1	GENERAL.....	3-1
3.2	NEED AND PURPOSE OF PROJECT.....	3-1
3.3	PROJECT LOCATION AND ACCESSIBILITY.....	3-1
3.4	PROJECT DESCRIPTION.....	3-2
3.4.1	Salient Features of the Project.....	3-2
3.5	TRAFFIC STUDY.....	3-1
3.6	PROJECT COST.....	3-5
3.7	PROJECT IMPLEMENTATION SCHEDULE.....	3-5
3.8	PROJECT ADMINISTRATIVE JURISDICTION.....	3-5
	CONSTRUCTION.....	3-5
3.9	MATERIALS.....	3-5
3.9.1	Concrete.....	3-5
3.9.2	Reinforcement.....	3-5
3.10	CONSTRUCTION ACTIVITIES AND REQUIRED MACHINERY.....	3-6
3.11	CONSTRUCTION WORK FORCE.....	3-6
3.12	WASTE GENERATION AND DISPOSAL.....	3-7
3.13	CONSTRUCTION CAMPS.....	3-8
4	DESCRIPTION OF ENVIRONMENT.....	4-1
4.1	GENERAL.....	4-1
4.2	FIELD VISITS FOR BASELINE STUDY.....	4-1
4.3	PHYSICAL ENVIRONMENT.....	4-1
4.3.1	Topography.....	4-1
4.3.2	Water Resources.....	4-4
4.3.3	Geology and Soil.....	4-6
4.3.4	Seismicity.....	4-6
4.3.5	Climate.....	4-9
4.3.6	Temperature.....	4-9
4.3.7	Rainfall.....	4-9
4.3.8	Relative Humidity.....	4-10
4.3.9	Wind Speed.....	4-11
4.3.10	Environmental Monitoring, Sampling and Testing for Proposed Project.....	4-11
4.3.11	Solid Waste and Wastewater Situation.....	4-12
4.3.12	Land use.....	4-12
4.4	ENVIRONMENTAL SENSITIVE RECEPTORS.....	4-14
4.5	ECOLOGICAL ENVIRONMENT.....	4-17
4.5.1	Introduction.....	4-17
4.5.2	Floristic Composition of the Area.....	4-17
4.5.3	Reserve and Protected Forests & National Parks.....	4-19
4.5.4	Agriculture.....	4-19
4.5.5	Fauna of the Project Area.....	4-19



4.6	SOCIO-ECONOMIC ENVIRONMENT	4-22
4.6.1	General	4-22
4.6.2	Methodology Adopted for Data Collection	4-22
4.6.3	Administrative Setup	4-23
4.6.4	Findings of the Census and Socio-economic Survey	4-23
4.6.5	Socio- Economic Characteristics	4-26
4.6.6	Civic Amenities	4-28
4.6.7	Religious, Historical, Archaeological and Recreational Sites	4-28
4.6.8	Mechanism of Conflict Resolution	4-29
4.6.9	Presence of NGOs/ CBOs	4-29
4.6.10	Women's Status	4-29
5	PROJECT ALTERNATIVES	5-1
5.1	GENERAL	5-1
5.2	ALTERNATIVE I: NO PROJECT OPTION	5-1
5.3	ALTERNATIVE II: WIDENING OF EXISTING THANDIANI ROAD	5-2
6	PUBLIC CONSULTATION AND INFORMATION DISCLOSURE	6-1
6.1	GENERAL	6-1
6.2	OBJECTIVES AND PRINCIPLES OF CONSULTATION	6-1
6.3	PROJECT STAKEHOLDERS	6-3
6.4	FORUMS CONSULTED	6-3
6.5	APPROACH ADOPTED FOR THE CONSULTATION	6-5
6.6	INFORMATION DISSEMINATED	6-5
6.7	STAKEHOLDERS CONCERNS TOWARDS THE PROJECT	6-6
6.8	CONSULTATION WITH INSTITUTIONAL STAKEHOLDERS	6-2
7	POTENTIAL ENVIRONMENTAL AND SOCIAL IMPACTS AND THEIR MITIGATIONS ...	7-1
7.1	GENERAL	7-1
7.2	NOTION OF SIGNIFICANCE	7-1
7.3	METHODOLOGY FOR IMPACT EVALUATION	7-2
7.3.1	Project Impact Evaluation Matrix	7-2
7.3.2	Overlays	7-2
7.4	DELINEATION OF PROJECT CORRIDORS	7-4
7.4.1	Corridor of Impact (CoI)/ Area of Influence	7-4
7.4.2	Right of Way (RoW) / Project Area	7-4
7.5	POTENTIAL POSITIVE IMPACTS	7-4
7.6	POTENTIAL ENVIRONMENTAL IMPACTS AND MITIGATION MEASURES	7-5
7.7	POTENTIAL ENVIRONMENTAL IMPACTS DURING PRE-CONSTRUCTION PHASE	7-5
7.7.1	Technical Design and Layout Planning	7-5
7.7.2	Topography	7-6
7.7.3	Drainage	7-6
7.7.4	Seismic Hazard	7-7
7.7.5	Slope Stability	7-7
7.7.6	Ecological Impacts	7-8
7.7.7	Flora	7-8
7.7.8	Disturbance to Wildlife	7-9
7.8	POTENTIAL ENVIRONMENTAL IMPACTS DURING CONSTRUCTION PHASE	7-10
7.8.1	Soil Erosion and Contamination	7-10
7.8.2	Excavation of Earth	7-12
7.8.3	Surface and Groundwater	7-12



7.8.4	Traffic Issues	7-13
7.8.5	Air Quality	7-14
7.8.6	Noise/Vibration	7-15
7.8.7	Borrow Areas/ Open Pits	7-17
7.8.8	Construction Camps/Camp Sites	7-17
7.8.9	Wastewater Generation at Construction Camps	7-18
7.8.10	Solid Waste (Construction, Municipal and Hazardous Waste)	7-21
7.8.11	Green House Gas (GHG) Abatement	7-22
7.8.12	Resource Conservation	7-22
7.8.13	Disposal of Mucking Material	7-24
7.8.14	Natural and Man-Made Disasters.....	7-24
7.8.15	Flora	7-24
7.8.16	Fauna	7-26
7.9	POTENTIAL ENVIRONMENTAL IMPACTS DURING OPERATIONAL PHASE	7-28
7.9.1	Air Quality	7-28
7.9.2	Noise	7-29
7.9.3	Wastes/ Hazardous Waste.....	7-29
7.9.4	Road Safety.....	7-30
7.9.5	Drainage	7-30
7.9.6	Soil Erosion and Contamination	7-30
7.9.7	Flora	7-31
7.9.8	Fauna	7-32
7.10	POTENTIAL SOCIAL IMPACTS AND MITIGATION MEASURES	7-33
7.10.1	Summary of Potential Impacts	7-33
7.11	POTENTIAL SOCIAL IMPACTS DURING PRE-CONSTRUCTION PHASE	7-33
7.11.1	Land Acquisition, Resettlement and Compensation	7-34
7.11.2	Temporary Acquisition of Land.....	7-34
7.11.3	Route Selection (Alignment).....	7-35
7.11.4	Change in Land Value.....	7-36
7.11.5	Public Utilities	7-36
7.11.6	Poor Design leading to Reduced Project Life	7-36
7.12	POTENTIAL SOCIAL IMPACTS DURING CONSTRUCTION PHASE	7-37
7.12.1	Location of Labor Camp, Material Depots, Equipment Yards and Approach Roads.....	7-37
7.12.2	Accessibility Issue	7-37
7.12.3	Community Health and Safety.....	7-38
7.12.4	Occupational Health and Safety.....	7-39
7.12.5	Labor Influx.....	7-40
7.12.6	Gender Issues	7-42
7.12.7	Rise in the Prices of Essential Commodities.....	7-42
7.13	POTENTIAL SOCIAL IMPACTS DURING OPERATIONAL PHASE	7-43
7.13.1	Employment Opportunities	7-43
7.13.2	Increase in Land Value.....	7-43
7.13.3	Decrease in Operating Cost of Vehicles	7-43
7.13.4	Safe Travel Conditions	7-43
7.13.5	Economic Boost.....	7-44
7.13.6	Community Development	7-44
8	ENVIRONMENTAL AND SOCIAL MANAGEMENT PLAN	8-1
8.1	GENERAL	8-1
8.2	INCLUSION OF ESMP IN BIDDING/ CONTRACT DOCUMENTS	8-1
8.3	PROJECT DESCRIPTION	8-1



8.4	INSTITUTIONAL ARRANGEMENTS	8-1
8.4.1	Project Steering Committee (PSC).....	8-3
8.4.2	Communication and Works (C&W) Department Project Management Unit (PMU)	8-4
8.4.3	Environmental and Social Safeguard Unit (ESSU)	8-4
8.4.4	Contractors	8-4
8.4.5	Monitoring and Evaluation Consultant (MEC)	8-5
8.5	ENVIRONMENTAL MANAGEMENT.....	8-5
8.5.1	Environmental Codes of Practice (ECP)	8-5
8.5.2	Mitigation Plans	8-5
8.5.3	Project and Site-Specific Management Plan	8-5
8.6	ENVIRONMENTAL AND SOCIAL MANAGEMENT PLAN	8-8
8.7	MONITORING PLAN.....	8-38
8.7.1	Monitoring Mechanism	8-38
8.7.2	Monitoring Plan.....	8-38
8.8	CHANGE MANAGEMENT PLAN.....	8-44
8.8.1	Category 'A' Change	8-44
8.8.2	Category 'B' Change	8-44
8.8.3	Category 'C' Change	8-44
8.9	CAPACITY BUILDING/STRENGTHENING	8-44
8.10	AUDITS AND ANNUAL REVIEW OF ESMP	8-45
8.11	GRIEVANCES REDRESS MECHANISM	8-46
8.11.1	Composition of Grievance Redress Committee (GRC).....	8-46
8.11.2	Grievance Reporting.....	8-47
8.12	REPORTING	8-49
8.13	COST FOR IMPLEMENTATION OF ESMP	8-50
8.13.1	Cost for Testing of Ambient Air, Noise, Water	8-50
8.14	TREE PLANTATION PLAN.....	8-54
8.14.1	Trees along Roads	8-54
8.14.2	Causes of Tree Falls	8-54
8.14.3	Importance of Tree Plantation	8-54
8.14.4	Objectives	8-55
8.14.5	Present Status of the Site.....	8-55
8.14.6	Plantation Technique.....	8-55
8.14.7	Pits.....	8-55
8.14.8	When to plant	8-56
8.14.9	Study Area Enhancement/Rehabilitation Plan	8-56
8.14.10	Plantation Plan for Thandiani	8-56
8.14.11	Cost	8-57
8.15	COST FOR TRAINING AND CAPACITY BUILDING/STRENGTHENING	8-58
8.16	COST FOR PERSONAL PROTECTIVE EQUIPMENT (PPE).....	8-60
9	REFERENCES	9-1



ANNEXES

- Annex-I: ToR for the Proposed Project
- Annex-II: Environmental and Social Screening Checklist
- Annex-III: Col and RoW Maps
- Annex-IV: Environmental Monitoring Report
- Annex-V: Landuse Maps
- Annex-VI: Ecological Checklist
- Annex-VII: Social Survey Questionnaires
- Annex- VIII: Forest Lands Notification
- Annex-IX: Chance Find Procedure
- Annex-X: Guidelines to Combat with Covid-19
- Annex-XI: Environmental Codes of Practice (ECP)



LIST OF TABLES

Table 1-1 : Team Composition for the ESMP Study	1-4
Table 3-1: Projected Traffic by Type of Vehicle	3-4
Table 3-2: List of expected Machinery/Equipment.....	3-6
Table 3-3: Manpower Requirement of PMU (KITE) for Construction	3-7
Table 3-4: Manpower Requirement of Consultant (for Construction)	3-7
Table 4-1: Values of Seismic Zones of Pakistan	4-6
Table 4-2: Monthly Mean of Daily Temperatures.....	4-9
Table 4-3: Mean Monthly Rainfall	4-10
Table 4-4: Relative Humidity	4-10
Table 4-5: Mean Wind at Synoptic Hours (Knots).....	4-11
Table 4-6: Environmental Monitoring, Sampling and Testing Points	4-11
Table 4-7: Land utilization of Study Area	4-14
Table 4-8: Mammals Reported from the Study Area	4-20
Table 4-9: Reported Amphibians and Reptilian Fauna of the Study Area	4-20
Table 4-10: Conservation Status of Birds Reported from the Project Area	4-21
Table 4-11: Affected Estimated Population.....	4-23
Table 4-12: Demographic Characteristics of the Population	4-24
Table 4-13: Marital Status and Family System	4-25
Table 4-14: Religion and Caste System	4-25
Table 4-15: Average Monthly Income of the Respondents.....	4-26
Table 4-16: Range of Monthly Expenditures of the Respondents	4-26
Table 4-17: Mode of Transport	4-27
Table 4-18: Role of Women in Decision Making at the Household Level.....	4-29
Table 5-1: Comparison Analysis of Alternatives	5-3
Table 6-1: Frameworks for Consultation.....	6-2
Table 6-2: Categories of Project Stakeholders	6-3
Table 6-3: Summary of Consultation Meetings with the Primary and Secondary Stakeholders	6-4
Table 6-4: Summary of Consultation Meeting with the Institutional Stakeholders.....	6-4
Table 6-5: Concerns raised During the Consultation Meetings and their Responses.....	6-0
Table 6-6: Concerns of Relevant Departments/Institutional Stakeholders	6-2
Table 7-1: Project Impact Evaluation Matrix	7-3
Table 7-2: Estimated Wastewater Generated by Workers in Construction Camps.....	7-18
Table 7-3: Summary of Significant Environmental Impacts	7-33
Table 8-1: Roles and Responsibilities of Key Role Player for Implementation of ESMP	8-2
Table 8-2: Environmental and Social Management Plan.....	8-9
Table 8-3: Environmental Monitoring Plan.....	8-39
Table 8-4 : Training Subjects for Inclusion in Contractors Training Plan.....	8-45
Table 8-5: Reporting during Implementation and Operation Phases	8-49
Table 8-6: Recommended Species for Plantation of the Project Area	8-56
Table 8-7: First Year Cost.....	8-57
Table 8-8: Second Year Cost.....	8-57
Table 8-9:Third Year Cost.....	8-57
Table 8-10: Fourth Year Cost.....	8-58
Table 8-11: Cost for Institutional Strengthening.....	8-58
Table 8-12: Institutional Training for Implementation.....	8-59
Table 8-13: Break-up for Personal Protective Equipment cost.....	8-60



LIST OF FIGURES

Figure 1.1: Project Location Map	1-2
Figure 3.1: Project Area Accessibility Map	3-0
Figure 3.2 (a): Typical Cross Section.....	3-2
Figure 4.1: Index Map of ROW and COI.....	4-2
Figure 4.2: Topographical Map of Project Area	4-3
Figure 4.3: Surface Water Resources Map.....	4-5
Figure 4.4: Geological Map of Proposed Project	4-7
Figure 4.5: Seismic Zoning Map of Proposed Project	4-8
Figure 4.6: Environmental Monitoring Map	4-13
Figure 4.7: Index Map for Land Use	4-15
Figure 4.8: Sensitive Receptors of Project Area	4-16
Figure 7.1: General Drawing of Septic Tank.....	7-20
Figure 8.1: Institutional Arrangement for Implementation of ESMP.....	8-2
Figure 8.2: Flow Chart of the Proposed Grievances Redress Mechanism.....	8-48
Figure 8.4: Grievance Redress Mechanism.....	Error! Bookmark not defined.



LIST OF ABBREVIATIONS

AADT	Average Annual Daily Traffic
ACS	Additional Chief Secretary
ADT	Average Daily Traffic
ASTM	American Standards for Testing Materials
BOD	Biological Oxygen Demand
BP	Bank Procedure
OC	Degree Centigrade
CCMP	Construction Camp Management Plan
CO ₂	Carbon Dioxide
COD	Chemical Oxygen Demand
COP	Conference of Parties
COI	Corridor of Impact
C&W	Communication & Work Department
dB (A)	Decibel
DCR	District Census Report
DC	Design Consultant
DFO	Divisional Forest Officer
EHS	Environmental, Health & Safety
EIA	Environmental Impact Assessment
ERP	Emergency Response Plan
ESMP	Environmental & Social Management Plan
ESSU	Environmental and Social Safeguard Unit
EPA	Environment Protection Agency
FI	Financial Intermediary
Ft	Feet
GDA	Galiyat Development Authority
GHG	Green House Gas
GRC	Grievance Redress Committee
GRM	Grievance Redress Mechanism
GOP	Government of Pakistan
GOKP	Government of Khyber Pakhtunkhwa
IDA	International Development Association
ILO	International Labour Organization
ITZ	Integrated Tourism Zone
IUCN	International Union for Conservation of Nature
Km	Kilometer
KP	Khyber Pakhtunkhwa
KITE	Khyber Pakhtunkhwa Integrated Tourism Enterprise Project
LAA	Land Acquisition Act
MEC	Monitoring and Evaluation Consultant
MSL	Mean Sea Level
NCS	National Conservation Strategy
NEQS	National Environmental Quality Standards
NESPAK	National Engineering Services Pakistan (Pvt.) Ltd.
NEP	National Environmental Policy
NGO	Non-governmental Organization



NOC	No Objection Certificate
NPO	No Project Option
OPs	Operation Policies
PAPs	Project Affected Persons
PCU	Passenger Car Unit
PEPA	Pakistan Environmental Protection Act
PMU	Project Management Unit
PSC	Project Steering Committee
RAP	Resettlement Action Plan
ROW	Right of Way
SC	Supervision Consultant
SDG	Sustainable Development Goals
SOP	Standards Operating Procedures
TOR	Terms of Reference
UNFCCC	United Nation Framework Convention on Climate Change
WB	World Bank



GLOSSARY

Air Quality Sensitive Receptors	People, property, species or designated sites for nature conservation that may be at risk from exposure to air pollutants potentially arising as a result of a proposed development.
Air Quality Standard	Levels of air pollutants prescribed by regulations that may not be exceeded during a specified time in a defined area.
Average Rainfall	Average amount of rainfall falling at any catchment area over a specific number of years.
Baseline	Existing environmental conditions present on, or near a site, against which future changes can be measured or predicted.
Biodiversity	The variety of life in the world or in a particular habitat or ecosystem.
Black Top	A bituminous substance used to pave roads
Climate	The climate can be described simply as the 'average weather', typically looked at over a period of 30 years. It can include temperature, rainfall, snow cover, or any other weather characteristic.
Climate Change	A change in the state of the climate, which can be identified by changes in average climate characteristics that persist for an extended period - typically over a period of 30 years.
Decibel(s)	A unit used to express relative differences in sound power or intensity. There is a million to one ratio in sound pressure (measured in Pascal (Pa)) between the quietest audible sound and the loudest tolerable sound. The decibel (dB) scale, based on a logarithmic ratio, is used in sound measurement because of this wide range. Audibility of sound covers a range of approximately 0-140dB.
Dust	All airborne particulate matter.
Earthworks	The removal or placement of soils and rocks such as in cuttings, embankments including the in-situ improvement of soils/rocks to achieve desired properties.
Ecosystem	A biological community of interacting organisms (e.g. plants and animals) and their environment.
Effect	Used throughout this ESMP Report to refer to the consequence of an impact to the receiving environment (see also: 'impact').
Effluent	Liquid waste flowing out of a factory, farm, commercial establishment, or a household into a water body.
Environment Agency	Government agency established to protect and improve the environment and contribute to sustainable development (Responsibility include: water quality and resources, flooding and coastal risk management and contaminated land)
Environmental Impact Assessment	A process of systematically assessing the likely environmental effects of proposed development projects. EIA is a legal requirement for certain public and private projects under PEPA Act 1997.
Environmental and Social Management Plan	A process of systematically assessing the likely environmental effects of proposed development projects.
Excavated Material	Soil, rock and other material that has been removed from the ground



	during construction.
Greenhouse Gas	A gas such as carbon dioxide, methane, chlorofluorocarbons, nitrous oxide, ozone, and water vapor that contributes to the greenhouse effect by absorbing infrared radiation.
Groundwater	All water that is below the surface of the ground and within the permanently saturated zone.
Initial Environmental Examination	A process of systematically assessing the likely environmental effects of proposed development projects. IEE is a legal requirement for certain public and private projects under PEPA Act 1997.
Mitigation	The measures put forward to prevent, reduce and where possible, offset any adverse effects on the environment.
Right of Way	To make a way over a piece of land for transportation purposes
Soil Erosion	The detachment and movement of soil by the action of water and/or wind.
Soil Profile	A vertical cross-section through a soil.
Surface Water	Water on the surface of planet such as in a river, lake, ocean, canal, stream, wet land and estuaries.
Topography	Shape and feature of the surface of the earth.
Topsoil	Surface soil usually including the organic layer in which plants have most of their roots and which the farmer turns over in plowing.



EXECUTIVE SUMMARY

ES-1 Introduction

This Environment and Social Management Plan (ESMP) has been prepared for the Communication & Works (C&W) Department, Government of Khyber Pakhtunkhwa (GoKP). This study covers the impacts from the upgradation & improvement of Thandiani Road (length: 24.4 km) under the Khyber Pakhtunkhwa Integrated Tourism Development Project (KITE) financed by the World Bank. This report has been prepared to meet compliance with environmental regulations and requirements under Khyber Pakhtunkhwa Environmental Protection Act, 2014 and the World Bank's Safeguard policies applicable to the project.

The proposed project involves construction of upgradation & improvement of Thandiani Road (length: 24.4 km) and this document presents Environmental and Social Management Plan (ESMP) of upgradation & improvement of Thandiani Road.

ES-2 Legal and Administrative Framework

The Government of Pakistan (GOP) has promulgated laws/acts, regulations and standards for the protection, conservation, rehabilitation and improvement of the environment. Relevant National laws and regulations include Pakistan Environment Protection Act 1997, Guidelines for Environmental Assessment, Pakistan EPA. National Environmental Quality Standards; National Conservation Strategy, 1992; Land Acquisition Act, 1894 Including Later Amendments; Hazardous Occupations Rules, 1963 Protection of Trees and Bushwood Act, 1949, The Forest Act (1927) including later amendment; Employment of Child Act, 1991, Draft Solid Waste Management Guidelines (2005). Applicable provincial laws and policies include KP Environmental Protection Act, 2014; KP wildlife and biodiversity act, 2015; Climate change policy, KP, 2016; Tourism Policy, 2015; Culture Policy, KP, 2018. Applicable International Conventions and Treaties referred in this report include Convention on Biological Diversity, 1997, The Convention on Conservation of Migratory Species of Wild Animals, (1981), Convention on International Trade in Endangered Species of Wild Fauna and Flora, (1973), United Nations Framework Convention on Climate Change, (1994), Sustainable Development Goals (SDGs). Applicable World Bank Policies include, Environmental Assessment (OP/BP 4.01), Natural Habitats (OP/BO 4.04), Physical Cultural Resource (OP/BP 4.11), Involuntary Resettlement (OP/BP 4.12), Forests (OP/BP 4.36) and Managing the Risks of Adverse Impacts on Communities from Temporary Project Induced Labor Influx, Environmental, Health & Safety Guidelines.

C&W Department will be responsible for the implementation of project through Project Management Unit (PMU) whereas, Khyber Pakhtunkhwa Environmental Protection Agency (KPEPA) will be responsible for issuing environmental approval.



ES-3 Project Description

The project is located in District Abbottabad in Khyber Pakhtunkhwa (KP) Province. Project road starts from Thandiani Chowk on Abbottabad ~ Murree road and terminates at Thandiani Top near PTV station. Length of project road is 24.4 Km. Presently existing road is 5m ~ 7m wide bituminous road, which is not in good condition. The project is basically the construction of two lane standard road as per C&W Department standards from Thandiani Chowk on Abbottabad ~ Murree road to Thandiani Top. Project road passes through various population centers i.e. Kund, Ochar, Ghumawan, Kalay Pani, Crali, Rawalkot, Khatwal, Chatree, Bandi Mansoor, Thandiani and Daharan. The whole project alignment passes through hilly / mountainous terrain. The scope of project is to construct two lane standard road as per C&W Department standards. Project also involves replacement of existing slab / pipe culverts with new culverts. Details of the technical inputs/parameters, scope and specifications of the project: Design Speed: 25 ~ 40 Kmph, Road Width: 7.5 m, Total Proposed ROW varies from 09 to 41 meters and Design Life of Structures: 25 years.

The project cost as per PC-1 is PKRs. 2,584.52 million. However, annual operating and maintenance cost is calculated as PKRs. 2.58 Million. Construction period for the project is 24 months. Project is proposed to be implemented from July 2021 to June 2023.

ES-4 Description of the Environment

Physical Environment

The existing environment in and around the project area has been studied with respect to the physical, ecological and socio-economic conditions. The project area lies in district Abbottabad which is dominated by mountains and hills. The mountains of Abbottabad are part of lesser Himalayas. Elevation of project route varies from 1,113 masl near Thandiani Chowk to 2,700 masl near Thandiani Top.

Only some 10.5% of the cultivated area is irrigated by canals (Government owned), while wells (groundwater) for irrigation are used for only around 1% of the cultivated area. The important streams of the District are Haro and Dor.

In the project area near Abbottabad, the mountains rich in various minerals exist. The major minerals present in the entire stretch of the project area are iron, lead-zinc, manganese, tungsten, bentonite, graphite etc. The project area is located in Seismic Zone 3, where 3 represents peak horizontal ground acceleration from 0.24g to 0.32g.

The mean maximum and mean minimum temperatures from 1991 – 2015 are 26.12 °C and 7.36 °C respectively while the mean annual rainfall is 96.80 mm.

M/s Green Crescent Environmental Consultants (Pvt.) Ltd., an EPA certified laboratory was hired for Environmental Monitoring of air, water & noise quality. Two (02) surface water / wastewater and two (02) drinking water / groundwater samples have been collected. Similarly, two (02) points have been selected for ambient air and background noise monitoring at site.



In the Col, no conventional solid waste management system exists. Most of the solid waste is found to be stored in the form of heaps at various locations near the villages and drains and open burning of waste is a common practice. Similarly, no proper sewerage system exists in the Col. The sewage through open drains is discharged into the nearby surface water bodies.

The proposed project route passes through the mountainous region with hilly, uncultivated, cultivated, forest area, vegetal, stream / nullahs, roads, tracks, residential & commercial land, graveyards, mosques, shrine etc. A comprehensive map showing sensitive receptors of the project area such as schools, mosques, shrines, graveyard, basic health units etc. is also provided as baseline of Project Area.

Ecological Environment

Study area of the proposed 24 km Thandinai road is dominated and represented by Blue Pine Moist Temperate Zone and Sub-Tropical Chir Pine Zone.

The forest areas along the road are falling under different categories of forests. In the project area chatri reserve forests, and location forests were reported. Reserve forests were declared under the forest act 1927. Prior to the execution of any sort of work in these areas / Reserve Forests NOC from the Forest department (competent authority) is mandatory as per law of land. Administratively the project area lies within the jurisdiction of Abbottabad and technically (Forestry & Wildlife Departments) in Abbottabad Forest and wildlife Division. The scope of work includes widening of the existing road.

The proposed Thandiani Road is already exists so, no major fragmentation is expected which can disintegrate the habitat areas into smaller and more isolated units. The prevalence of floral diversity along the existing alignment varies with elevation. In the upper reaches of the Galiyat region, the main tree species include deodar (*Cedrus deodara*), biar (*Pinus wallichiana*), paludar (*Abies smithiana*), and barangi (*Quercus lassiflora*). Chir pine (*Pinus roxburghii*) covers the lower hills, along with kao, or wild olive, (*Cedrales toona*) Currently, small oasis of plant life (small scrubby bushes belonging to different taxonomic groups), flourishing at the different patches along the ROW strip.

Most Significant Faunal Species in the Surrounding Area are; Flying Squirrel (*Halopetes funbriatus*), Hyena (*Hyena hyena*), Porcupine (*Hystrix indica*), Yellow throated martin (*Martes flavigula*), Rhesus Monkey (*Macaca mullata*), Common Leopard (*Panthera pardus*), Fox (*Vulpes vulpes griffithi*) etc.

The IUCN Red List specifies that birds occurring solely in the study area were to be considered important, and were designated as flagship species. These include the kaleej pheasant, koklass pheasant, peregrine or shaheen falcon; red-capped falcon, fairy pitta or Indian pitta or blue-winged, and the tytler's or slender-billed leaf warbler.



Socio-economic Environment

This Section provides a socioeconomic assessment pertaining to the demographic and socio-economic conditions of the PAPs and local community settled along the road from Abbottabad to Thandiani Top. Census and Socioeconomic survey was carried out 100% of the affected HHs affected due to the widening of road from Abbottabad to Thandiani, in which physical survey of each affected HHs was carried out. There are 83 households being affected due to widening of the road and socioeconomic survey of these PAPs was carried out. During the socio-economic surveys, people were also informed about the project objective, its location and basic design features etc. Administratively the project area falls in Tehsil Abbottabad of District Abbottabad.

According to the census survey, there are total 83 Households (HHs) consisting of 524 persons, which are being affected due to rehabilitation and upgradation of the Thandiani Road. Out of total population affected (524), 270 are males and 254 are females and average HHs size is 6.3.

The census and socio-economic survey results reveal that majority (41%) of the HHs/respondents were aged above 50 years, 34.9% were aged between 41 – 50 years, 13.3% were aged between 31 – 40 years and 8.4% were aged between 21-30 years of age. Out of the total 51.8% of the respondents/HHs Heads were matric, 8.4% were educated upto primary level, and only 6% were illiterate. Based on the field survey, major occupations in the villages along the road are doing jobs in private sector and business, Labour, agriculture and livestock rearing. Out of total (83) respondents/HHs Heads, 98% were married and only 02% were unmarried. 96.4% of the respondents were living in joint family system, whereas 3.6% were living in the Nuclear family system. As per socio-economic survey main language spoken in the study area was Hindko and Pashto. Out of total, 06% of the respondents fall in the very low income group below Rupees 17,500, majority of the respondents (43.4%) fall in the range of Rupees 17,500 to 30,000, 26.5% between 30,001 –50,000 and 19.3% of the respondents were earning their monthly income between the ranges of 50,001-75,000 rupees per month and only 4.8% were earning more than 75,000 per month. Sampled respondents were asked about the ownership status of the houses. All the respondents/PAPs were owners of the houses. Health facilities are generally inadequate in the villages along the road route. No Non-Governmental Organization (NGO) or Community Based Organization (CBO) is identified working in the villages along the road.

To assess the socio-economic situation of women and their role in different decision making activities at the household level, socio-economic survey of the women was carried out along the road. For this purpose, structured interviews were conducted randomly with 30 women.

ES-5 Project Alternatives

No route alternative to the project was considered. However, a comparison was made by taking Alternative 1 as No Project Option and Alternative II as upgradation & improvement of Abbottabad ~ Thandiani Road. Considering the environmental and socio-economic benefits of the proposed project, Alternative-II was selected.



ES-6 Public Consultation and Information Disclosure

The consultation and information disclosure to the Project Affected Persons (PAPs) and other stakeholders including KP-EPA, EPA, Abbottabad, Forest Department, Irrigation Department, C&W Department, Galiyat Development Authority, Agriculture Department and Wildlife Department, were involved from the early stages of the planning and design of the project. Major concerns of the people in the project area were about the satisfactory compensation in case of acquisition of their assets, enhancement of tourism activities, early completion of road, lack of trust on local government, special provision of jobs to poor people etc. People were also eager to have jobs during construction phase of the project.

ES-7 Potential Environmental and Social Impacts and their Mitigations

The proposed construction of the Road will have both positive and negative impacts during the construction and operational phases. Major impacts identified during construction are maintaining slope stability, shifting of public utilities, generation of solid waste and hazardous waste, disturbance of drainage, soil erosion, surface and groundwater contamination, construction camps/camp sites, deterioration of air quality, noise and vibrations, waste and hazardous waste, traffic management, cutting of trees, habitat disturbance of fauna, social conflicts due to labor influx, land acquisition and resettlement.

Negative impacts anticipated during operational phase include increase in air pollution and noise level due to increase of traffic, generation of solid waste due to increase in number of tourists and road safety issues due to increase in traffic and speed of vehicles due to improved road condition.

Mitigation measures include maintaining natural angle of cut slopes and embankments during design to avoid land sliding, avoid use of heavy machinery on wet soil to prevent damage to soil structure, provision of temporary runoff collection system to contain the construction runoff, safe storage of oil, lubricants, chemical and other hazardous substances removal of left-over material from site, use of Personal Protective Equipment (PPEs) like masks, goggles and gloves, regular water sprinkling, restrict construction vehicles movement during night time; prohibition of hunting, poaching and harassing of animals and birds, provision of pedestrian bridge/underpasses for crossing of pedestrian and domestic animals, provision of special corridors for movement of wild animals, signs or warning notices of the presence of animals, adoption of work safety measures and good workmanship practices.

Positive impacts during construction and operation are employment opportunity, improved road conditions, increase in land value, increase in trade, business and access to educational and health facilities.

ES-8 Environmental and Social Management Plan

Environmental and Social Management Plan (ESMP) is to provide institutional arrangement for the implementation of the proposed mitigation measures during the construction and



operational phases of the proposed project. The ESMP defines roles and responsibilities, reporting mechanism, training needs and schedules and budget to implement the ESMP. The impacts, mitigation measures, monitoring indicators, frequency and responsibility has been documented in Environmental and Social Management Plan (ESMP).

Project Steering Committee will be responsible for overall project implementation while PMU Communication & Works Department will be responsible for overall implementation of ESMP of the project. Environmental and Social Safeguard Unit (ESSU) consisting of environment, social and occupation health and safety specialist will be established in PMU to ensure compliance of ESMP by the contractor. Monitoring and Evaluation consultant will carry out third party monitoring for implementation of ESMP. The Contractor will be responsible for the implementation of ESMP for the proposed project.

Environmental Monitoring will be undertaken during pre- construction, construction and operational phases to ensure the effectiveness of the proposed mitigation measures. Certain environmental parameters will be selected and quantitative analysis will be carried out.

A total of around 24,000 plants will be raised for total alignment on both sides of the road. The total cost required to effectively implement the mitigation measures is Rs. 71.98 Million.



1 INTRODUCTION

1.1 GENERAL

Communication & Works (C&W) Department, GoKP intends to improve and upgrade Thandiani Road (Length 24.4 km) under KITE.

1.2 PROJECT BACKGROUND

Tourism is an important contributor to KP's economy and job creation, and the number of domestic tourists traveling to KP keeps growing rapidly. KP is blessed with diverse tourism attractions, catering to all interest types. The province has beautiful scenic views including mountains, valleys, forests and rivers. The province has rich history and is home to ancient civilizations. The province also has rich culture and traditions which attract hundreds of tourists every year for festivals and events. For adventure seekers, the province offers ample opportunities for mountaineering, trekking, skiing, hunting, sport angling etc.

KP's rising value in the tourism sector is also evident from the fact that its expenditure in tourism sector rose from Rs. 86.23 million in the financial year 2012-13 to Rs. 791 million in financial year 2018-19. The increased tourism promotion has led to an unprecedented rise in tourist traffic in the province, resulting in growth in economic activity in the province and the creation of new employment opportunities for the local population.

The GoKP has received loan from International Development Association (administered by the World Bank) towards the KITE. The KITE project aims to enhance under-utilized potential of KP's tourism sector for generating income and revenues, by providing an enhanced tourism experience to domestic and international tourists, while focusing on preservation of environment, wildlife, culture and heritage.

The GoKP intends to utilize part of the IDA funding for KITE Project to explore sites which have access from main road and can be termed as Integrated Tourism Zone (ITZs). In this connection, four roads including Supat Valley Road in District Mansehra, Thandiani Road in District Abbottabad, Mankial Bada Serai Road in District Swat and Shishikoh Madaklast Road in district Chitral has been selected for improvement and up-gradation.

This document presents Environment and Social Management Plan (ESMP) for the upgradation & improvement of Thandiani Road in District Abbottabad, KP. Location map is attached as **Figure 1.1**. This ESMP remains a live document, subject to modifications as the project design and technical specifications are finalized or modified prior to the implementation stage.

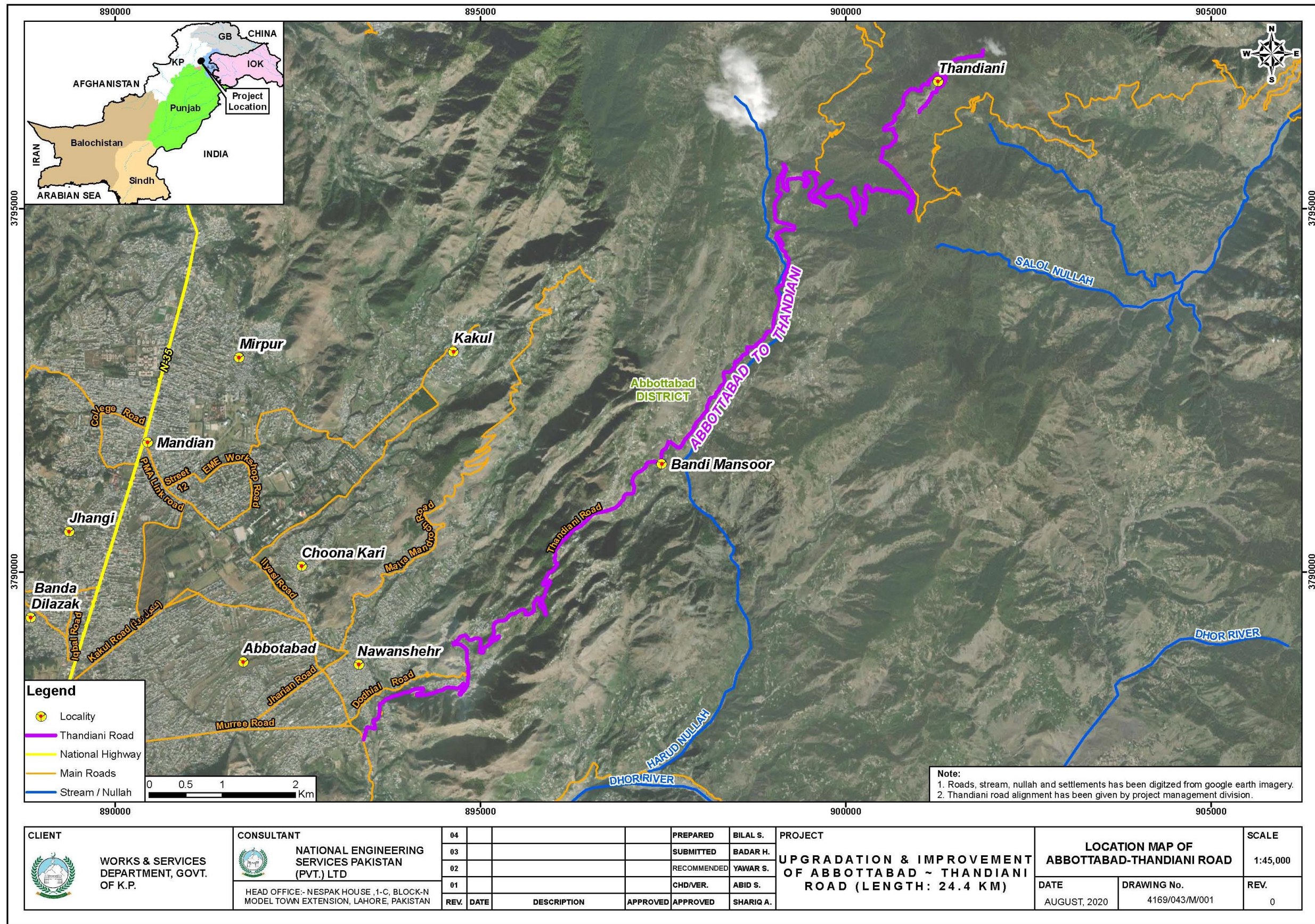

Figure 1.1: Project Location Map



This report has been prepared to meet compliance with environmental regulations and requirements under Khyber Pakhtunkhwa Environmental Protection Act, 2014 and the World Bank's Safeguard policies applicable to the project.

According to the World Bank Operational Policy OP 4.01 'Environmental Assessment' the proposed Project falls under Category 'B' as potential adverse environmental impacts of the proposed project on human populations or environmentally important areas are less adverse than those of Category A projects. These impacts are site-specific; few if any of them are irreversible; and mitigation measures can be designed more readily than for Category A.

1.3 OBJECTIVES OF ESMP

The major objective of this ESMP study is the identification of the possible and induced impacts of the proposed Project on both short and long-term bases. The impact identification process focuses particularly on physical, ecological, socio-economic and cultural aspects of the environment. Based on the level and nature of these observations the ESMP then delineates proper mitigation measures. As a planning tool, the ESMP aims to ensure that environmental, socio-economic and cultural issues throughout the entire project lifecycle are anticipated and considered by the project proponent. It also serves as a framework for establishing project controls to reduce or prevent adverse environmental or socio-economic impacts. A separate Resettlement Action Plan (RAP) has been prepared to deal with the land acquisition, resettlement and rehabilitation issues.

The specific objectives ESMP are:

- To assess the existing environmental and socioeconomic conditions of the Project Area;
- To identify potential impacts of the proposed Project on the physical, ecological and social aspects of the Project Area, to predict and evaluate these impacts and determine their significance;
- To propose appropriate generic mitigation measures that should be incorporated in the design of the Project to avoid or minimize if not eliminate the potentially adverse impacts,
- To assess the compliance status of the proposed activities with respect to the national environmental legislation and WB's Ops;
- To provide institutional, monitoring, reporting and documentation measures for environmental safeguards compliance; and
- To aid decision makers to take informed decisions.

1.4 THE PROPONENT

The Government of KP through Project Management Unit (PMU) KITE-C&W is the executing agency for the project, headed by the Project Director.

PROJECT MANAGEMENT UNIT (PMU) KITE-C&W, KHYBER PAKHTUNKHWA

House No. 08, Mardan House, Park Road, University Town, Peshawar,
Telephone Number: 92-91-5710922



E-mail Address: pdkitec wd@gmail.com

1.5 CONSULTANT ESMP TEAM

The NESPAK's ESMP team has been involved in the preparation of this ESMP for the proposed project. The details of consultant are provided as below:

NATIONAL ENGINEERING SERVICES PAKISTAN (PVT.) LIMITED (NESPAK)

NESPAK House: 1-C, Block-N, Model Town Extension, Lahore, 54700,
(P.O. Box 1351), Pakistan
Telephone Number: 92-42-99090000
Fax Number: 92-42-99231950
Company E-mail Address: info@nespak.com.pk
Company Website: www.nespak.com.pk

Based on the requirements of ToR (attached as **Annex- I**) and objectives of the study, NESPAK formed a team of experts comprising a team leader (Environmental Specialist) with professional support from the Environmental Engineer, Environmental Scientist, Sociologist and Ecologist. The professional staff was involved in analyzing the data, impact assessment and mitigation measures and report compilation. In addition, the ESMP team worked in close coordination with the design team and several inputs were provided by the design specialists to the ESMP team. Detail of ESMP team is given in **Table 1.1** below:

Table 1-1 : Team Composition for the ESMP Study

Sr. No.	Name of Expert	Designation
1.	Muhammad Shariq Ahmed	Chief Engineer/Head ERSD
2.	Mr. Hafiz Muhammad Abid Saleem	Sr. Environmental Engineer
3.	Mr. Aashar Habib	Sr. Environmental Scientist
4.	Mr. Saeed Hussain	Sr. Sociologist
5.	Mr. Waqar Saleem	Sr. Sociologist
6.	Mr. Ibadullah Khan	Sr. Ecologist
7.	Mr. Bilal Saleem	GIS Expert

1.6 APPROACH & METHODOLOGY TO WORK

1.6.1 Approach

The study has been conducted in accordance with Environmental Protection Agency (EPA), Government of Pakistan (GOP) Guidelines, 1997, and the World Bank Safeguards policies (OP4.01, OP4.04, OP4.36, OP4.11 and OP4.12) applicable to this project. The study is based on both primary and secondary data and information. The primary data includes data collected from field. The secondary data includes a review of relevant information from literature. Discussions were held with stakeholders including government officials, community representatives and a wide range of road users and roadside dwellers. The main



purpose of this approach was to obtain an impartial impression of the people's perceptions about the project and its environmental and social impacts.

1.6.2 Methodology

The following methodology was adopted for carrying out the ESMP study of the proposed Project:

a) Orientation

Meetings and discussions were held among the members of the ESMP Consulting Team. This activity is aimed at achieving a common ground of understanding of various issues of the Study.

b) Data Collection Planning

Subsequent to the concept clarification and understanding obtained in the preceding step, a detailed data acquisition plan was developed for the internal use of the ESMP Consulting Team. The plan included; identification of specific data requirements and their sources; determination of time schedules and responsibilities for their collection; and indication of the logistics and other supporting needs for the execution of the data acquisition plan. Field survey was then conducted based on the data collection plan.

c) Field Survey

A site visit was conducted in the month of August, 2020 for the preparation of screening report for Thandiani Road. For this purpose, a checklist (attached as **Annex- II**) was developed in accordance with the Environmental and Social Standards of the World Bank's operational policies and applicable national and provincial legislations. Afterwards a detailed site visit for collection of data was conducted during the month of December, 2020. The data collected from field include:

- Identification of environmental sensitive receptors including air sensitive receivers, noise sensitive receivers and water bodies expected to receive pollutant load;
- Identification of ambient air and noise monitoring points, surface/wastewater and drinking water sampling locations;
- Ecological survey;
- Socioeconomic survey including public consultation; and
- Stakeholders consultations,

d) Review of Secondary Data

Previous environmental and social soundness assessment for KP region and other published and unpublished information was collected in order to gain a complete understanding of existing environmental conditions of the area including:



- Physical environment: topography, geology, soils, surface and groundwater resources and climate;
- Biological environment: habitat types, flora and fauna (particularly rare or endangered species), critical habitats /zones and vegetation communities within the project area;
- Socio-economic environment: settlements, socio-economic conditions, infrastructure and land use.
- Heritage aspects: sites of cultural, archaeological or historical significance.

e) Environmental Monitoring, Sampling and Testing

M/s Green Crescent Environmental Consultants (Pvt.) Ltd., an EPA certified laboratory was hired for Environmental Monitoring of air, water & noise quality. Two (02) surface water / wastewater and two (02) drinking water / groundwater samples have been collected. Similarly, two (02) points have been selected for ambient air and background noise monitoring at site.

f) Corridor of Impact (Col) and Right of Way (RoW)

Col include the actual Project Right of Way (RoW) as well as the area in the surroundings in which positive and adverse impacts may be foreseen due to the implementation of the proposed Project.

Based on the available route alignment of road, ROW of Thandiani Road varies from 09 meters to 41 meters. However, Col is taken 10 meters from the edge of RoW of the road on either side for the baseline survey.

g) Stakeholder Consultations

For this ESMP study, stakeholder consultation was carried out. The ESMP team met with the government functionaries, affected persons and local communities along the proposed route. The objective of the consultation was to disseminate information on the project and its expected impact, long-term as well as short-term, among primary and secondary stakeholders and to gather information on relevant issues so that the feedback received could be used to address these issues at an early stage.

h) Environmental and Social Impact Assessment

The data collected from the field was analyzed and the impacts of the proposed project on the physical, ecological and socio-economic environment prevalent in the project area were identified and characterized with respect to significance and probability of occurrence at the design, construction, operation and decommissioning phases. Possible mitigation measures and implementation mechanisms are proposed so that the impacts can be mitigated / controlled and the project implementation remains sustainable.



i) Development of Environmental and Social Management Plan (ESMP)

An ESMP for the proposed project activities was prepared. The ESMP provides a plan for implementing and managing the mitigation and monitoring measures. The ESMP includes the following:

- Mitigation and monitoring plan;
- Definition of roles and responsibilities of the proponent, contractors and monitoring teams;
- Requirements for communication, documentation and training during the project.
- Restrictions on design, timing and conduct of the project; and
- Change Management Plan to cover unforeseen events / environmental conditions during the project.

1.7 STRUCTURE OF REPORT

This document is a part of environmental and social safeguard documents prepared in the light of TORs for KITE Project. The structure of this report is listed below:

Section 1: Introduction presents the project background, objectives, methodology and need of the ESMP study.

Section 2: Legal and Administrative Framework Lists national as well as provincial laws, regulations and procedures and applicable World Bank Operational Policies (OPs).

Section 3: Project Description provides an overall description of the project including proposed alignment, design considerations and concepts, manpower requirement, waste generation, machinery and material requirements.

Section 4: Description of Environment gives a description of baseline physical, ecological and socio-economic conditions of the project area.

Section 5: Project Alternatives enlists possible design alternatives for the proposed project road and their influence on environment and social situation.

Section 6: Public Consultation and Information Disclosure identifies the main stakeholders and their concerns raised during scoping sessions and deals with the measures to mitigate the social impacts.

Section 7: Potential Environmental and Social Impacts and their Mitigations Measures identifies, predicts and evaluates impacts of the project activities during the construction and operation stages and deals with the measures proposed to mitigate potential environmental impacts of the proposed project.

Section 8: Environmental and Social Management Plan This section outlines organizational framework, mitigation and monitoring plans training requirements, defines roles and responsibilities, estimates budgets requirements for satisfactory implementation.

Section 9: References presents the references consulted for the preparation of ESMP study.

1.8 INCLUSION OF SAFEGUARDS DOCUMENTS IN THE BIDDING DOCUMENTS

This ESMP will be a part of the Request for Proposals package/ Bid Documents and its compliance is mandatory. The contractor will be required to prepare site-specific plans as stipulated in ESMP. These site-specific plans will then be embedded into the civil



works contracts and therefore will be legally binding on the contractor. The site-specific plans must be submitted to the PMU / Project Director for review and clearance within 30 days of the signing of the contract or before mobilization on site, whichever date is earlier.



2 LEGAL AND ADMINISTRATIVE FRAMEWORK

2.1 GENERAL

This section deals with the current environmental policy as well as legal and administrative framework required to carry out the ESMP of the proposed Thandiani Road. All relevant provisions of Environmental Policies laid out by the Government of Pakistan, along with applicable World Bank Safeguards have been duly discussed and the Project Proponent will be required to adhere to these regulations throughout the course of the project.

2.2 KEY NATIONAL AND PROVINCIAL LAWS, REGULATIONS AND POLICIES

Government of Pakistan has promulgated laws and regulations to safeguard the environment. At national level Ministry of Climate Change is the responsible authority & at provincial level KP-EPA is responsible for promulgation & implementation of environment related laws. Besides environmental statutes, a number of laws governing the social performance of the project also exist, e.g. Land Acquisition Act. The following description presents a brief overview of the relevance of various existing national policies, legislation and guidelines:

2.2.1 National Laws, Regulations and Policies

a) Pakistan Environmental Protection Act (PEPA), 1997

The Act was enacted on December 06, 1997 by repealing the Pakistan Environmental Protection Ordinance, 1983. It provides the framework for implementation of the PNCS, 1992, establishment of provincial sustainable development funds, protection and conservation of species, conservation of renewable resources, and establishment of Environmental Tribunals, appointment of Environmental Magistrates, Initial Environmental Examinations (IEE) and Environmental Impact Assessments (EIA). Section 12 of the Act stresses the need to carry out EIA/IEE study prior to construction or operation of a project. PEPA will play its role in relation to enforcement of other environmental laws in project's execution.

b) Sectorial Guidelines Applicable to the Project

PEPA published sectoral guide lines for environmental studies for different sectors in 1997. The sectoral guidelines for road sector are taken as reference for the preparation of this ESMP. These guidelines categorize Major Roads as motorways, major rural roads and major urban arterial roads Ancillary facilities such as all works within the right of way, restoration of access to surrounding property, traffic control devices, administration buildings, tollbooths, truck weighing facilities, rest and service areas, borrow pits, maintenance depots and construction compounds are also included within the scope of the guideline. The guideline aims to assist proponents in identifying the key environmental issues as well as mitigation measures and alternatives that should be considered during the



construction of a Road Project. This guideline categorizes Major Roads as motor ways, major rural roads and major urban arterial roads.

c) National Conservation Strategy, 1992

Pakistan National Conservation Strategy (NCS) approved by the federal cabinet in March 1992 is the principal policy document on environmental issues in the country (EUAD/IUCN, 1992). The NCS outlines the country's primary approach towards encouraging sustainable development, conserving natural resources, and improving efficiency in the use and management of resources. The NCS has 68 specific programs in 14 core areas in which policy intervention is considered crucial for the preservation of Pakistan's natural and physical environment. Part 3 of NCS provides action agenda & implementation strategy of 14 program areas for priority implementation. These are mainly, maintaining soils in croplands, increasing irrigation efficiency, protecting watersheds, supporting forestry and plantations, restoring rangelands and improving livestock, protecting water bodies and sustaining fisheries, conserving biodiversity, increasing energy efficiency, developing and deploying renewable, preventing/abating pollution, managing urban wastes, supporting institutions for common resources, integrating population and environment programs and preserving the cultural heritage.

For each program the long-term goals and expected outputs and physical investment, required within the first 10 years of implementation have been identified. The NCS purposes a seven-level strategy for implementation. The seven levels of federal and provincial leadership, departmental responsibilities, district coordination, community participation, individual action, corporate tasks & government and NGO support.

A midterm review of NCS was prepared by IUCN in Nov 2000 about the achievements, impacts & prospects of Pakistan's NCS since the beginning of its implementation in 1992. The main conclusion of midterm review are;

1. Achievements under NCS have been primarily awareness raising & institution building rather than actual improvements in quality & productivity of environment and natural resources.
2. NCS was not designed as national sustainable development strategy
3. NCS process has strengthened civil society institution and enhanced the capacity of public institution
4. NCS implementation capacity requires much improvement
5. NCS continues to have a major catalyst role in furthering Pakistan's sustainable development agenda.

This strategy will safeguard and conserve natural environment by ensuring sustainable development in relation to project activities.

d) National Environmental Policy (NEP), 2005

NEP is the primary policy of Government of Pakistan addressing environmental issues. The broad Goal of NEP is, "to protect, conserve and restore Pakistan's environment in order to



improve the quality of life of the citizens through sustainable development". The NEP identifies a set of sectoral and cross-sectoral guidelines to achieve its goal of sustainable development. It also suggests various policy instruments to overcome the environmental problems throughout the country. The sectoral guidelines include water supply and management, Air quality and noise, waste management, forestry, biodiversity and protected areas, climate change and ozone depletion, energy efficiency and renewable, agriculture and livestock and multi-lateral agreements were as; cross sectoral guidelines include; poverty and environment, population and environment, gender and environment, health and environment, trade and environment, environment and local governance and natural disaster management. NEP will protect the environment by ensuring sustainable development.

e) Guidelines for Environmental Assessment, Pakistan EPA

The Pak-EPA has published a set of environmental guidelines for conducting environmental assessments and the environmental management of different types of development projects. The guidelines that are relevant to the proposed project are listed below:

1. The Pakistan Environmental Protection Ordinance 1997
2. Policy and procedures for filing, review and approval of environmental assessments
3. Guidelines for the Preparation and Review of Environmental Reports, Pakistan, EPA 1997;
4. Guidelines for Public Consultations; Pakistan EPA May 1997;
5. Guidelines for Sensitive and Critical Areas, October 1997; and
6. Pakistan Environmental Legislation and the National Environmental Quality Standards.

These guidelines will be used as reference in preparation of EIA reports (if required), in later stages of the project.

f) National Environmental Quality Standards (NEQS), 2010

In pursuance of the statutory requirement under clause (e) of sub-section (1) of section (6) of the Pakistan Environmental Protection Act, 1997(XXXIV of 1997), Pakistan Environmental Protection Agency with prior approval of the Pakistan Environmental Protection Council, has published the NEQS in 2010.

The NEQS 2000 specify the following standards:

Maximum allowable concentration of pollutants (32 parameters) in municipal and liquid industrial effluents discharged to inland waters, sewage treatment facilities, and the sea (three separate sets of numbers);

- Maximum allowable concentration of pollutants (16 parameters) in gaseous emissions from industrial sources;
- Maximum allowable concentration of pollutants (two parameters) in gaseous emissions from vehicle exhaust and noise emission from vehicles; and
- Maximum allowable noise levels.



NEQS ensures that air, water and noise levels do not exceed their allowable limits, during project's implementation.

g) Land Acquisition Act, 1894 Including Later Amendments

The Land Acquisition Act, 1894, is a "law for the acquisition of land needed for public purposes and for companies and for determining the amount of compensation to be paid on account of such acquisition". The exercise of the power of acquisition has been limited to public purposes. This law is applicable in resettlement of the community and will ensure provision of adequate compensation of land to the affectees. This law is applicable in resettlement of the community and will ensure provision of adequate compensation of land to the affectees.

h) Protection of Trees and Brushwood Act, 1949

This Act prohibits cutting or lopping of trees and brushwood without permission of the Forest Department. The Forest Department will be approached for permission to cut trees (if required) in or around the proposed project site. This law controls greater number of trees cutting for the sake of development.

i) Antiquities Act 1975

The protection of cultural resources in Pakistan is ensured by the Antiquities Act of 1975. Antiquities have been defined in the Act as ancient products of human activity, historical sites, or sites of anthropological or cultural interest, national monuments etc. The act is designed to protect antiquities from destruction, theft, negligence, unlawful excavation, trade and export. The law prohibits new construction in the proximity of a protected antiquity and empowers the Government of Pakistan to prohibit excavation in any area, which may contain articles of archaeological significance. NOC would be requested from DG Archeological Department for construction within 200 feet of cultural heritage sites. The law protects antiquities and heritage sites during the implementation of the project.

j) Guideline for Solid Waste Management, 2005

Guidelines for Solid Waste Management have been issued as a draft by the Pakistan Environmental Protection Agency. These guidelines explain the waste generation, discharge and composition. These guidelines should strictly be followed for safe handling and disposal of waste generated during construction and operational stages of the project. These guidelines will be followed in collection, transportation and disposal of solid waste during projects implementation.

k) Building Code of Pakistan, 1986

The provision of Building Code of Pakistan shall apply for engineering design of building like structure and related components. The construction in violation of the Building code shall be deemed as violation of professional engineering work. Moreover, a certificate for the



proposed action will be obtained from Provincial Building Control Authority. Seismic provisions were later added in 2007.

l) National Forest Policy 2015

Historically, Forestry remained a provincial subject even after independence of Pakistan. In the Constitution of Islamic Republic of Pakistan 1973, Forestry is purely a provincial subject and not impacted by the eighteenth amendments in the Constitution (2010). However the federal support to federating units for meeting international obligations and filling their financial gaps is widely acknowledged. Climate mitigation and adaptation measures are the focus of National Forest Policy in view of Pakistan's high vulnerability to adverse impacts of climate change, in particular to extreme events.

m) The Forest Act (1927)/Addendum

The Forest Act 1927 is designed to protect forest areas. The law prohibits grazing hunting, quarrying, clearing for the purpose of cultivation, removing forest produce, and felling or looping trees in forest or protected areas. Section 26 of the act prohibits the clearing of land, felling trees, cultivation, grazing livestock, trespassing, mining and collecting forest reserves along with setting traps or snares and poisoning of water. Any person who contravene shall be liable with punishment set by the law. However, after Forest Ordinance Amendment (2016) in sec 27 and 34-A of the Forest Act 1927 a subsection (3) is inserted according to which the government after approval from the provincial cabinet declares reserved forest as no more reserved and can acquire the forest land for purpose of projects of national importance. The forest act also allows the concerned authorities to regulate privately owned forests and land under certain conditions such as protection from floods or landslides, safeguarding roads, bridges and railways and preservation of public health (Sec 55). This law avoids cutting of trees in development of tourist's facilities.

n) International Labour Organization (ILO)

The ILO aims to ensure that it serves the needs of working women and men by bringing together governments, employers and workers to set labor standards develop policies and devise programs.

The ILO has the following four strategic objectives:

- Promote and realize standards and fundamental principles and rights at work
- Create greater opportunities for women and men to decent employment and income
- Enhance the coverage and effectiveness of social protection for all
- Strengthen social dialogue.

The ILO aims to ensure the needs of working women and men by bringing together governments, employers and workers to set labor standards develop policies and devise programs.



o) Employment of Child Act, 1991

This act prohibits the employment of children in certain occupations and regulates the conditions of work of children. According to the definition in the act, a child is one who has not completed his 14th year of education. According to Section 3 of the Act, 'No child shall be employed or permitted to work in any of the occupations set forth in Part I of the Schedule or in any workshop wherein any of the processes set forth in Part II of that Schedule is carried on: Provided that nothing in this section shall apply to any establishment wherein such process is carried on by the occupier with the help of his family or to any school establishment, assisted or recognized by Government'. This Act prohibits the employment of children in any of the proposed project activities.

p) Occupational Health & Safety Laws

In Pakistan, the OHS in different sectors is covered in various laws. There is no single comprehensive law covering OHS. The following pieces of legislation could be relevant to the project in terms of OHS aspects:

- Factories Act 1934;
- North-West Frontier Province Factories Rules 1975;
- West Pakistan Hazardous Occupations Rules 1963;
- Provincial Employees Social Security (Occupational Diseases) Regulation 1967; and
- Workmen Compensation Act 1923 and Rules 1961.

However, the exact applicability of the above laws to the proposed project is subject to discussion and legal opinion.

2.3 PROVINCIAL LAWS, REGULATIONS AND POLICIES

2.3.1 KP Environmental Protection Act, 2014

Post the adoption of the 18th Constitutional Amendment in 2011, the subject of environment was devolved, and the provinces have been empowered for environmental protection and conservation. Subsequently, the KP Government amended PEPA 1997 as KP Environmental Protection Act 2014, and KP EPA is responsible for ensuring the implementation of provisions of the Act in KP's territorial jurisdiction. KP EPA is also required to ensure compliance with the NEQS and establish monitoring and evaluation systems. In case any project falls under Schedule I or II of this Act, the relevant IEE (or EIA where required) will be developed and submitted to EPA KP for issuing NOC before commencing any physical work. This law will enforce the implementation of environmental legislations at provincial level and will be responsible for issuing No Objection Certificates (NOCs), if required.



2.3.2 KP Tourism Policy, 2015

This policy identifies key priorities of provincial government for the next few years to develop the tourism sector as the priority sector and transform it into an engine of economic growth by making KP a preferred tourist destination. KP tourism sector vision aims to develop an internationally competitive tourism sector to fully realize its diverse potential; making tourism a leading economic sector for the province through public-private partnership. The policy focuses on sustainable tourism development. The objectives of policy includes; to establish KP as a preferred tourist destination, nationally in the short to medium term and globally in the long term, increase tourist traffic in the province by at least 10% every year over the next five years, Increase private sector investment in the provincial tourism sector in the provincial tourism sector over the next five years, increase workforce quality in the sector provide quality services in the short to medium terms and position KP as a source of world class tourism workforce in the long run. Establish a tourism quality assurance system in the province and ensure compliance in the short to medium term and achieve global service standards in the long term. This policy will provide guidance in planning and implementation of the project activities.

2.3.3 KP Tourism Act, 2019

Khyber Pakhtunkhwa Tourism Act, 2019 which will provide a framework for the Integrated Tourism Zones (ITZs), Provincial Tourism Authority (PTA), tourist police and private sector entities in the tourism and hospitality sectors of KP. The aims of this act includes but not limited to: promote, preserve and revive cultural heritage, cultural traditions, values, festivals and dialects; measures for sustainable development; promote and preserve tangible and intangible cultural assets, values and traditions of province, develop, publish and implement regulations in respect of forests, mountains, water features, lakes, waterfalls, flora and fauna. The authority will have the powers to acquire land for the purpose of promoting tourism and developing resorts, skiing facilities, hotels and other tourism related activities. This policy will provide guidance in planning and implementation of the project activities.

2.3.4 KP Wildlife & Biodiversity Act, 2015

KP Wildlife Act is expedient to provide for the protection, preservation, conservation and management of wildlife in KP. The aims and objects of this Act are the:

1. Strengthening the administration of the organization to effectively manage wild animals and their habitats;
2. To holistically manage Protected Areas in sustainable manners for the best interest of the indigenous communities and local stakeholders;
3. Securing appropriately the goods and services produced from wild animals and their habitats at the level of local communities;
4. Fulfilling the obligations envisaged under the biodiversity related multilateral environmental agreements ratified by the Government of Pakistan;
5. Promotion of public awareness and capacity building for proper appreciation of the environmental significance and socio-economic values of wildlife; and



6. Conservation of biological diversity and realization of its intrinsic and extrinsic values through sustainable use and community participation.

To provide for the protection, preservation, conservation and management of wildlife.

2.3.5 KP Forest Ordinance 2002

This Ordinance is relevant because the proposed projects are located in or around forested areas. Especially, during construction, the contractors will need to strictly abide by its provisions. This Ordinance prohibits construction of any building or shed, road or enclosure, or any infrastructure, or altering or enlarging any existing road or infrastructure in a reserved forest. It also ban any cutting, felling or uprooting any tree or brushwood listed in Schedule – I. Furthermore, it also disallows to quarry stone from reserved forests. Due to the close proximity with a number of reserved forests, the mentioned provisions of this law will need to be taken into account.

2.3.6 Khyber Pakhtunkhwa Antiquities Act, 2016

This act pertains to protect, preserve, develop and maintain antiquities in the Province the KP. It extends to the whole of the Province of the KP. This act contains VII Chapters. Clause 55& 56 of Chapter IV, Development Schemes, New Construction and use of Movable Antiquities is applicable and require NOC from Directorate in case of vicinity of any protected immovable antiquity.

2.3.7 KP Climate Change Policy 2016

Pakistan has drafted its National Climate Change Policy in 2012. However, after the 18th amendment in the constitution of Pakistan, the Govt. of KP decided to formulate a Provincial Climate Change Policy to be more specific, target oriented and also in line with National Climate Change Policy of Pakistan 2012 - thus a Provincial Climate Change Policy was formulated for the first time in June, 2016, to the specific needs of the Province.

The Policy highlights sectors that need mitigation measures such as energy, transport, wastes, industries, urban planning etc. It also gives emphasis, to streamline Climate Change in different sectors of the economy and developmental projects in the Province to make a sustainable development and create resilience to natural disasters. Successful implementation of the Policy in relevant sectors like agriculture, water resources, forestry, wildlife etc. will help in achieving targets pertaining to Climate Change resilience. This law will enforce the implementation of mitigation measures such as energy, transport, wastes, industries, urban planning etc.

2.3.8 Culture Policy, Khyber Pakhtunkhwa, 2018

The KP culture policy goals are to create an enabling environment in which Cultural Heritage Sector can flourish and play a significant and defining role in nation building, safeguarding of identity and socioeconomic development. The primary objective of KP cultural policy is to



achieve the economic and social development and moderate the problems faced by existing cultural sector. KP culture policy aims to provide an environment conducive to the protection, growth and promotion of indigenous culture heritage. This policy will protect the cultural integrity of the province throughout the project area.

2.3.9 KP Commission on Status of Women

The KP Commission on the Status of Women is a statutory advisory body established under the Khyber Pakhtunkhwa Act XIX of 2009 which was amended by the Khyber Pakhtunkhwa Assembly under the new Act XXVIII of 2016. The Commission in KP is the first ever Provincial Level Commission in the country, established with functions to oversee implementation of laws, policies and programs related to women and propose new measures where gaps exist. The third term of the Provincial Commission on the Status of Women was notified in January 2017.

2.4 APPLICABLE INTERNATIONAL CONVENTIONS

Pakistan is signatory to a number of international conventions and agreements on biodiversity conservation, environmental protection, and sustainable development. The major conventions and agreements that are relevant to the project are the following:

2.4.1 Convention on Biological Diversity, 1997

Also known informally as the Biodiversity Convention, it is a multilateral treaty. The Convention has three main goals including: the conservation of biological diversity (or biodiversity); the sustainable use of its components; and the fair and equitable sharing of benefits arising from genetic resources.

The Convention requires parties to develop national plans for the conservation and sustainable use of biodiversity, and to integrate these plans into national development programmes and policies. Parties are also required to identify components of biodiversity that are important for conservation, and to develop systems to monitor the use of such components with a view to promoting their sustainable use.

Relevance: This convention is relevant because the project interventions will be undertaken in areas of rich diversity of flora and fauna.

2.4.2 The Convention on Conservation of Migratory Species of Wild Animals, (1981)

The Convention requires countries to take action to avoid endangering migratory species. The term "migratory species" refers to the species of wild animals, a significant proportion of whose members cyclically and predictably cross one or more national jurisdictional boundaries. The parties are also required to promote or cooperate with other countries in matters of research on migratory species.



Relevance: The project interventions will be undertaken in areas of rich wildlife and is the habitat of a number of migratory species.

2.4.3 Convention on International Trade in Endangered Species of Wild Fauna and Flora, (1973)

The convention requires Pakistan to impose strict regulation (including penalization, confiscation of the specimen) regarding trade of all species threatened with extinction or that may become so, in order not to endanger their survival further.

Relevance: The project interventions will be undertaken in areas where number of endangered species are present.

2.4.4 United Nations Framework Convention on Climate Change, (1994)

The UN Framework Convention on Climate Change (UNFCCC) is a multilateral agreement to address the issue of climate change. The Convention, was set out and opened for signature at the June 1992 UN Conference on Environment and Development (UNCED), also known as the Rio Earth Summit. The UNFCCC entered into force on 21 March 1994. Pakistan being signatory of this treaty is bound to control the GHG emissions and climate change. Recent conference of parties (COP) for UNFCCC was held from 6 to 17 November, 2017 in Bonn Germany.

Relevance: Being a signatory to UNFCCC, the activities under the project must avoid GHG emissions.

2.4.5 Sustainable Development Goals (SDGs)

Sustainable Development Goals (SDGs) are a collection of 17 global goals set by the United Nations General Assembly in 2015, and adopted by Pakistan as its national goals. The goals are broad and interdependent, yet each has a separate list of targets to achieve. The SDGs cover social and economic development issues including poverty, hunger, gender equality, water, sanitation, energy, health, education, global warming, urbanization, environment and social justice.

Relevance: The project has direct relevance with SDG 6 (Clean Water & Sanitation), SDG 8 (Decent Work & Economic Growth), SDG 11 (Sustainable Cities & Communities), SDG 13 (Climate Action), SDG 14 (Life below Water) and SDG 15 (Life on Land).

2.5 APPLICABILITY OF WORLD BANK SAFEGUARD POLICIES

Based on available information the applicability of World Bank policies is summarized below:

2.5.1 Applicable World Bank Policies

The development objectives of the World Bank safeguard policies are based on sustainability, transparency, fairness, accountability, governance, informed decision making,



rights, participation and meaningful consultation for investment projects financed by the World Bank. Among total twelve safeguard policies, there are six environmental, two social, and two legal policies with their detailed Bank procedures can be found on the World Bank website. The disclosure and access to information policy is applicable to all investment projects and programs funded by the World Bank.

i. OP 4.01 Environmental Assessment

The World Bank requires environmental assessment (EA) of projects proposed for Bank financing to help ensure that they are environmentally sound and sustainable, and thus to improve decision making. The OP defines the EA process and various types of the EA instruments. The proposed KITE Project in tourism areas that may potentially cause negative environmental and social impacts. Most of these impacts are likely to be small scale, localized, and reversible in nature. The proposed Project consists of activities which can potentially have significant environmental and social consequences including: (i) Changes in land use; (ii) Damage to natural vegetation; (iii) Deterioration of air quality; (iv) Water contamination (v) Damage to top soil due to leveling and soil erosion; (vi) Cutting of trees; (vii) Safety hazards and (viii) Resettlement. However, the adverse environmental impacts are expected to be of temporary and localized. The project is categorized as an Environmental Safeguard Category B.

Category A (high risk-- likely to have significant adverse environmental impacts that are sensitive, diverse, or unprecedented). Category B (modest risk-- potential adverse environmental impacts on human populations or environmentally important areas--including wetlands, forests, grasslands, and other natural habitats--are less adverse than those of Category A projects). Category C (likely to have minimal or no adverse environmental impacts), Financial Intermediary (FI) operation (involves investment of Bank funds through a financial intermediary, in subprojects that may result in adverse environmental impacts.

EA instruments depending on the project, a range of instruments can be used to satisfy the Bank's EA requirement: environmental impact assessment (EIA), regional or sectoral EA, environmental audit, hazard or risk assessment, and environmental management plan (EMP).

The ESMP in hand is fully committed to the requirements determined in the WB Safeguard Policy. The environmental works carried out by the consultants on behalf of project proponents have been essentially guided by these rules as enunciated in the OP 4.01.

ii. OP 4.04 Natural Habitats

The conservation of natural habitats, like other measures that protect and enhance the environment, is essential for long-term sustainable development. The Bank therefore supports the protection, maintenance, and rehabilitation of natural habitats and their functions. There is the presence of fragile ecosystems such as protected forests in the project districts. Moreover, the project may support enterprises related to eco-tourism and



forestry. There is the chance that beneficiaries may want to conduct project supported livelihood activities within or near sensitive habitats.

This OP is triggered to support the protection, maintenance and rehabilitation of natural habitats and their functions. The proposed Thandiani Road passes through the ecologically sensitive zones.

iii. OP 4.11 Physical Cultural Resources

This policy seeks to assist in the preservation of cultural property. The Bank normally will assist only those projects that are sited or designed so as to prevent any damage to physical cultural resources.

There is very little chance that during the construction of proposed project, sites of cultural, archaeological, historical, or religious significance might be encountered. However, in case of discovery of any such sites or artefacts during the project feasibility, design and implementation, the site will not be selected if significant cultural sites are going to be affected or alternate options for the design of the sub-projects will be developed. However, in every situation, the provisions of this Policy will be applied.

iv. OP 4.12 Involuntary Resettlement

Involuntary Resettlement covers direct economic and social impacts that results from land acquisition for project development, relocation or loss of shelter, loss of assets or access to assets, and loss of income sources or means of livelihood. The Policy applies to all affected persons, regardless of titles/ownership and the severity of impacts – direct or indirect. The policy requires particular attention to be given to the needs of vulnerable groups especially those below the poverty line, the landless, the elderly, women and children, indigenous groups, ethnic minorities, orphans, and other disadvantaged persons. This OP is triggered as project interventions may require land from public or private land holders.

v. OP 4.36 Forestry

The objective of this policy is to assist borrowers to harness the potential of forests to reduce poverty in a sustainable manner, integrate forests effectively into sustainable economic development, and protect the vital local and global environmental services and values of forests. Where forest restoration and plantation development are necessary to meet these objectives, the Bank assists borrowers with forest restoration activities that maintain or enhance biodiversity and ecosystem functionality. The Bank also assists borrowers with the establishment and sustainable management of environmentally appropriate, socially beneficial, and economically viable forest plantations to help meet growing demands for forest goods and services.

This OP is triggered as the proposed Thanadiani Road already passes through ecological sensitive area. If this road is widened, then it will result into cutting down of trees in the Chatri Reserve Forest and Location Forest Thandiani.



2.6 OTHER RELEVANT WORLD BANK GUIDELINES AND POLICIES

2.6.1 Guidance Note on Labor Influx

A Guidance Note for “Managing the Risks of Adverse Impacts on Communities from Temporary Project Induced Labour Influx” was issued by World Bank in 2016. This Note provide guidance on identifying, assessing and managing the risks of adverse social and environmental impacts that are associated with the temporary influx of labor resulting from Bank supported projects. It contains guiding principles and recommendations to be considered as part of the design and implementation of projects with civil works that require labor from outside the project’s area of influence. It does not introduce new requirements, but rather seeks to provide concrete guidance on how to approach temporary labor influx within the environmental and social assessment process.

2.6.2 Environmental, Health & Safety Guidelines

In addition to operational policies (OP), the WBG has also established its EHS guidelines for all the interventions that are financed by the group. These EHS Guidelines are technical reference documents with general and sector-specific examples of Good International Industry Practice (GIIP). Following EHS guidelines are relevant to the proposed project during the construction and operation phase:

General EHS Guidelines: Issues associated with the construction and operation of maintenance facilities are addressed in the General EHS Guidelines with other key element like Environment and OHS at workplace as well as for community.

EHS Guidelines for Construction Materials Extraction: Issues associated with sourcing of construction materials are presented in the EHS Guidelines for Construction Materials Extraction.

Environmental, Health and Safety Guidelines for Toll Roads: EHS issues associated with road projects, which occur during the construction and operation phase, along with recommendations for their management are included in the guidelines.

Mitigations and preventive measures, based on the above guidelines, have been incorporated in the ESMP. The mentioned EHS guidelines will be adhered to during the construction and operation of the project.

2.6.3 World Bank Group Gender Strategy (2016-2023)

The 2015 Gender Strategy recognizes that stronger and better-resourced efforts are needed to address gender inequalities in access to jobs as well as control over and ownership of productive assets are key levers of change for women, their communities and economies and fundamental drivers of economic growth and poverty reduction. Gender equality is



central to the World Bank Group's own goals of ending extreme poverty and boosting shared prosperity in sustainable manner.

2.7 ADMINISTRATIVE FRAMEWORK OF ROAD CONSTRUCTION

The C&W PMU will be established within the head office of C&W in Peshawar. It will monitor and coordinate all project implementation activities including financial management, procurement, recruitment of staff, consultants and contractors, and overseeing the implementation of ESMP.



3 PROJECT DESCRIPTION

3.1 GENERAL

The proposed project comprises of rehabilitation and construction of Thandiani Road, district Abbottabad.

3.2 NEED AND PURPOSE OF PROJECT

Objective of the project is to enhance the mobility from Thandiani Chowk on Abbottabad ~ Murree road to Thandiani Top. Project road is aimed to promote the tourism in the area as Thandiani is characterized by excellent weather and lush greenery in the summer months, and snow-covered vistas and hills in the winter. Many tourists from KP and all over Pakistan visit Thandiani top especially in the summer season. Being at a high altitude, with attractive scenery and several hiking trails into the forests and other nearby locations, it is a very attractive prospect.

To promote the tourism, rehabilitation & upgradation of project road is utmost need as existing road has limited road cross-section, which needs upgradation for smooth traffic operations. Project road will ultimately increase the business / employment opportunities for the locals leading to a decrease in Poverty. The project aims to enhance under-utilized potential of KP's tourism sector for generating income and revenues, by providing an enhanced tourism experience to domestic and international tourists, while focusing on preservation of environment, wild life, culture and heritage.

Construction of these roads is the utmost requirement to accommodate the smooth flow of traffic and facilitate the road users of the area. This project will extend its benefits to the area of the adjoining area by increasing their mobility and accessibility to a good quality road. This project by increasing the living standard of the people in the surrounding will also help in reducing vehicle operating cost and journey time thus boosting the economic condition of the surrounding people and the country.

The project provides major tangible and intangible benefits which include:

- Vehicle Operating Cost will be at its minimum.
- It will provide an efficient and time saving route.
- Massive impact of the project on Land use will surely help in the progress of area and local people, as employment and business will be generated in vicinity by the implementation of the project.

3.3 PROJECT LOCATION AND ACCESSIBILITY

The project is located in District Abbottabad in KP Province. The project is basically the Upgradation and Rehabilitation of existing Abbottabad ~ Thandiani Road. The project length is 24.4 Km. The scope of project is construction of two lane road from



Thandiani Chowk on Abbottabad ~ Murree road to Thandiani Top near PTV station as per C & W Department Standards. The location map of the project area is shown in **Figure 1.1**. The project site is accessible through Murree Road Abbottabad. Accessibility map of the project area is also provided as **Figure 3.1**.

3.4 PROJECT DESCRIPTION

Project road starts from Thandiani Chowk on Abbottabad ~ Murree road and terminates at Thandiani Top near PTV station. Length of project road is 24.4 Km. Presently existing road is 5m ~ 7m wide bituminous road, which is not in good condition.

The project is basically the construction of two lane standard road as per C & W Department standards from Thandiani Chowk on Abbottabad ~ Murree road to Thandiani Top. Project road passes through various population centers i.e. Nawansehr, Ghumanwan, Rawalkot, Kalapani and Thandiani. The whole project alignment passes through hilly / mountainous terrain. The scope of project is to construct two lane standard road as per C&W Department standards. Project also involves replacement of existing slab / pipe culverts with new culverts.

3.4.1 Salient Features of the Project

Salient features of the proposed road are given as under:

Design Speed:

- Design speed 25 ~ 40 Kph

Road Width : 7.3 m

Road Cross Section

- No of Lanes 02 Lanes
- Total Carriageway width 5.5 m
- TST / PCC Shoulder:
- Outer 1 m (Cut side)
2 m (Fill side)

Cross Slope

- Carriageway 2%
- Shoulders 4%

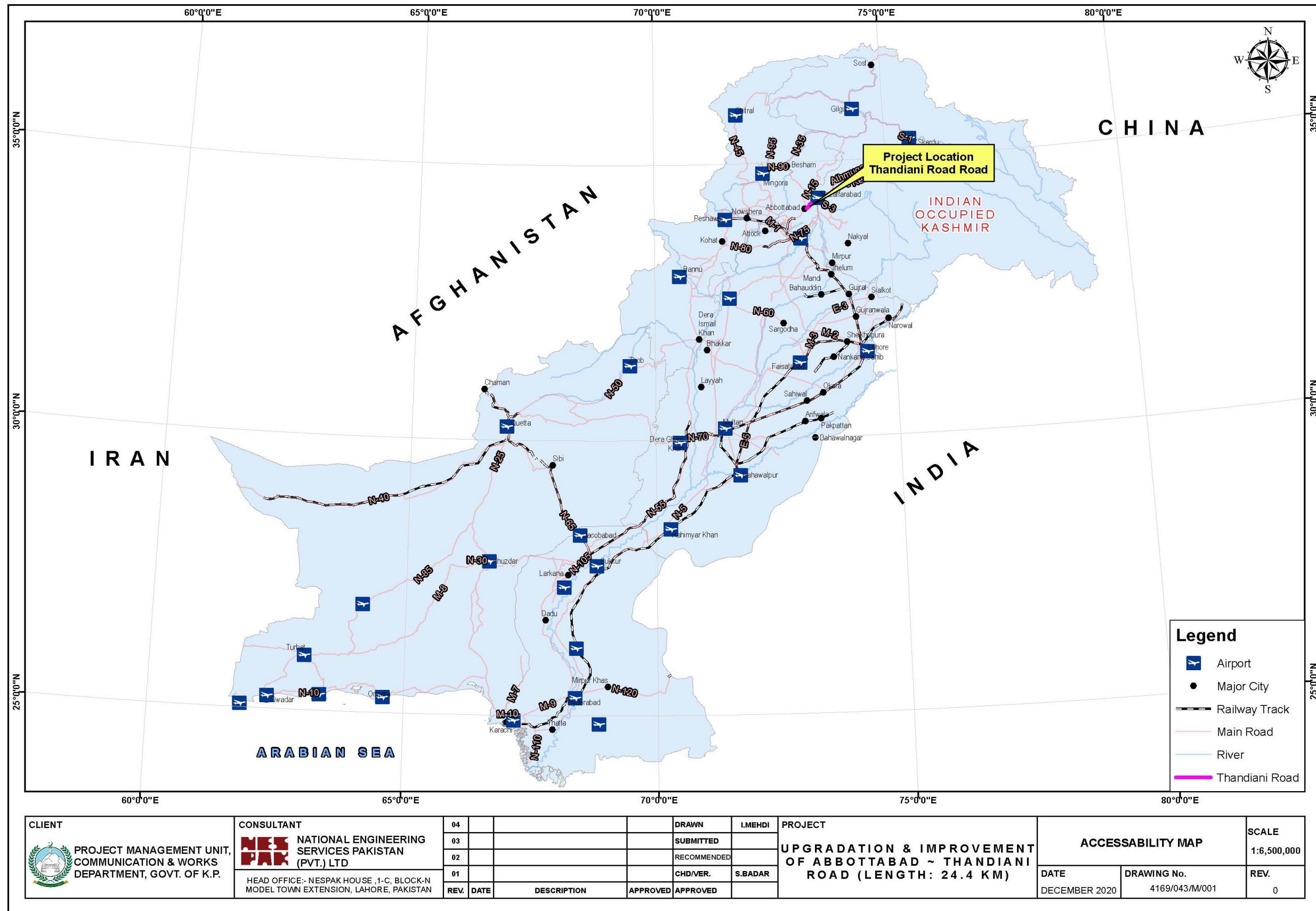

Figure 3.1: Project Area Accessibility Map



Embankment:

- Side Slope : 2H : 1V (Common) in Fill
- Cut Slope : 1H : 1V in Common Cut
- : 1H : 2V in Soft Rock Cut
- : 1H : 3V in Medium Rock Cut
- : 1H : 4V in Hard Rock Cut

Right of Way

- Existing : 6 m
- Additional : 14 m
- Total Proposed ROW : 20 m

Maximum Super Elevation : 6%

Gradient:

- Maximum (Existing) : 20%
- Maximum (Provided) : Followed Existing

Design Life of Structures

Design Return Period:

- Culverts : 25 Years

Structures (Culverts)

Loading : Class A / AA
(Whichever is severer)

Pavement Lane Markings:

- Yellow line - Edge of pavement
- White line - Center line
- Studs - as required

Codes and Standards:

Following codes and standards have been considered/ adopted for design of the project road:

Geometric Design	: AASHTO Policy on Geometric Design of Highways & Streets- 2011
Material & Testing	AASHTO – ASTM
Pavement Design	AASHTO Guide for Pavement Structures 1993.



The proposed typical cross section are shown in **Figure 3.2 (a&b)**.

3.5 TRAFFIC STUDY

Transportation is carrying civilization to a brighter future. Now a day's transportation is one of the most burning issues in every territory of the world. Every country is approaching differently according to their needs and solving their transportations problems within their capabilities. In designing buildings, we need to determine loads coming to the structure to calculate reinforcement to be provided for safe functioning of the structure. Here in transportation volume serves the same purpose. For planning, designing and operation of transportation system, the first and foremost requirement is volume. Volume is simply the number of vehicles passing a section of a roadway. Expressing traffic volume as number of vehicles passing a given section of road or traffic lane per unit time will be inappropriate when several types of vehicles with widely varying static and dynamic characteristics are comprised in the traffic. The problem of measuring volume of such heterogeneous traffic has been addressed by converting the different types of vehicles into equivalent passenger cars and expressing the volume in terms of Passenger Car Unit (PCU) per hour. The interaction between moving vehicles under such heterogeneous traffic condition is highly complex. Again volume is not constant. It increases with time. So a continuous method of calculating volume is a matter of great importance for smooth functioning of transportation system. If volume data is not found on a continuous basis, then the transportation system may fail and the economy of the country may face a great difficulty. The present study was undertaken with the following objectives:

- To measure volume and note their related traffic characteristics on the existing road network around proposed facility (e.g. flow composition, flow fluctuations, directional distribution etc.)
- To determine weekly and Seasonal variation factor of traffic to be used in calculation of Average Daily Traffic (ADT) and Average Annual Daily Traffic (AADT) on the existing road network around proposed facility.
- Projecting AADT to determine the traffic that will use the facility up to design life of the project by using future growth rates.

Traffic forecasts have been made for 25 years (2021-2045) period by using the growth rates. The future traffic projection (up to the year 2045) likely to operate on Thandiani Road is shown in below **Table 3.1**.

**ABBOTABAD ~ THANDIANI ROAD
PROPOSED TYPICAL ROAD CROSS SECTION
(BUILT UP AREA)**

ANNEX III

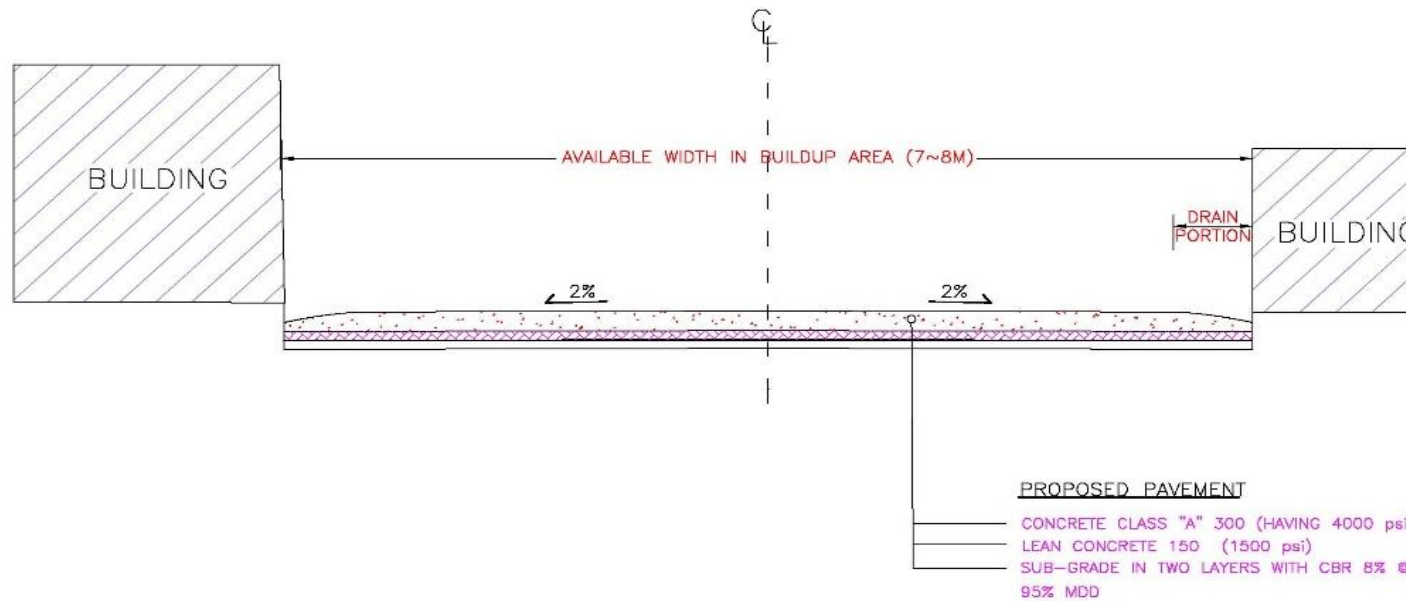

Figure 3.2 (a): Typical Cross Section

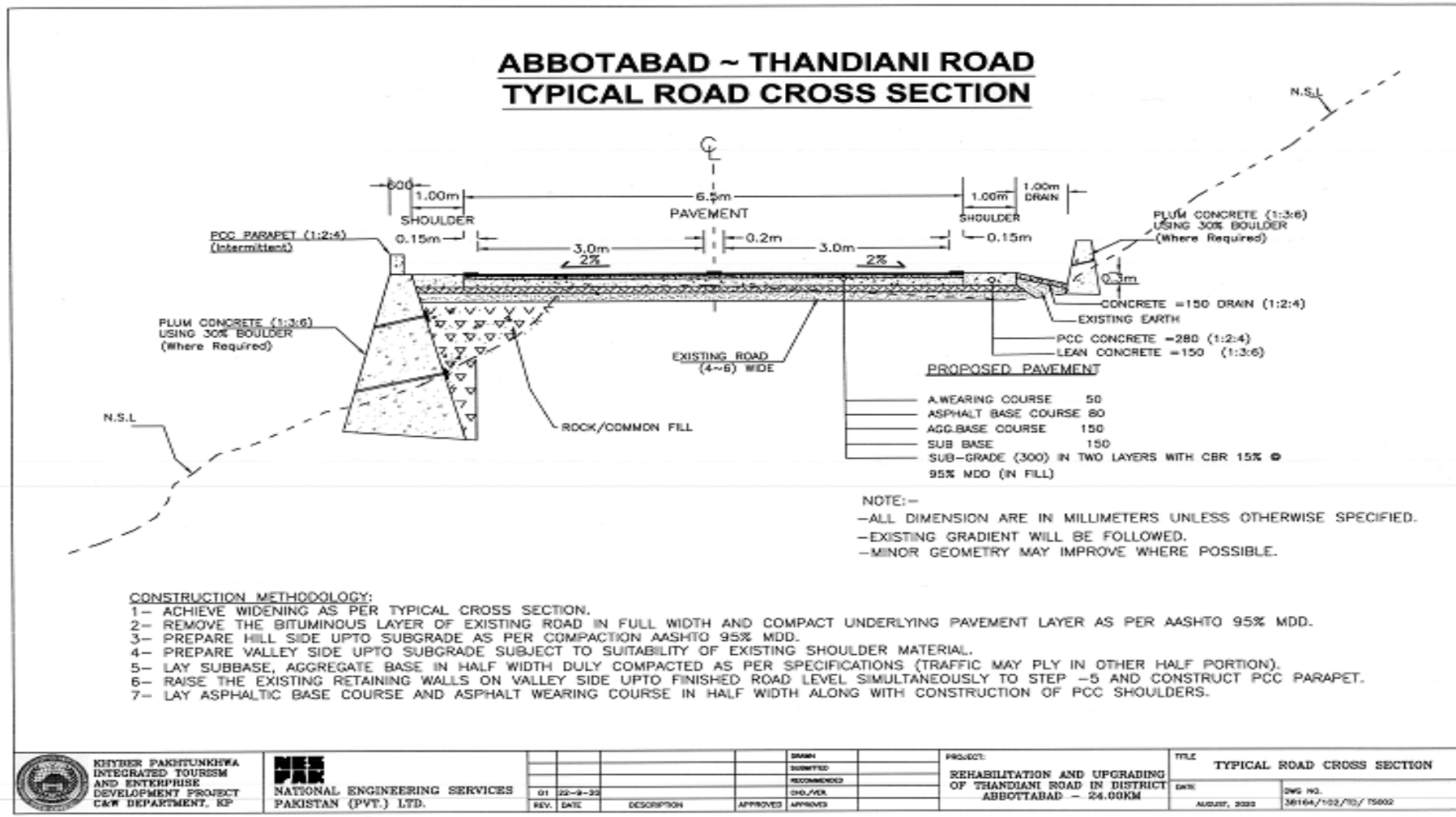

Figure 3.2 (b): Typical Cross Section



Table 3-1: Projected Traffic by Type of Vehicle

TOTAL TRAFFIC BY TYPE OF VEHICLES																
ABBOTTABAD ~ THANDIANI ROAD																
DIRECTION:	BOTH DIRECTIONS			TRUCKS												Total
Year	No. of Years	Rickshaw	Motorcycle / Scooter	Car/Taxi	Pajero/JEEP/Suzuki	Hiace Wagon / Datsun	Medium Bus / Flying Coach	Bus	Loader / Pickup	Tractor / Trolley	Truck 2 axle	Truck 3 axle	Truck 4 axle	Truck 5 axle & above	Total	
2020	1	0	1642	3787	1015	162	1	0	970	236	837	461	15	0	9126	
2021	2	0	1755	3938	1055	169	1	0	987	239	848	467	15	0	9475	
2022	3	0	1868	4089	1096	175	1	0	1005	242	858	473	15	0	9822	
2023	4	0	1981	4241	1136	182	1	0	1021	245	868	478	15	0	10169	
2024	5	0	2094	4392	1177	188	1	0	1038	248	878	484	16	0	10515	
2025	6	0	2206	4543	1217	195	1	0	1054	250	888	489	16	0	10860	
2026	7	0	2319	4694	1258	201	1	0	1069	253	898	495	16	0	11205	
2027	8	0	2431	4846	1298	208	1	0	1085	256	907	500	16	0	11549	
2028	9	0	2544	4997	1339	214	1	0	1100	259	917	505	16	0	11892	
2029	10	0	2656	5148	1379	221	1	0	1115	261	926	511	17	0	12235	
2030	11	0	2768	5299	1420	227	1	0	1129	264	936	516	17	0	12578	
2031	12	0	2881	5450	1460	234	1	0	1144	267	945	521	17	0	12920	
2032	13	0	2993	5601	1501	240	1	0	1158	269	955	526	17	0	13262	
2033	14	0	3105	5752	1541	247	1	0	1172	272	964	531	17	0	13603	
2034	15	0	3217	5903	1582	253	1	0	1186	275	973	536	17	0	13944	
2035	16	0	3330	6054	1622	260	1	0	1199	277	982	541	18	0	14285	
2036	17	0	3442	6205	1663	266	1	0	1213	280	991	546	18	0	14625	
2037	18	0	3554	6356	1703	273	1	0	1226	282	1001	551	18	0	14965	
2038	19	0	3666	6507	1744	279	1	0	1239	285	1009	556	18	0	15305	
2039	20	0	3778	6658	1784	286	1	0	1252	287	1018	561	18	0	15644	
2040	21	0	3890	6809	1825	292	1	0	1265	290	1027	566	18	0	15983	
2041	22	0	4002	6960	1865	299	1	0	1277	292	1036	571	19	0	16322	
2042	23	0	4114	7111	1905	305	1	0	1290	295	1045	576	19	0	16661	
2043	24	0	4226	7262	1946	312	1	0	1302	297	1054	581	19	0	16999	
2044	25	0	4338	7412	1986	318	1	0	1315	300	1062	586	19	0	17337	
2045	26	0	4450	7563	2027	325	1	0	1327	302	1071	590	19	0	17675	



3.6 PROJECT COST

The project cost as per PC-1 is PKRs. 2,584.52 million. However, annual operating and maintenance cost is calculated as PKRs. 2.58 Million.

3.7 PROJECT IMPLEMENTATION SCHEDULE

Construction period for the project is 24 months. Project is proposed to be implemented from July 2021 to June 2023.

3.8 PROJECT ADMINISTRATIVE JURISDICTION

The proposed project falls under the jurisdiction of Deputy Commissioners of Abbottabad districts.

3.9 CONSTRUCTION MATERIALS

For material specifications, the “Technical Specifications Book-1 (Engineering Materials)” issued by C&W Department GoKP in the year 2020 were used. Special provisions cover any deviation from these specifications. The following major materials will be used during the construction phase.

3.9.1 Concrete

Minimum compressive cylinder strength of concrete at 28 days for various structural works shall be as follows:

Substructure of culvert/underpass	=	280 Kg/cm ² (4000 psi)
Superstructure of culvert/underpass	=	280 Kg/cm ² (4000 psi)
Lean/blinding concrete	=	100 Kg/cm ² (1500 psi)

3.9.2 Reinforcement

All reinforcing steel to be used in reinforced concrete works shall conform to ASTM A615 Grade 60 with minimum yield strength of 4250 kg/cm² (60,000 psi) or AASHTO M-31 Grade 60.

3.10 CONSTRUCTION ACTIVITIES AND REQUIRED MACHINERY

Construction activities involve following:

- Earth work (clearing of vegetation/ trees and top soil);
- Roadwork (levelling, preparation of sub grade, sub base, base and wearing course); and
- Structure works.

Table 3.2 shows the list of expected machinery required for construction:

Table 3-2: List of expected Machinery/Equipment

Sr. No.	Type of Machinery and Equipment
1	Dump Truck
2	Front End Loader
3	Dozer
4	Grader
5	Vibratory Roller
6	Water Tankers
7	Agg. Spreader
8	Three Wheel Rollers
9	Tandem Roller
10	Asphalt Plant
11	Paver
12	Self-Propelled Pneumatic Roller
13	Asphalt Distributor
14	Batching Plant
15	Concrete Transit Truck
16	Concrete Pump
17	Excavator
18	Water Pumps
19	Cranes
20	Vibrators
21	Generators

3.11 CONSTRUCTION WORK FORCE

The project involves professional, administrative, skilled and unskilled labour which will be deployed for the construction activities. About 50 numbers (estimated) of crew, skilled and unskilled labour to be employed during the construction stage by the Contractor. The Contractor will be advised to hire unskilled labour from the local communities. A training programme will be conducted for unskilled workers. Management structure & manpower requirements including specialized skills during construction & operational phases of Client (C&W) and Consultant is shown in **Table 3.3 and 3.4**.

Table 3-3: Manpower Requirement of PMU (KITE) for Construction

Sr. No.	Designation	No. of Posts
1.	Project Director	1
2.	Infrastructure Engineer	1
3.	Road Engineer	1
4.	Driver	3
5.	Chowkidar	2
6.	Sweeper	2
	Total	10

Note: Above proposed client staff may change depending on PMU SOPs.

Table 3-4: Manpower Requirement of Consultant (for Construction)

Sr. No.	Designation	No. of Posts
1.	Head Office	1
2.	Resident Engineer	1
3.	Highway Engineer	2
4.	Structure Engineer	2
5.	Material Engineer	1
6.	Site Inspectors	3
7.	Surveyors	3
8.	Lab Technician	3
9.	Quantity Surveyor	2
10.	Others	10
	Total	28

Note: i) Above proposed Consultant staff may change depending on client requirement.

ii) Contractor will provide all skilled / unskilled staff for execution of project.

3.12 WASTE GENERATION AND DISPOSAL

Due to construction activities waste will be generated at construction and contractors camp site. The construction waste will include wastewater, oil spillage from machinery, domestic



waste and waste construction materials. Solid waste generated during construction and camp sites will be safely disposed in demarcated waste disposal sites.

3.13 CONSTRUCTION CAMPS

Camp sites will be selected based on following considerations:

- Number of workforce deployed;
- Type and quantity of machinery mobilized;
- Availability of adequate area for establishing camp sites including parking areas for machinery, stores and workshops; and
- Access to communication and local markets, and away from the local population settlement and appropriate distance from sensitive areas including settlements and religious and/or cultural facilities.

Final locations will be selected by the contractor with the assistance of Supervision Consultant, which will be finalized after the approval from Project Director of C&W Department, KP. Care will be taken to safeguard the existing environment of the area and location shall be selected away from settlements. It will not be possible to locate camp sites within the ROW. The contractors may acquire land on lease from private landowners.



4 DESCRIPTION OF ENVIRONMENT

4.1 GENERAL

This chapter provides the description of the baseline conditions along the proposed project within the Col and RoW. **Figure 4.1** shows the index map of Col and RoW whereas detailed maps are attached as **Annex - III**.

Considering the potential impacts of the Proposed Project, existing baseline environmental conditions of the proposed project's Col has to be used as a benchmark for comparison of the physical, ecological and socio-economic conditions before and after construction phases of the Project. This baseline will also provide the datum for assessing the impacts and suggesting the mitigation measures, which will be implemented effectively at various phases of the project activities.

4.2 FIELD VISITS FOR BASELINE STUDY

The data presented in the forthcoming sections has been collected from the primary and secondary sources. For primary data acquisition, the Environment and Social team conducted the field visit during the months of August and December, 2020.

The major objective of the field visits was to collect the baseline data on physical, eco-biological and social aspects along with identification, assessment and categorization of the significant environmental and social impacts of the proposed Thandiani Road. The secondary data was collected from published sources/reports, District Census Report (DCR), and relevant departments.

4.3 PHYSICAL ENVIRONMENT

The following section provides an overview of the information on physical environment collected from primary as well as secondary sources. The major parameters covered include Topography, Geology, Seismicity, Soil, Climate, Water Resources, Ambient Air Quality & Noise, Solid Waste and Land-use along the Proposed Project.

4.3.1 Topography

The proposed project lies in district Abbottabad which is dominated by mountains and hills. The mountains of Abbottabad are part of lesser Himalayas. Elevation of project route varies from 1,113 masl near Thandiani Chowk to 2,700 masl near Thandiani Top. **Figure 4.2** shows the topographical map.

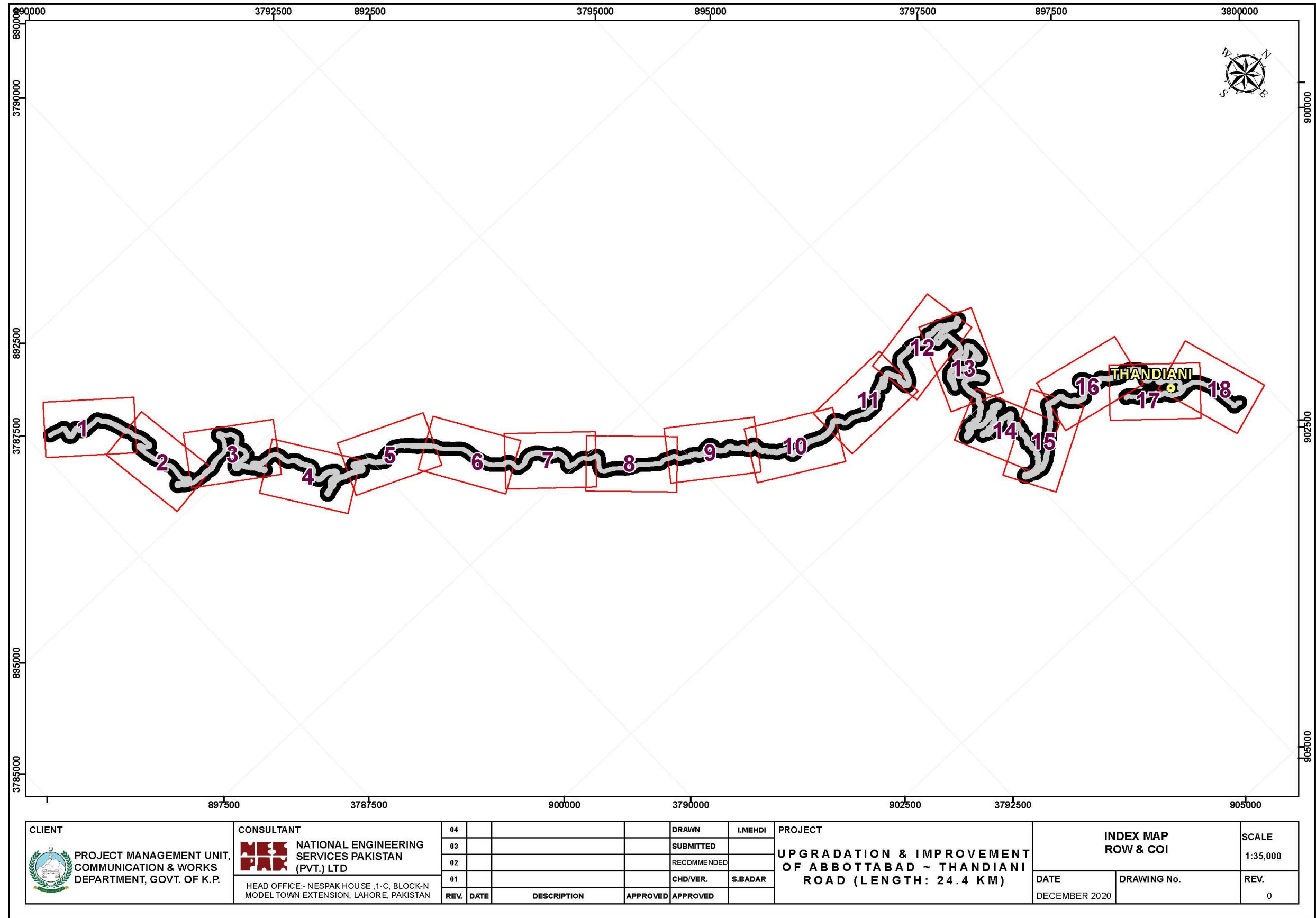

Figure 4.1: Index Map of ROW and COI

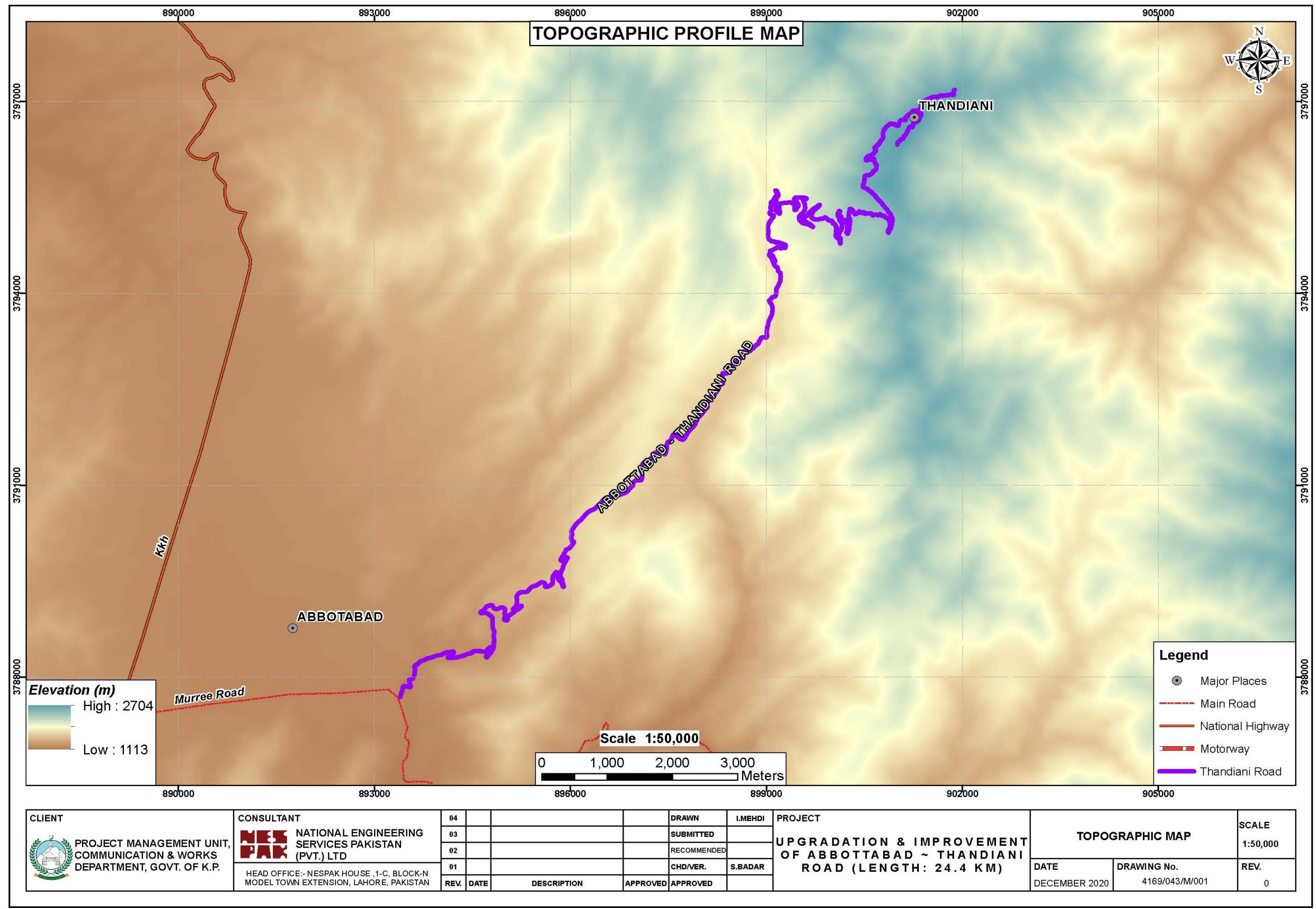

Figure 4.2: Topographical Map of Project Area



4.3.2 Water Resources

4.3.2.1 Surface water

Irrigation Water

Only some 10.5% of the cultivated area is irrigated by canals (Government owned), while wells (groundwater) for irrigation are used for only around 1% of the cultivated area.

Rivers and Streams

The important streams of the District are Haro and Dor. **Figure 4.3** shows the rivers and tributaries of the project area. Beside these Kunhar river flows along the north eastern boundary of the district and joins the Jhelum in the east. The Jhelum River flows along the eastern boundary for about 50 kilometers. The Haro originates at the southern end of Dunga Gali range and flows through the District as two separate streams towards southwest. The Dor River rises at the northern end of Dunga Gali range and flows in the center of the District in a south western direction. These rivers have numerous tributaries, some with permanent flow and other with scanty flow. These tributaries (nullahs) are also used as access road to the hilly terrain where the earthen tracks are not available.

The Dor contains much less water and has a shorter and more rapid course and originates at the northern end of Daunga Gali ranges flows through the plains of district and joins the Siran near the north-eastern of Gandger range 8 kilometers above Tarbela.

The Haro River emanates from the southern end of Dunga Gali range where it has two main branches. The eastern known as Dhund and the western is known as Karral Haro. The two streams unite at the head of Khanpur tract and the river after flowing for some distances debauches on the Khanpur Panjkatha.

4.3.2.2 Groundwater

In COI due to higher elevation, locals utilize readily available spring water which is supplied through pipeline network.

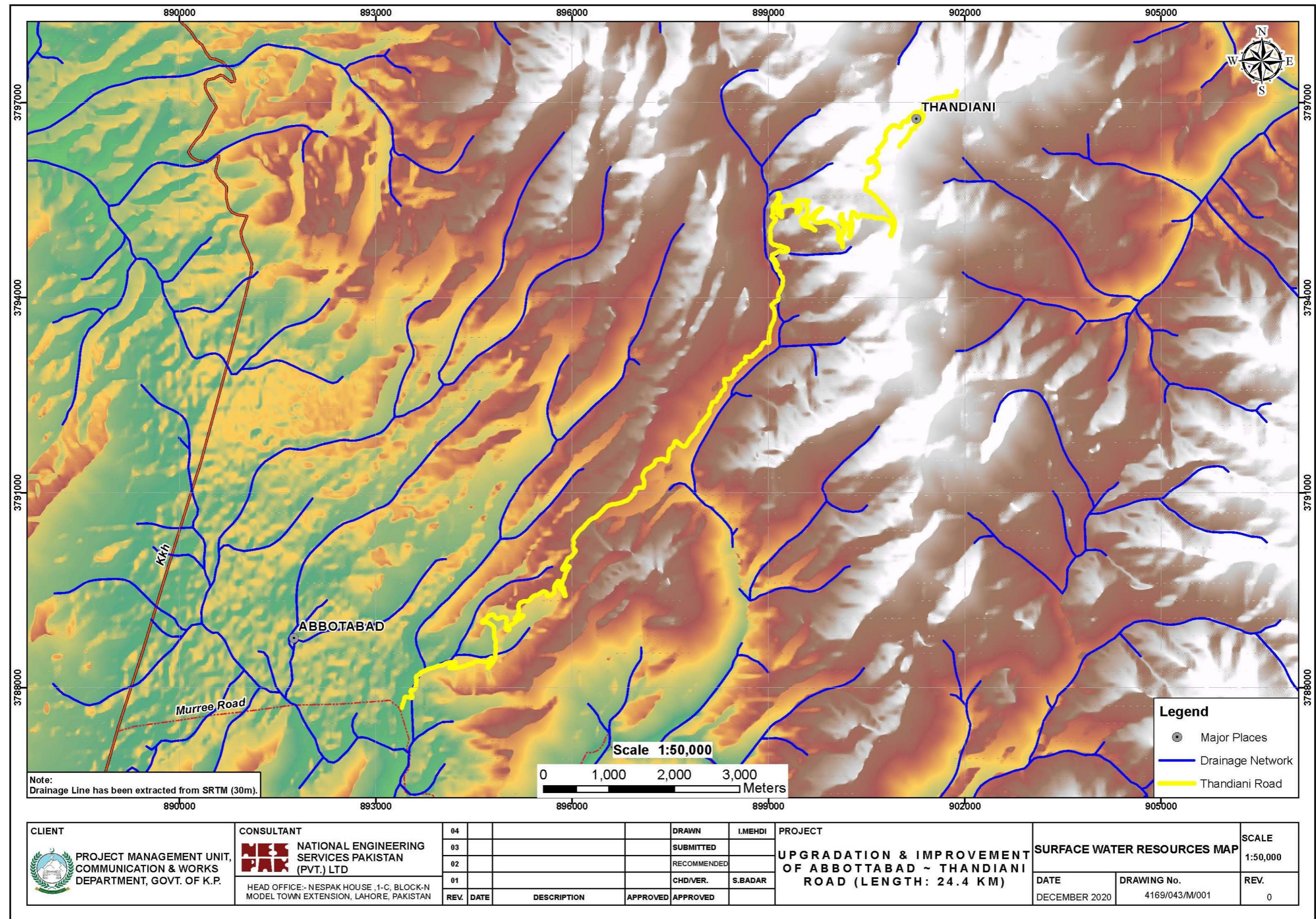

Figure 4.3: Surface Water Resources Map

4.3.3 Geology and Soil

In the project area near Abbottabad, the mountains rich in various minerals exist. The major minerals present in the entire stretch of the project area are iron, lead-zinc, manganese, tungsten, bentonite, graphite etc. Geological map is shown in **Figure 4.4**. Due to substantial rainfall in the project area, soil erosion has been observed as a major problem along the alignment of the proposed road. The water percolates inside the land and erodes the soil significantly. The soil in the project area is mostly of alluvial character and consists of agglomerate of stone fragments, gravel, sand and silty loams. The soil at project area is predominantly of silt.

4.3.4 Seismicity

On the basis of Peak Ground Acceleration (PGA) values obtained through Probabilistic Seismic Hazard Assessment (PSHA), Pakistan is divided into five (05) seismic zones in line with the Uniform Building Code (UBC), 1997 of the Pakistan. The boundaries of these zones are defined on the basis as shown in **Table 4.1**.

Table 4-1: Values of Seismic Zones of Pakistan

Sr. No.	Zone	PGA (g)
1	1	0.05 to 0.08
2	2A	0.08 to 0.16
3	2B	0.16 to 0.24
4	3	0.24 to 0.32
5	4	> 0.32 g

Horizontal and vertical seismic forces transmitted to the support structures by the ground during earthquake may cause extremely high mechanical stress to engineering structures as well as roads, seismic adaptation which is primarily related to the appropriate design of support structures and connections between the units. The project area is located in Seismic Zone 3, where 3 represents peak horizontal ground acceleration from 0.24g to 0.32g. **Figure 4.5** shown the seismic map of our road alignment of Thandiani road.

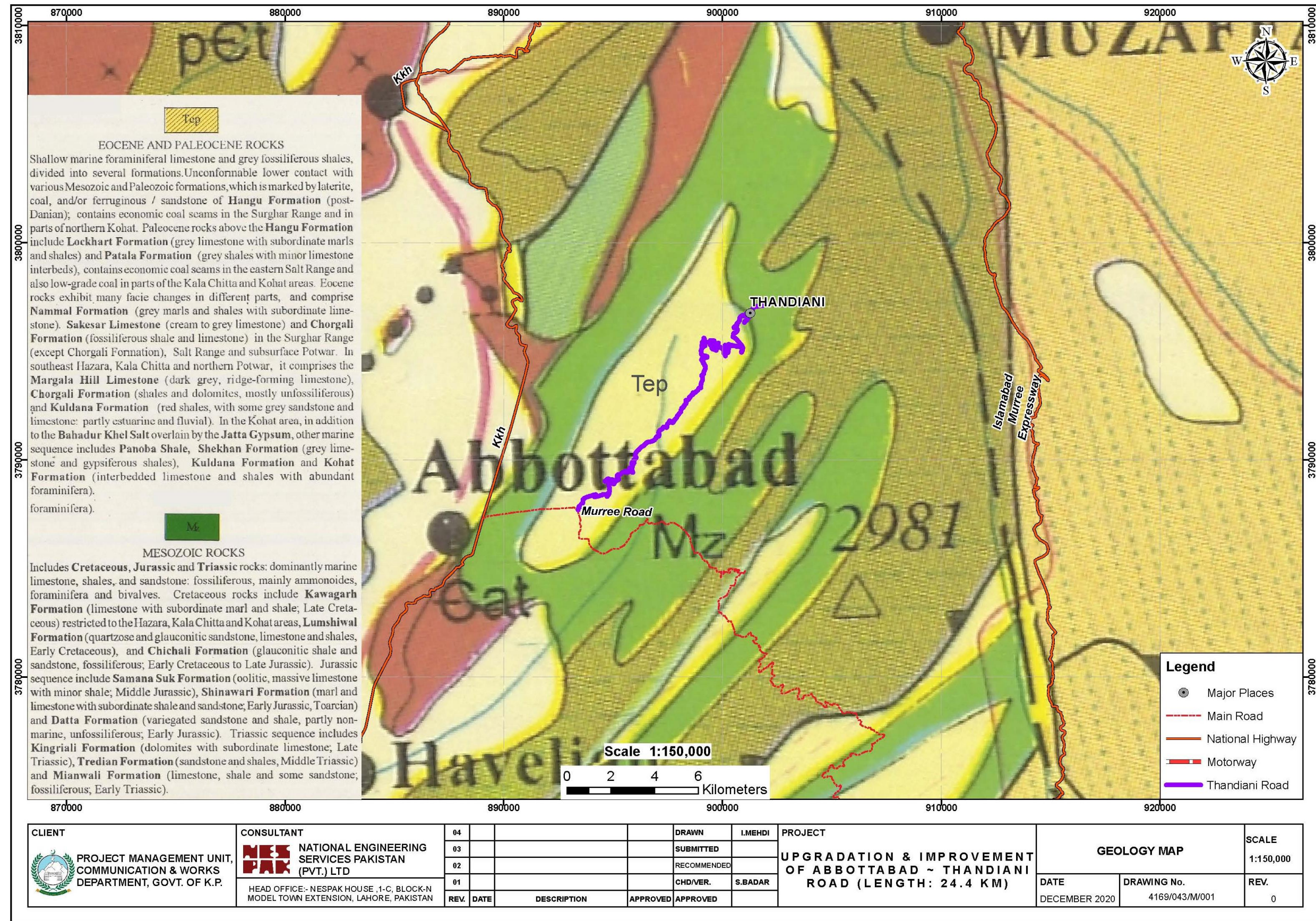

Figure 4.4: Geological Map of Proposed Project

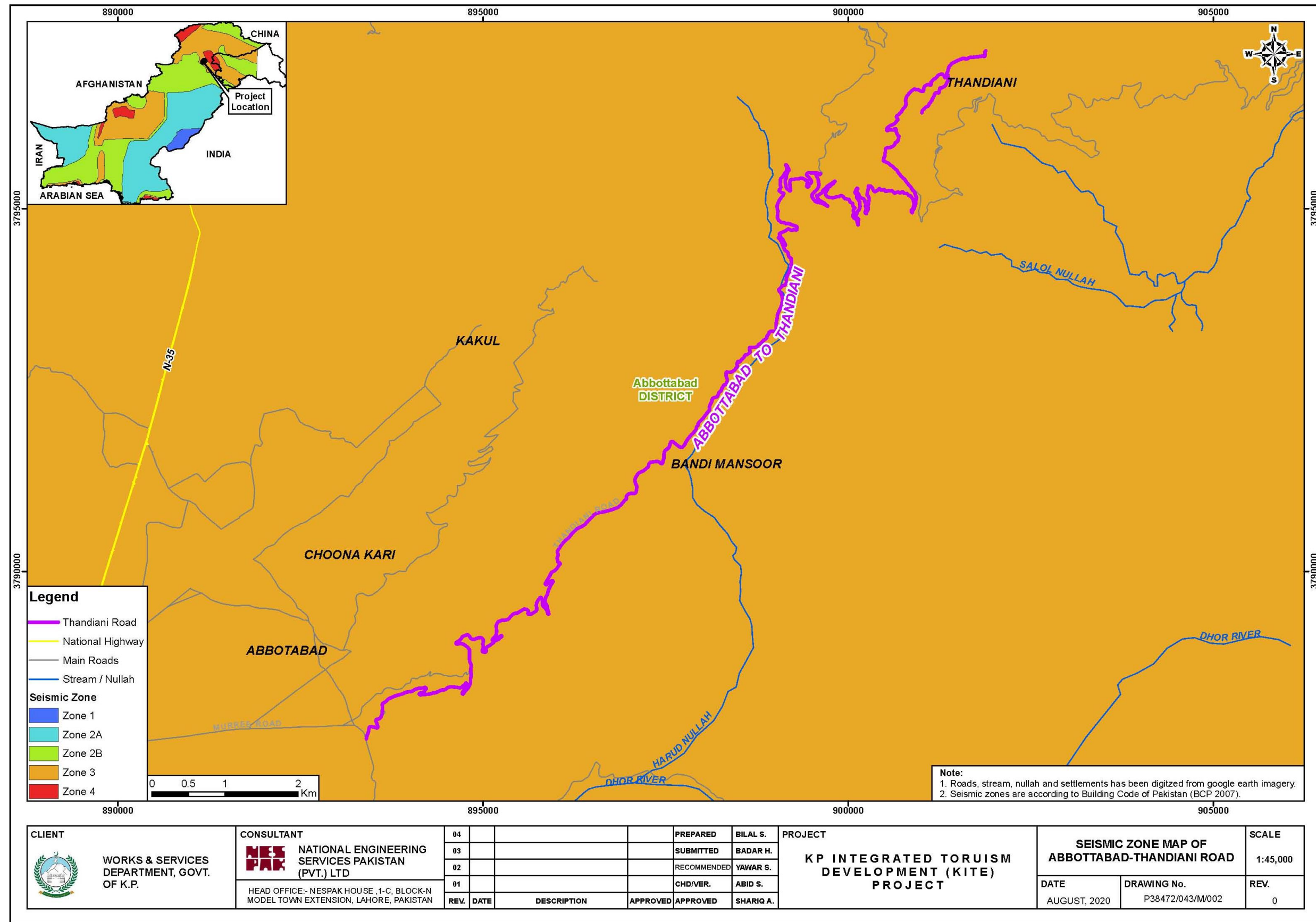

Figure 4.5: Seismic Zoning Map of Proposed Project

4.3.5 Climate

The mean maximum and mean minimum temperatures from 1991 – 2015 are 26.12 °C and 7.36 °C respectively while the mean annual rainfall is 96.80 mm¹.

Kakul Weather Station is the nearest weather station of Pakistan Meteorological Department for collection and recording of meteorological data for the proposed Project. The average data for the various climatic parameters such as temperature, rainfall, relative humidity, wind speed and direction has been acquired for the year 1981 to 2010 (recent 30-year average normal meteorological data) which is being discussed as below:

4.3.6 Temperature

Mean monthly temperature data of the region for the past 30 years (1981-2010) is presented in **Table 4.2**. Based on this data, the coldest month is January in which the mean minimum temperature is 0.7°C and the mean maximum temperature is 13.0°C. June is the hottest month with the mean minimum temperature of 18.2°C and the mean maximum temperature as 32.0°C.

Table 4-2: Monthly Mean of Daily Temperatures

Sr. No.	Month	Minimum Temperature °C	Maximum Temperature °C	Mean Temperature °C
1	January	0.7	13.0	6.8
2	February	2.3	13.9	2.1
3	March	6.2	18.2	12.2
4	April	10.5	23.7	17.2
5	May	14.7	28.8	21.7
6	June	18.2	32.0	25.1
7	July	19.4	29.7	24.5
8	August	18.9	28.5	23.7
9	September	15.9	27.9	21.9
10	October	10.4	25.1	17.7
11	November	5.8	20.8	13.3
12	December	2.3	15.6	9.0
Annual		10.3	22.7	16.5

Source: Pakistan Meteorological Department

4.3.7 Rainfall

The maximum rainfall occurs during the monsoon season in the month of July with mean rainfall of about 257.5 mm. The variation of monthly rainfall for the past 30 years (1981-2010) is given in **Table 4.3**.

¹http://sdwebx.worldbank.org/climateportal/index.cfm?page=country_historical_climate&ThisCcode=PAK

Table 4-3: Mean Monthly Rainfall

Sr. No.	Month	Mean Monthly Rainfall (mm)
1.	January	69.8
2.	February	104.4
3.	March	143.6
4.	April	111.9
5.	May	70.2
6.	June	88.9
7.	July	257.5
8.	August	235.6
9.	September	100.6
10.	October	50.6
11.	November	31.1
12.	December	60.4
	Annual	1324.7

Source: Pakistan Meteorological Department

4.3.8 Relative Humidity

The data for relative humidity is being recorded on daily basis for 00 UTC, 03 UTC and 12 UTC. The monthly mean, which is calculated for these timings for the past 30 years (1981-2010) is presented in **Table 4.4**.

Table 4-4: Relative Humidity

Sr. No.	Month	Mean Monthly Relative Humidity (%)			
		00 UTC	03 UTC	12 UTC	Mean
1.	January	72.2	69.4	51.7	64.4
2.	February	74.9	70.2	52.3	65.8
3.	March	75.2	67.1	51.0	64.4
4.	April	72.0	62.6	44.7	59.8
5.	May	65.5	55.1	37.6	52.7
6.	June	65.7	55.0	37.0	52.6
7.	July	84.8	78.2	61.5	74.8
8.	August	89.0	83.9	69.7	80.9
9.	September	82.7	75.4	58.3	72.1
10.	October	72.7	63.9	46.9	61.2
11.	November	67.3	60.1	45.6	57.7
12.	December	68.3	63.3	50.1	60.6
	Annual	72.8	65.2	51.2	63.1

Source: Pakistan Meteorological Department

4.3.9 Wind Speed

The wind data is being recorded on daily basis for 00 UTC, 03 UTC and 12 UTC. The monthly mean for the wind speed is calculated and mentioned in **Table 4.5** below for the past 30 years (1981-2010) in knots. It is observed that at 12 UTC, the wind speed is low in winter season, while in summer season, winds are blowing at a relatively higher speed than winter. However, at 00 UTC and 03 UTC very low velocity winds are blowing during November to January annually.

Table 4-5: Mean Wind at Synoptic Hours (Knots)

Sr. No.	Months	Mean Monthly Wind Speed		
		00 UTC	03 UTC	12 UTC
1.	January	0.1	0.1	1.1
2.	February	0.1	0.1	1.3
3.	March	0.2	0.2	1.6
4.	April	0.2	0.2	1.4
5.	May	0.3	0.3	1.5
6.	June	0.2	0.2	1.6
7.	July	0.2	0.1	1.6
8.	August	0.1	0.1	1.3
9.	September	0.2	0.1	1.3
10.	October	0.2	0.1	1.0
11.	November	0.1	0.1	0.6
12.	December	0.1	0.1	0.6
	Annual	0.2	0.1	1.1

Source: Pakistan Meteorological Department

4.3.10 Environmental Monitoring, Sampling and Testing for Proposed Project

In order to determine the ambient air, background noise levels, water and wastewater quality of the study area different locations were selected in the COI. The sampling locations for the environmental monitoring of ambient air, noise and water for proposed project is shown in **Figure 4.6**.

Two (02) surface water / wastewater and two (02) drinking water / groundwater samples have been collected. Similarly, two (02) points have been selected for ambient air and background noise monitoring at site. The work for external monitoring and testing was awarded to EPA approved environmental laboratory i.e. M/S Green Crescent Environmental Consultants (Pvt.) Ltd. The work was awarded as per Public Procurement Regulatory Authority (PPRA) regulations through a competitive bidding. Monitoring was carried out from January 02 to 04, 2021. The details of monitoring points are provided in **Table 4.6** below:

Table 4-6: Environmental Monitoring, Sampling and Testing Points

Sr. No	Surface Water / Wastewater	Drinking Water / Groundwater	Ambient Air & Noise Level
1.	SW / WW-1 3780985 E 340274 N	DW-1 3783573 E 343314 N	A&N -1 3781629 E 341666 N
2.	SW / WW -2 3786720 E 346233 N	DW- 2 3788163 E 346507N	A&N-2 3788127 E 346530 N

The details are attached in environmental monitoring report as **Annex-IV**.

4.3.11 Solid Waste and Wastewater Situation

In the Col, no conventional solid waste management system exists. Most of the solid waste is found to be stored in the form of heaps at various locations near the villages and drains and open burning of waste is a common practice. The remaining organic and livestock waste is collected in the designated area which is used to prepare compost utilized by local farmers in their agriculture fields as a fertilizer. The major constituents of solid waste in the area are paper, plastic, and organic waste (food waste and animal waste) and waste from the existing nearby houses. Similarly, no proper sewerage system exists in the Col. The sewage through open drains is discharged into the nearby surface water bodies.

4.3.12 Land use

The proposed project route passes through the mountainous region with hilly, uncultivated, cultivated, vegetal, stream / nullahs, roads, tracks, residential & commercial land. The major settlement along the Thandiani road are Kund, Ochar, Ghumawan, Kalay Pani, Crali, Rawalkot, Khatwal, Chatree, Bandi Mansoor, Thandiani and Daharan. The main commercial areas fall along the alignment of proposed project Thandiani Chowk, Kala Pani, Gali Banya, Kund, Thandiani Top etc., some poultry farms and stone crushing plants were also observed along the alignment. During field survey, community level mosques, graveyards and shrines were identified in various settlements along the existing Thandiani Road. Forest area land constitutes a major portion whereas few patches of Agriculture land were also observed along the alignment. **Table 4.7** shows the land utilization of the study area. **Figure 4.7** shows index map for land use (see **Annex - V** for detail)

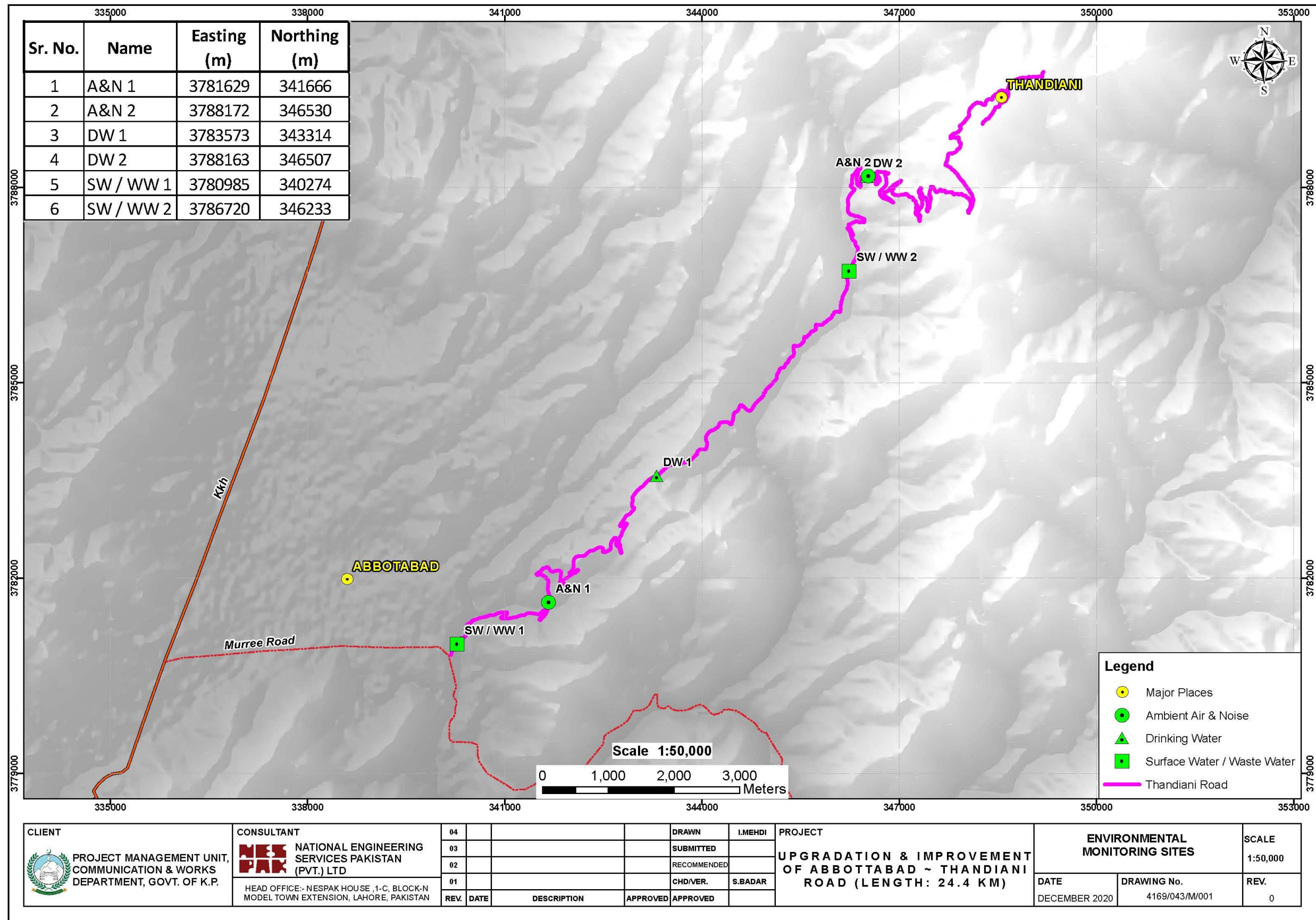

Figure 4.6: Environmental Monitoring Map

Table 4-7: Land utilization of Study Area

Sr. No.	Landuse Type	Area (Acre)	
		ROW	COI
1	Barren Land	7.28	19.85
2	Builtup Area	0.80	6.95
3	Cultivated Land	7.09	33.30
4	Forest	43.19	97.95
5	Graveyard	0.11	0.43
6	Road	31.78	39.13
7	Stream / Nullah	0.70	1.20
8	Track	0.08	0.45
9	Trees / Bushes	5.85	18.17
Total		96.89	217.44

4.4 ENVIRONMENTAL SENSITIVE RECEPTORS

A comprehensive map showing sensitive receptors of the project area such as schools, mosques, shrines, graveyard, basic health units etc. is given in **Figure 4.8**.

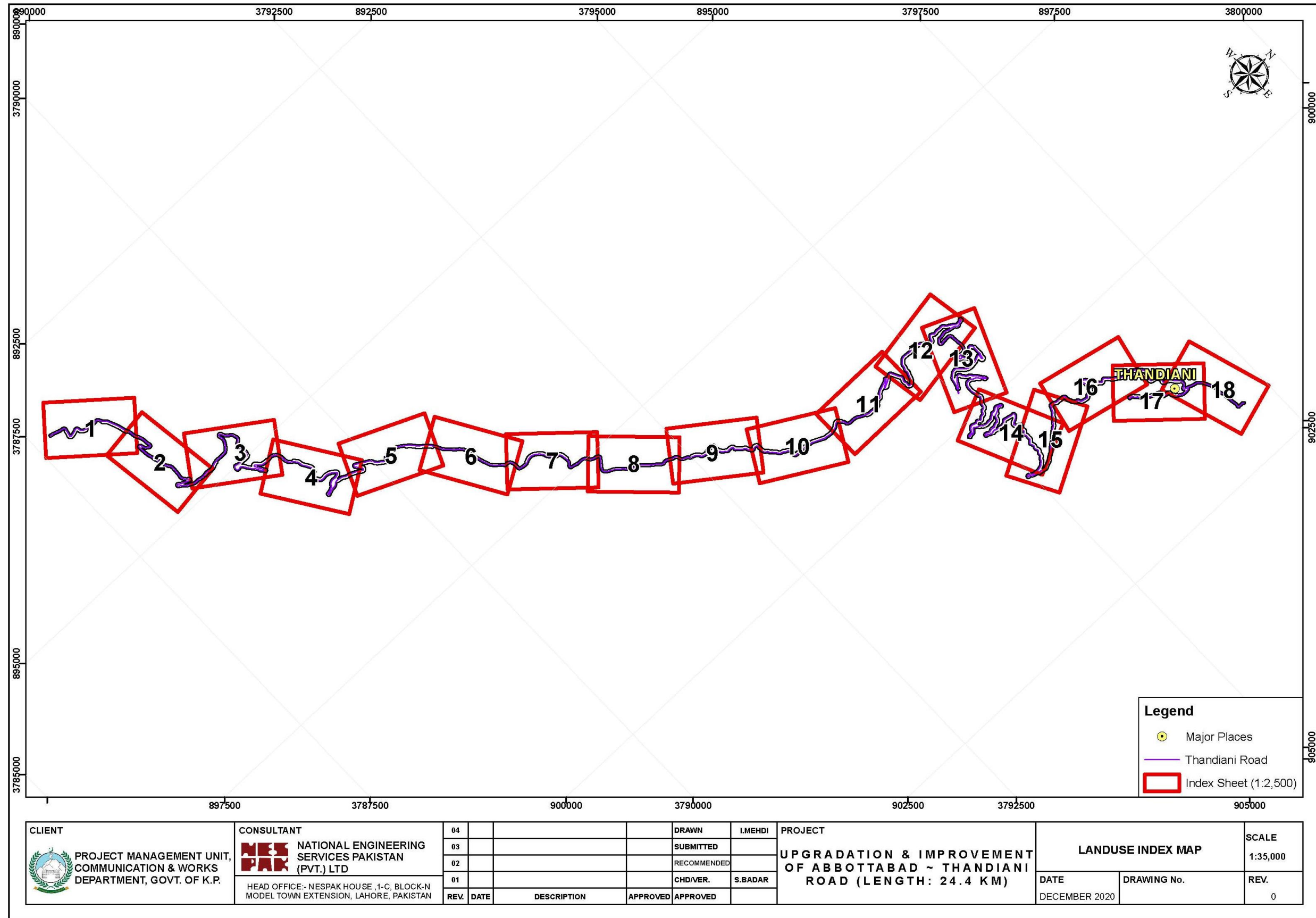

Figure 4.7: Index Map for Land Use

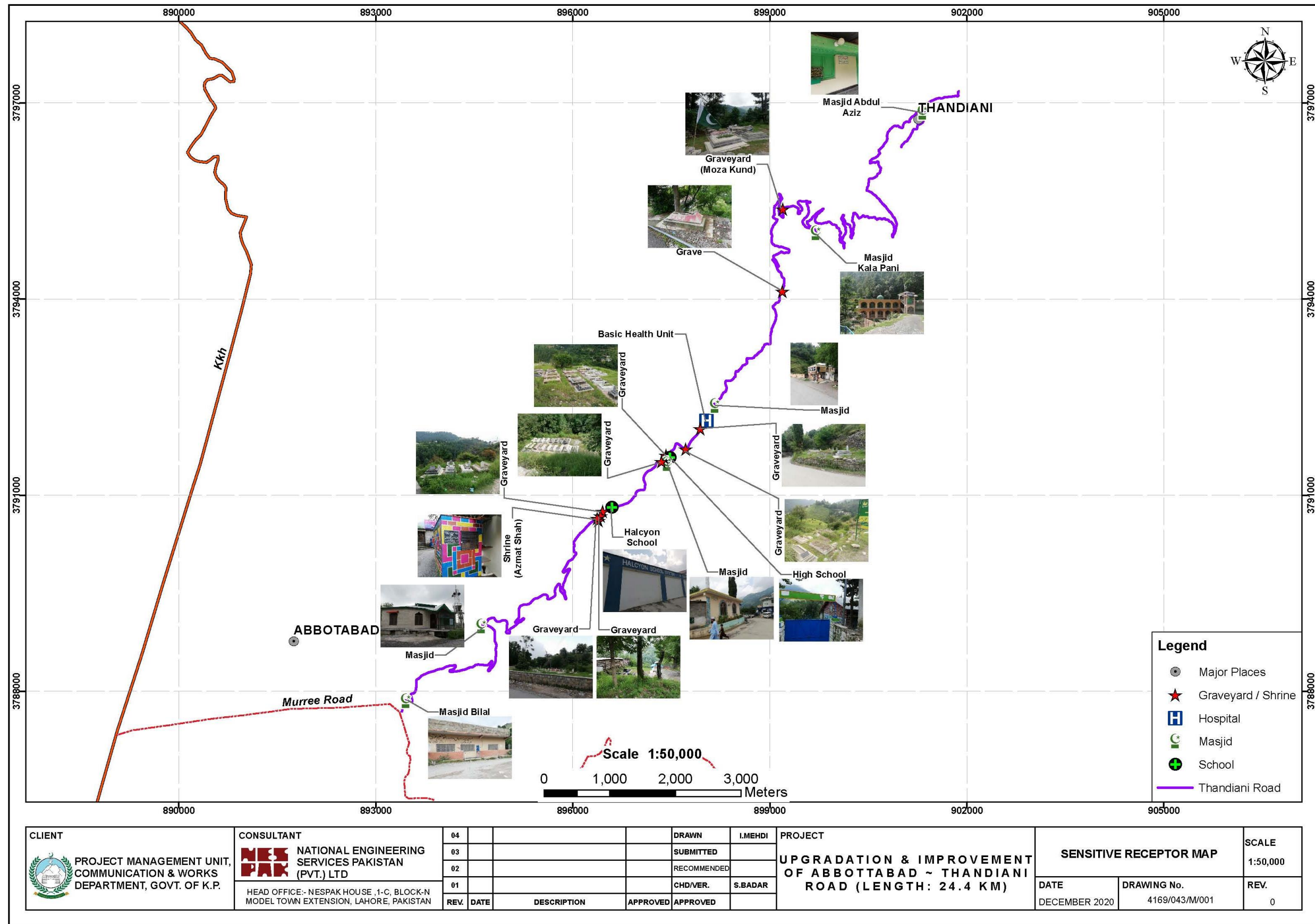

Figure 4.8: Sensitive Receptors of Project Area



4.5 ECOLOGICAL ENVIRONMENT

The ecological survey of the proposed project has been carried out to assess the existing biodiversity of the area, as well as assess impacts of construction activities on flora and fauna particularly the number and type of trees to be cut/uprooted. Information regarding the ecological profile of Study Area was gathered through desk study, Consultation with concerned field formations of Provincial departments of Forestry, Wildlife sectors and field visit was conducted to obtain the information regarding Flora and Fauna. For baseline data collection, an ecological checklist was developed which is attached as **Annex-VI**.

4.5.1 Introduction

Study area of the proposed 24 KM thandinai road is dominated and represented by Blue Pine Moist Temperate Zone and Sub-Tropical Chir Pine Zone. Administratively the project area lies within the jurisdiction of Abbottabad and technically (Forestry & Wildlife Departments) in Abbottabad Forest Division. The scope of work includes widening of the existing road.

The proposed construction of road will not major cause habitat fragmentation, change hydrological dynamics, and disrupts natural processes because of its already operational status Road maintenance and traffic contaminate the surrounding environment with a range of chemical pollutants and noise. Moreover, the infrastructure and traffic cause dispersal barriers to terrestrial animals, and vehicle traffic causes the death of crossing animals.

The proposed Thandiani Road already exists so, no major fragmentation is expected which can disintegrate the habitat areas into smaller and more isolated units.

The ecological survey of the proposed project has been carried out to assess the existing biodiversity of the area, as well as assess impacts of construction activities on flora and fauna particularly the number and type of trees to be cut/uprooted.

4.5.2 Floristic Composition of the Area

In the upper reaches of the Galiyat region, the main tree species include deodar (*Cedrus deodara*), biar (*Pinus wallichiana*), paludar (*Abies smithiana*), and barangji (*Quercus lassiflora*). Chir pine (*Pinus roxburghii*) covers the lower hills, along with kao, or wild olive, phulai (*Acacia modesta*); (*Cedraia toona*); drek (*Melia sempervirans*); and sinetta (*Dodona burmanniawa*). Vegetation grows for the most part in scattered clumps.

At lower elevations and in the plains, the most common trees are toot (*Morus alba*), drek (*Melia sempervirens*), phulai, (*Acacia modesta*), ber (*Zizyphus jujaba*), Non-timber forest products include floral buds of the pomegranate, blackberries, raspberries, cranberries, and wild pears. The vegetation was studied based on the forest zones existing in the project area. The description of floristic composition in the forest zones is described as follows:



Blue Pine Moist Temperate Zone: The top portion of project area lies in Blue Pine Moist Temperate Zone. The main characteristic of this type of habitat is establishment of coniferous forests. These forests extend to dry temperate region at one side and to some extent in to alpine forests. The number of dominant species in this type of forest is small and in fact pure crop stands or mixture of two species are commonly found. The existing forest consists almost exclusively of *Pinus wallichiana* (Blue pine) with a small admixture of *Cedrus deodara* (Deodar) and *Picea smithiana* (Spruce).

The shrubby undergrowth is present with *Viburnum* and *Lonicera* as characteristic genera. Some evergreen shrubs such as *Sarcococa saligna*, *Daphne mucronata*, *Skimmia laureola* and *Strobilanthes wallichii* are also found with. Other shrubs include *Indigofera*, *Lonicera*, *Rosa*, *Desmodium*, *Rubus* and *Viburnum*. The herbaceous flora includes *Impatiens*, *Plectranthus*, *Senecio*, *Dipsacus* and *Heracleum*. Climbers such as *Rosa brunonii*, *Clematis spp.* and *Hedera nepalensis* are frequent. Mosses and ferns grow fairly. These forests are “reserve Forests” and have been protected from grazing resulting in prominent regeneration.

The soil under these forests shows wide range but loam predominate. Fires are liable to sweep up in to these forests from the inflammable chir pine forests below them and do great damages.

Subtropical Pine Forests Zone: The starting of road alignment runs through pine forest zone. *Pinus roxburghii* is the characteristic species of this zone that forms hole of the top canopy. In the center of its distribution there is usually little or no middle canopy except in depressions where the evergreen oaks and some of other deciduous associates may extend down from the temperate forest, and trees of the tropical or semi-tropical deciduous forests spread up from below. There is heavy needle fall in these forests that is prone to fire unless special protective measures are taken.

A major part of the chir zone has been cleared for cultivation and there is evidence of former clearing in many of the existing forests. Fire is a natural factor of the site occurring periodically from lightening. The dead material accumulated in the forests enhance fire spreading in the forest. Some portions of these forests are protected that exhibit good regeneration of pine trees. The unprotected parts of the forests are under heavy grazing.

The floristic composition of this zone include *Pinus roxburghii* as dominant species. *Quercus incana*, with occasional *Lyonia ovalifolia* and *Rhododendron arboreum*, occurs widely on the moister sites. *Pistacia integerrima*, *Syzygium cumini*, *Mallotus philippinensis*, *Xylosma longifolium*, *Quercus glauca*, *Ficus spp.* and other broadleaved trees spread up from lower down; *Pyrus pashia* may occur throughout the altitudinal range. The common shrubs at higher altitudes include *Myrsine africana*, *Daphne*, *Lonicera*, *Rosa etc.* and *Carissa*, *Dodonaea*, *Woodfordia*, etc. at lower elevations. *Berberis* and *Indigofera*, *Reinwardtia* and *Rubus spp.* occur throughout. *Clematis*, *Smilax* and *Rosa* are the only common climbing genera present. Typical herbaceous species include *Viola*, *Valeriana* and *Senecio*. The grasses include *Heteropogan contortus*, *Chrysopogon*, *Bothriochloa*, *Themeda*, and *Arundinella*.



The soils under this zone tend to be light and sandy loam and of moderate fertility. Much erosion of top soil has taken place through burning.

4.5.3 Reserve and Protected Forests & National Parks

The forest areas along the road are falling under different categories of forests. In the project area chatri reserve forests, and location forests were reported. Reserve forests were declared under the forest act 1927. Prior to the execution of any sort of work in these areas/Reserve Forests NOC from the Forest department (competent authority) is mandatory as per law of land. Forest lands notification is attached as **Annex- VII**.

The Ayubia National Park is part of gillyyat but away from the project area so, no impact or disturbance is anticipated due to the proposed activities of project.

4.5.4 Agriculture

Agricultural land has not extensively been utilised in the surrounding landscape at various locations for the last several decades due to the terrain difficulties and small land holdings. Anecdotal information suggests that the main crop produced in the agricultural land are wheat, maize, and millets. Local people strongly involved in agricultural practices, due to which local forests under immense threat and want shift their livelihoods depend on the agricultural produced at small patches. So, due to non-availability of agriculture land/small land holding, harsh climatic conditions so, no adverse impacts are anticipated due to the activities of construction.

4.5.5 Fauna of the Project Area

The Western Himalayan Ecoregion is the catchment area of Indus River. It is responsible for the streamflow of 70-80 per cent of water to the river. The freshwater streams and springs at the park are a significant source of water supply for the residents of the area. Over the decades, unsustainable land management practices such as fuel wood harvesting, overgrazing and urbanization have led to deforestation, water shortage, landslides and flash floods the livelihoods of the locals were threatened along with the biodiversity of the region. The main mammalian species found in Galiyat region are *Canis aureus*, *Canus lupus*, *Herpestes auropunctatus*, *Lepus capensis*, *Lutra prespcillata*, *Manus crassicaudata*, *Mus musculus*, *Pipi strellusspps*, *Rattus rattus*, *Rousettus leschnauln*, *Suncus murinus*, *Sus scrofa*, *Viverri culaindica* and *Vulpes vulpes*. A variety of rare animal species can be found in Murree, including the leopard, which inhabits the neighboring Galiyat region. Common animals include the rhesus monkey, wild boar, foxes and various species of birds, including the cheer pheasant and kalij pheasant.

Mammals: The mammalian species reported from and vicinity of project area are given in the following **Table 4.8:**

Table 4-8: Mammals Reported from the Study Area

Sr. No.	Scientific Names	Common Names	Local Names
1.	<i>Canis aureus</i>	Asiatic jackal	Gidar
2.	<i>Canis lupus</i>	Indian wolf	Bughiar
3.	<i>Sus scrofa</i>	Wild boar	Soor
4.	<i>Felis chaus</i>	Jungle cat	Jungli billi
5	<i>Felis lupus</i>	Jungle cat	Jungli billi
6	<i>Hylopetes fimbriatus</i>	Small Kashmir flying Squirrel	Choti uran gulehri
7	<i>Martes flavigula</i>	Yellow-throated Martin	Kharza
8	<i>Hystrix indica</i>	Indian crested porcupine	Seh
9	<i>Lepus nigricolis</i>	Indian hare	Khargoash
10	<i>Lepus capensis</i>	Cape here	Sahrai Khargoash
11	<i>Macaca mulatta</i>	monkey	Booja, bundar
14	<i>Paguma larvata</i>	Himalayan masked palm Civet	Mushki billi
15	<i>Panthera pardus</i>	Panther or leopard	Seehn, guldar
16	<i>Vulpes</i>	Common red fox	Langarhi or loomri
18	<i>Vivericula indica</i>	Small Indian civet	Guldari billi
19	<i>Bandicota bengalensis</i>	Indian Mole Rat or Rice Rat	Fusli chooha
20	<i>Eptesicus serotinus</i>	Common Serotine	Chumgadar
21	<i>Funambulus Pennantii</i>	Palm Squirrel	Gulehri
22	<i>Herpestes edwardsi</i>	Common India Mongoose	Neola
23	<i>Herpestes auropunetatus</i>	India Grey Mongoose	Neola
24	<i>Hyaena</i>	Striped Hyaena	Lagr bager
27	<i>Mus musculus</i>	Common house mouse	Choochi
28	<i>Mus booduga</i>	Field Mouse	Jangli Choha
29	<i>Tatera indica</i>	Antelope Rat	Indian Gerbal
30	<i>Golunda ellioti</i>	Bush Rat	Jangli Chuha
31	<i>Myotis muricola</i>	Dark whiskered bat	Chumgadar
32	<i>Eptesicus serotinus</i>	Common serotine	Chumgadar
33	<i>Rousettus Leschenaultia</i>	Fulvous fruit bat	Chamgadar
34	<i>Pteropus giganteus</i>	Indian flying fox	Chamgadar
35	<i>Megaderma lyra</i>	Vampire bat	Chamgadar
36	<i>Scotophilus heathii</i>	Greater yellow bat	Chumgadar
37	<i>Rattus</i>	Common rat	Choocha
38	<i>Tatera indica</i>	Indian gerbil	Choocha
40	<i>Suncus murinus</i>	House shrew	Chchundar

Reptiles and Amphibian: As per the field reporting, departmental consultations and the secondary data given in Table depicts the presence of amphibians and reptiles in the vicinity of the project area:

The complete list of reptiles and amphibian found in the area is tabulated in **Table 4.9.**

Table 4-9: Reported Amphibians and Reptilian Fauna of the Study Area

Sr. No.	Species	Common Name
1.	<i>Euphlyctis cyanophlyctis</i>	Skittering frog
2.	<i>Tomopterna breviceps</i>	Indian burrowing frog
3.	<i>Hoplobatrachus tigerinus</i>	Tiger frog
4.	<i>Microhyla ornata</i>	Short ant frog
5.	<i>Bufo stomaticus</i>	Marbelled toad
6.	<i>Bufo melanostictus</i>	Asian garden toad

Sr. No.	Species	Common Name
7.	<i>Eublepharis macularius</i>	Fat-tailed leopard gecko
8.	<i>Hemidactylus brooki</i>	Brook's house gecko
9.	<i>Hemidactylus flaviviridis</i>	Yellow-green house Gecko
10.	<i>Calotes versicolor</i>	Garden lizard
11.	<i>Mabuya dissimilis</i>	Mabua
12.	<i>Varanus bengalensis</i>	Monitor lizard
13.	<i>Ptyas mucosa</i>	Rat snake
14.	<i>Xenochrophis piscator</i>	Checkered-keelback water snake
15.	<i>Naja oxiana</i>	Central Asian Cobra
16.	<i>Bungarus caeruleus</i>	Indian krait
17.	<i>Vipera russelii</i>	Russel's viper

Birds: The study area is the home of variety of species of avifauna. The record of birds reported from the study area is based on field reporting, departmental consultations and secondary data. The common bird species with given in **Table 4.10**.

Table 4-10: Conservation Status of Birds Reported from the Project Area

Sr. No.	Species	Common Name
1	<i>Actitis hypoleucos</i>	Common Sandpiper
2	<i>Acridotheres ginginianus</i>	Bank Myna
3	<i>Acridotheres tristis</i>	Common or Indian Myna
4	<i>Acrocephalus stentoreus.</i>	Southern Great Leaf Warbler
5	<i>Alauda gulgula</i>	Oriental Small Sky Lark
6	<i>Alcedo atthis</i>	Common Eurasian Kingfisher
7	<i>Anas acuta</i>	Northern Pintai
7	<i>Anas clypeata</i>	Shovelar
9	<i>Amauornis phoenicurus</i>	Mallard
10	<i>Apus affinis</i>	Indian house Swif
11	<i>Ardea cinerea</i>	Grey Heron
12	<i>Ardeola grayii</i>	Indian Pond Heron
13	<i>Athene brama</i>	Spotted Little Owl
14	<i>Bubulcus Ibis</i>	Cattle Egret
15	<i>Cacomantis merulinus</i>	Plaintive cuckoo
16	<i>Catreus wallichii</i>	Cheer pheasant
17	<i>Centropus sinensis</i>	Common Crown Pheasant
18	<i>Ceryle lugubris</i>	Crested Kingfisher
19	<i>Ceryle rudis</i>	Small Pied Kingfisher
20	<i>Circus aeruginosus</i>	western marsh harrier
21	<i>Cisticola juncidis</i>	Fantailed Warbler
22	<i>Columba livia</i>	Common Pigeon
23	<i>Copsychus saularis</i>	Magpie Robin
24	<i>Coracias benghalensis</i>	Indian Roller Blue Jay
25	<i>Corvus splendens</i>	Common Crow

26	<i>Coturnix</i>	Common Quail
27	<i>Dendrocitta vagabunda</i>	Tree Pie
28	<i>Dicrurus adsimilis</i>	Black Drongo
29	<i>Dicrurus leucophaeus</i>	Ashy Drongo
30	<i>Egretta garzetta</i>	Little Egret
31	<i>Egretta intermedia</i>	Intermediate Egret
32	<i>Emberiza Spp.</i>	Buntings
33	<i>Eudynamys scolopacea</i>	Common Koel
34	<i>Falco tinnunculus</i>	Eurasian Kestrel
35	<i>Falco jugger</i>	Laggar falcon
36	<i>Francolinus pondicerianus</i>	Indian Grey Partridge
37	<i>Galerida cristata</i>	Crested Lark
38	<i>Halcyon smyrnensis</i>	White Throated Kingfisher
39	<i>Hierococcyx varius</i>	Common Hawk Cuckoo

4.6 SOCIO-ECONOMIC ENVIRONMENT

4.6.1 General

This Section provides a socioeconomic assessment pertaining to the demographic and socio-economic conditions of the PAPs and local community settled along the road from Abbottabad to Thandiani Top. To assess the socioeconomic conditions of the PAPs, a social survey was carried out with the following objectives:

- Observe and document the existing socio-economic conditions of the PAPs;
- Gain information about the demographic characteristics of the PAPS;
- Identify the economic resource dependency of the PAPs;
- Explore the situation of civic amenities, possession of household items, drinking water conditions, education and health facilities etc.;
- Get feedback from the community about existing and potential social issues; and
- Evaluate the possibilities of addressing their concern through relevant authorities.

4.6.2 Methodology Adopted for Data Collection

Four types of surveys were carried out at site for impacts identification; assess the socio-economic conditions of the affected population and gender situation analysis of the population settled along the road:

- Census survey of the Households (HHs);
- Socioeconomic survey;
- Structures and shop keepers assessment survey; and
- Gender Survey.

Census and Socioeconomic survey was carried out 100% of the affected HHs affected due to the widening of road from Abbottabad to Thandiani, in which physical survey of each affected HHs was carried out. There are 83 households being affected due to widening of the road and socioeconomic survey of these PAPs was carried out. During the socio-economic surveys, people were also informed about the project objective, its location and

basic design features etc. Questionnaires developed for socio-economic baseline, gender survey and stakeholder consultation are attached herewith as **Annex VIII**.

4.6.3 Administrative Setup

Administratively the project area falls in Tehsil Abbottabad of District Abbottabad. There are various settlements along the road from Abbottabad to Thandiani top and the main settlements include Kund, Ochar, Ghumawan, Kalay Pani, Crali, Rawalkot, Khatwal, Chatree, Bandi Mansoor, Thandiani and Daharan.

4.6.4 Findings of the Census and Socio-economic Survey

4.6.4.1 Estimated Affected Households and Population (HHS)

A census and socio-economic survey of the affected HHs (PAPs) along the road was carried out in December 2020. According to the census survey, there are total 83 HHs consisting of 524 persons, which are being affected due to rehabilitation and upgradation of the Thandiani Road. **Table 4.11** below shows the detailed population of the PAPs.

Table 4-11: Affected Estimated Population

No. of HHs	Total Population	Male	Female	Avg. HHs Size
83	524	270	254	6.3
83	524	270	254	6.3

Out of total population affected (524), 270 are males and 254 are females and average HHs size is 6.3. The male population is higher as compared to female population.

4.6.4.2 Gender Distribution of the Respondents

From the total 83 respondents, all the respondents are male. Due to local cultural constraints female are not allowed to give any information to the male persons. Therefore, gender survey for this study was conducted through female enumerator.

4.6.4.3 Demographic Characteristics of the Population

The census and socio-economic survey results reveal that majority (41%) of the HHs/respondents were aged above 50 years, 34.9% were aged between 41 – 50 years, 13.3% were aged between 31 – 40 years and 8.4 were aged between 21-30 years of age. Out of the total 51.8% of the respondents/HHs Heads were matric, 8.4% were educated upto primary level, and only 6% were Illiterate.

Based on the field survey, major occupations in the villages along the road are doing jobs in private sector and business (small shop keeper, hotels and restaurants) Labour (Unskilled workers), agriculture and livestock rearing (sale and purchase of livestock and dairy products). As per socio-economic survey, it was noticed that private service and business is

the main source of income for the locals. As per survey results, majority part of the road passes through rural areas and majority of people are involved in private service.

The dominant source of income in the whole study area is labour/farmer which is 41%, who were doing labour jobs either in the form of mechanic, painter, welder, masonry worker etc. The second major source of income identified in the study area was business i.e. 33.7% of the total. Only few people were found who use to work in other occupations. However, majority of the respondents are small landholder, therefore they are forced to adopt other source of income such as labour, livestock, small level general stores etc. Details occupational distribution of the respondents is given in below **Table 4.12**.

Table 4-12: Demographic Characteristics of the Population

Demographic Characteristics		Total Respondents	
		Count	%
Age Composition			
All Respondents/HHs Heads		83	100
1	Upto 20 years	02	2.4
2	21 – 30 years	07	8.4
3	31 – 40 years	11	13.3
4	41 – 50 years	29	34.9
5	Above 50 years	34	41.0
Education			
All Respondents/HHs Heads		83	100
1	Illiterate	05	6.0
2	Upto Primary	07	8.4
3	Primary to Middle	10	12.0
4	Matric	43	51.8
5	Intermediate	04	4.8
6	Graduation and Above	14	16.9
Occupation			
All Respondents/HHs Heads		83	100
1	Business	28	33.7
2	Labour/Farmer	34	41.0
3	Private Job	04	4.8
4	Govt. Job	13	15.7
5	Retired	04	4.8

4.6.4.4 Marital Status and Family System

Out of total (83) respondents/HHs Heads, 98% were married and only 02% were unmarried. 96.4% of the respondents were living in joint family system, whereas 3.6% were living in the Nuclear family system as reflected in **Table 4.13** given below:

Table 4-13: Marital Status and Family System

Description		Total Respondents	
		Count	Percentage
All Respondents/HHs Heads		83	100
Marital Status	Married	81	98
	Un-married	02	02
All Respondents/HHs Heads		83	100
Family System	Joint	80	96.4
	Nuclear	03	03.6

4.6.4.5 Religion and Caste System

Out of the 83 respondents, only 01 respondent is non-Muslim. The main caste along the road is Pathan i.e 42.2% followed by Awan (36.1%) and 08 % are Sardar. Remaining details are given in **Table 4.14**.

Table 4-14: Religion and Caste System

Description		Total Respondents	
		Count	Percentage
All Respondents/HHs Heads		83	100%
Religion	Muslim	82	99
	Christian	01	01
All Respondents/HHs Heads		83	
Caste	Pathan	35	42.2
	Abbasi	03	3.6
	Gujjar	03	3.6
	Qazi	02	2.4
	Awan	30	36.1
	Sardar	07	8.4
	Syed	01	1.2
	Tanoli	02	2.4

4.6.4.6 Sex Ratio

The sex ratio is an important demographic indicator, which is defined as the “number of males per hundred females”. As per social survey, sex ratio based on the household was 106 males per 100 females. The sex ratio depends on the factors such as the sex ratio at birth, differential mortality rates between the sexes at different ages, and losses and gains through migration.

4.6.4.7 Languages Spoken

As per socio-economic survey main language spoken in the study area was Hindko and Pashto. However, Urdu was also understood and was spoken by the male members of the families.

4.6.5 Socio- Economic Characteristics

4.6.5.1 Monthly Income of the Respondents

From the **Table 4.15**, it is clear that 06% of the respondents fall in the very low income group below Rupees 17,500, majority of the respondents (43.4%) fall in the range of Rupees 17,500 to 30,000, 26.5% between 30,001 –50,000 and 19.3% of the respondents were earning their monthly income between the ranges of 50,001-75,000 rupees per month and only 4.8% were earning more than 75,000 per month.

Table 4-15: Average Monthly Income of the Respondents

Sr. No.	Average Monthly Income	Number of Respondent	Percentage
1	Below 17,500	05	6.0
2	17,500– 30,000	36	43.4
3	30,001 –50,000	22	26.5
4	50,001-75,000	16	19.3
5	Above 75,000	04	4.8
Total		83	100

4.6.5.2 Expenditure of the Respondents

Household expenditure depends on the earning, about 6% respondents reported their monthly expenditure below 17,500 and 49.4% respondents found within the range of 17,500– 30,000 per month. While, 24.1% fall between the expenditure range of 30,001 – 50,000 and 18.1% recorded their monthly expenditures between the range of 50,001-75,000 per month. A very few number of respondents only 2.4% were having their expenses more than 75,000 per month, refer **Table 4.16**.

Table 4-16: Range of Monthly Expenditures of the Respondents

Sr. No.	Average Monthly Expenditures	Number of Respondent	Percentage
1	Below 17,500	05	6.0
2	17,500– 30,000	41	49.4
3	30,001 –50,000	20	24.1
4	50,001-75,000	15	18.1
5	Above 75,000	02	2.4
Total		83	100

4.6.5.3 Ownership Status of the Houses

Sampled respondents were asked about the ownership status of the houses. All the respondents/PAPs were owners of the houses.

4.6.5.4 Housing Construction Pattern

Results show that along the road study area villages, 100% PAPs living in Pacca houses.

4.6.5.5 Mode of Transport

The people normally use their own motorcycles and private vehicles. While remaining respondents use public transport. **Table 4.17** describes mode of transport being used by the respondents during social impact assessment survey. About 30.1% of respondents were using their own personal transport (motor cycles & car) and 44.6% reported public transport like Bolan, rickshaw and suzuki pickups. While, 25.3% respondents were enjoying both mode of transport including public & private for traveling purpose.

Table 4-17: Mode of Transport

Sr. No.	Mode of Transport	Number of Respondents	Percentage
1	Personal	25	30.1
2	Public	37	44.6
3	Public & Private (both)	21	25.3
	Total	83	100.0

4.6.5.6 Health Facilities

Health facilities are generally inadequate in the villages along the road route. However, in Abbottabad city there are many health institutions exist such as:

- Ayub Teaching Hospital. Main Mansehra Road, Mandian, Abbottabad;
- Home Visits Hospital, Abbottabad;
- Shafiq Medical Centre;
- Allied Specialist Clinics;
- Chinar Hospital & Dialysis Center; and
- LIMS Clinic of Physiotherapy & Rehabilitation.

In case of any emergency locals have to move Abbottabad for better health facility. As per household survey, although health facilities exist in few villages along the ROW, but they are not in good condition. In some villages, dispensaries/Basic Health Units (BHUs) are working up to some extent. Along the road villages, private clinics exists which are run by dispensers with limited services.



4.6.6 Civic Amenities

4.6.6.1 Basic Amenities in the Project Area

During the field visit, it was observed that most of the villages have drainage facilities. However, during rains, due to hilly terrain water flows with the natural slope pattern of the project area. Electricity is available in all the villages while gas is available only Thandiani Chock and Ghumawan villages. Small level commercial/grocery shops are available in the community along the road, which are being used by the residents for their daily needs.

The result of the survey revealed that 100% of the households had electricity facility, water supply was available for all the sampled households while the health care facilities in shape of hospital/dispensaries were available to residents at limited level.

4.6.6.2 Source of Drinking Water in the Project Area

Drinking water, also known as potable water or improved drinking water which is, safe enough for drinking and food preparation. Access to safe drinking water supply is not only a basic need and a precondition for healthy life, but is also a basic human right. The quality of water is directly linked to the quality of health. Drinking water is available through pipeline in all the PAPs households. Due to hilly terrain spring water is being used for drinking purpose and as per locals water quality is very good.

4.6.7 Religious, Historical, Archaeological and Recreational Sites

Religious sites include mosques, shrines and graveyards are socially sensitive areas to deal with. Mosque and graveyard is available in every village along the road. Significant efforts were made to identify the archeological / historical sites falling within the proposed RoW of the project area, but no notified archeological / historical site was found.

4.6.7.1 Mosques

Jamia Mosque Umer Farooq is located in the Ghumawan Village where people of the community offer their prayers. This mosque is partially affected due to the widening of the existing road. The mosque is also being utilized for the religious and community activities. In the same building a Madrassa with the same name has been established to provide the religious education to children of the local communities. Jamia Masjid and Madrissa in Kala Pani area is also located along the road but this will not be affected due to the widening of the road. But during construction these mosques will face noise and dust issues which require special mitigation measures.

4.6.7.2 Graveyard

People are very sensitive about the graveyard because they are emotionally attached to the religious sites. In the project area, graveyards are located along the road but none of them is



affected due to widening of the road. There is no adverse impact on the graveyard due to construction activities of the project and the local communities shown no concern.

4.6.8 Mechanism of Conflict Resolution

During the field survey, discussions were held with the local communities about the disputes prevailing in the communities along the road. Small level/petty disputes were reported. It was observed that most of activities are carried out under the instruction of the head of a caste. The decisions about conflicts, right to vote, marriage settlement and other matters are usually resolved by the heads of the castes. Most of the conflicts in the project area are insignificant, i.e. quarrels among youngsters which are mutually resolved within the caste at local level.

4.6.9 Presence of NGOs/ CBOs

No Non-Governmental Organization (NGO) or Community Based Organization (CBO) is identified working in the villages along the road.

4.6.10 Women's Status

To assess the socio-economic situation of women and their role in different decision making activities at the household level, socio-economic survey of the women was carried out along the road. For this purpose, structured interviews were conducted randomly with 30 women. A brief socio-economic profile of the women interviewed is presented in following:

- 55% of the women surveyed were illiterate, while 30% were primary pass. On the other hand 10% & 5% were middle and matric pass respectively;
- All the women surveyed were married; the average age at the time of marriage was only 20 years;
- The mean size of children in the family was 03;
- All the women surveyed were housewives;
- 47% of women are desirous to learn new skills to meet their household needs; majority wanted to learn embroidery & stitching etc.; and
- Apart from their role in deciding household chores, women were not identified playing a significant role in decision-making.

4.6.10.1 Role of Women in Decision Making at the Household Level

Table 4.18 depicts that women are playing significant role in carrying out daily household chores. 100% respondents were found involved in the household chores. Detailed involvement of women at the household level in different activities is given below:

Table 4-18: Role of Women in Decision Making at the Household Level

Household Chores	Role	Total	
All Respondents		30	100%
Daily Household Chores	Yes	30	100%
	No	00	0%



Household Chores	Role	Total	
Upbringing, Education and Marriage of Children	Yes	30	100%
	No	00	0%
Expenditures of Household Items	Yes	17	56.7
	No	13	43.3
Contribution to Household Income	Yes	00	0%
	No	30	100%
Full Power to Spend Money the way you Like	Yes	05	16.7
	No	25	83.3
Purchase and Disposal of Household Property	Yes	00	0%
	No	30	100%
Dispute Resolution Regarding their Family Matters	Yes	00	0%
	No	30	100%
Discussion on Household Problems with Neighbours / Local Community	Yes	00	0%
	No	30	100%
Matters Related to Outdoor Activities of Male Family Members	Yes	00	0%
	No	30	100%

4.6.10.2 Major Issues Faced by Women

Information which is collected through primary and secondary sources along group discussion with locals shows that major problems faced by women in the area are lack of primary health care, the lack of education opportunities and the lack of access to clean water.



5 PROJECT ALTERNATIVES

5.1 GENERAL

This section outlines different project options considered and compares the environmental and social impacts associated with these options. The following alternatives have been identified and are discussed in further detail below:

5.2 ALTERNATIVE I: NO PROJECT OPTION

Project road starts from Thandiani Chowk on Abbottabad ~ Murree road and terminates at Thandiani Top near PTV station. Length of project road is 24.4 Km. Presently existing road is 5m ~ 7m wide bituminous road, which is not in good condition.

To promote the tourism, rehabilitation & upgradation of project road is utmost need as existing road has limited road cross-section, which needs upgradation for smooth traffic operations. Project road will ultimately increase the business / employment opportunities for the locals leading to a decrease in Poverty. The project aims to enhance under-utilized potential of KP's tourism sector for generating income and revenues, by providing an enhanced tourism experience to domestic and international tourists, while focusing on preservation of environment, wild life, culture and heritage. It will provide the commuters of the area with fast access to the markets. Besides that, it will also reduce the travel times and hence will improve the overall socio-economic development of country.

The No project option (NPO) considers continuation of utilizing existing road and no further development would be done. It reflects no apparent change to the physical, cultural and social environment. No project option may result in degradation of air, dust and noise pollution due to unpaved shoulders and deteriorated road conditions etc. The continuation of existing conditions of road will result in longer travel times. The deplorable conditions of road will result in wear and tear of vehicle and increased probability of accidents.

Due to the hilly terrain, approach to the main city by nearby villages will remain difficult and access to better educational and health facilities will also remain limited. In case of emergencies, rescue services will also not reach easily to the affected areas or safe areas if needs evacuation. Improvement in tourism, trade and development will also remain slow. The deplorable conditions of road will result in wear and tear of vehicle and increased probability of accidents.

Therefore, NPO conditions will result in further worsening of the present environmental and socio-economic conditions and increased disturbance to residents of the area and the road users.

5.3 ALTERNATIVE II: WIDENING OF EXISTING THANDIANI ROAD

Road alignment starts from Murre Road near Abbottabad. This section of roadway is under administrative control of C&W Department KP. The existing carriageway is fair quality with some patches of katcha track with last 4 KM having Asphaltic road of good quality. Various pot holes were seen while traversing the road. Marginal alligator cracking was also seen in the existing road. The existing road shoulder is of poor quality katcha shoulders with some reaches having PCC shoulders. At initial stretch, the existing geometry is smooth but as moving further, the geometry gets sharp. Various sharp horizontal curves were negotiated as moving towards Thandiani top. Steep vertical geometry also posed problems to smooth operation of vehicles. No proper road side safety is ensured at this project road which is potentially hazardous as errant vehicles may run off the carriageway towards valley. To promote the tourism, rehabilitation & upgradation of project road is utmost need as existing road has limited road cross-section, which needs upgradation for smooth traffic operations.

Overall road drainage is poor on the project road. Majority of the culverts were pipe culverts with some culverts of stone masonry and are in poor condition. A lot of the culverts are choked. There exists one bridge on the project road. Structural adequacy of these culverts and bridge will be assessed during detailed design process and a mitigation measure will be proposed in case these culverts are structurally inadequate. Some side drains were seen in cut section of this stretch.

Construction of these roads is the utmost requirement to accommodate the smooth flow of traffic and facilitate the road users of the area. This project will extend its benefits to the area by increasing their mobility and accessibility to a good quality road. This project by increasing the living standard of the people in the surrounding will also help in reducing vehicle operating cost and journey time thus boosting the economic condition of the surrounding people and the country.

The proposed project is aimed to promote the tourism in the area as Thandiani is characterized by excellent weather and lush greenery in the summer months, and snow-covered vistas and hills in the winter. Many tourists from KP and all over Pakistan visit Thandiani top especially in the summer season. Being at a high altitude, with attractive scenery and several hiking trails into the forests and other nearby locations, it is a very attractive prospect.

Moreover, the widening of this Thandiani Road will resolve the issue of traffic problem. Therefore, this option is feasible in terms of environmental and social economic aspects.

Comparison of both the alternatives has been given in **Table 5.1**. Considering the benefits associated with the proposed road, construction of the road has been planned to promote tourism in the project area.

Table 5-1: Comparison Analysis of Alternatives

Impacts	No Project Option	Upgradation & Improvement of Abbottabad ~ Thandiani Road
Environment, Health and Safety	<ul style="list-style-type: none"> • Air pollution and dust will increase with passage of time due to deterioration of road. • Longer travel times due to steep and damaged road. • More wear and tear of vehicles. • Higher probability of accidents. • Land sliding and erosion triggered by cutting of rocks will not occur. • The ecological status of the area will remain similar. 	<ul style="list-style-type: none"> • The construction activities will result in noise, vibration, dust and air pollution during construction phase. • Probability of accidents will reduce in operational phase due to construction of road with proper safety measures. • Lesser wear and tear of vehicles. • Cutting of trees in construction phase is involved, which will be compensated through plantation plan, however access to the market for local fruit and vegetable supply will be facilitated in operational phase. • Land sliding and erosion triggered by cutting of rocks may also occur.
Socio-economic	<ul style="list-style-type: none"> • Improvement in tourism, trade and development will remain slow. • Nearby villages will remain difficult to access. • Access to better educational and health facilities will also remain limited. • Limited access for rescue in case of emergency/disasters. 	<ul style="list-style-type: none"> • Land acquisition and resettlement will be lesser as the katcha jeepable track already exists at most of the places. • Generation of employment opportunities. • This option will allow the tourists to explore a new area and provide the communication links to the inhabitants of the area. • Improved access to main city will help elevate the educational and health facilities available to the locals and will also provide better business opportunities improving tourism, trade and development. • Better access to educational and health facilities • Ease in access for rescue in case of emergencies/ disaster.



6 PUBLIC CONSULTATION AND INFORMATION DISCLOSURE

6.1 GENERAL

The consultation and information disclosure to the Project Affected Persons (PAPs) and other stakeholders during project planning, designing and implementation stages is a key to sustainable development. Likewise, participation of stakeholders at all stages of project preparation is essential to meet the objectives of meaningful consultation under resettlement policy. During preparation of the ESMP, project affected persons and other stakeholders from different fields of life were consulted to learn their concerns and adopt appropriate measure in project design, resettlement planning and implementation and disseminate requisite information about project impacts, bank policy guidelines and land acquisition parameters.

6.2 OBJECTIVES AND PRINCIPLES OF CONSULTATION

Consultations are key processes through which stakeholders influence project decision making and outcomes. It is the starting point for all resettlement activities. Experiences have shown that many resettlement-related problems are avoidable provided consultation activities are undertaken ahead to engage the community in local decision making. In many ways, stakeholders' consultations are "problem-solving" opportunities and help find meaningful options to various problems. It is always a two-way process where the executing agency, policy makers, beneficiaries and affected persons discuss and share their concerns in a project process.

The stakeholder's communication policy is based on the principles of transparency, timeliness, participation, meaningful engagement, and inclusiveness. Means of communication and consultation are to promote participation of those who may otherwise tend to be marginalized such as women, elderly, disabled and the poor. Stakeholder's communication will encompass institutional stakeholders, communities within the project area, and persons directly affected by the project.

In order to meet the criteria of meaningful consultation process, consultations were held with PAPs from early stages of the project. At the start of the project, during the preparation of environmental and social screening reports during the month of August, 2020 and later on for during the month of December, 2020 for the preparation of ESMP, a series of consultation sessions were held with the PAPs and institutional stakeholders. These consultation meetings proved very useful for information sharing and consensus building. Concerns raised during the meetings were incorporated in the ESMP.

The consultation process will be continued to share the latest development interventions in the project and solicit responses from the PAPs. Consultation sessions were held in different settlements along the project route.

At this stage, specific objectives of the public consultation were as follows:

- To share fully the information with the affected people about Rehabilitation and Upgradation of Thandiani Road Project, its components and activities, latest interventions in the project development;
- To share the views of local people and PAPs about the land acquisition and compensation process;
- To disseminate the impacts of the project in terms of land acquisition, relocation of infrastructure, displacement and measures proposed to minimize the resettlement related impacts;
- To identify possible social impacts during the construction and operational phase of the project;
- To obtain the co-operation and participation of the PAPs in the resettlement planning and implementation process;
- To ensure transparency in all the project activities through sharing the information;
- Increase public confidence about the proponent, reviewers and decision makers; and
- The guiding principle underlying consultations is that social safeguard planning and implementation must follow a consultative and participatory process to ensure success of the project. This was further reinforced by the requirements of the World Bank OP 4.12.

The policies which give high priority to public consultation and participation during designing and implementation process are provided in **Table 6.1**.

Table 6-1: Frameworks for Consultation

Legal/ Policy Source	Regulations/Safeguard Policy Requirements
Government of Pakistan	<ul style="list-style-type: none"> • Land Acquisition Act (LAA) 1894 requires disclosures i.e. Under/4publication of preliminary notification; under Section/5A public purpose and hearing of objections • Environmental Protection Agency (EPA) 1997 Guidelines for Public Consultation requires public consultation and involvement in project planning and implementation. The policy and procedures require proponents to consult with affected community and relevant NGO during preparation reports. The guidelines contain a number of references to the need for Public Involvement.
World Bank	<ul style="list-style-type: none"> • OP.4.01, Clause 14 described that for all Categories A and B projects proposed for IBRD or IDA financing, during the EA process, the borrower consults project-affected groups and local non-governmental organizations (NGOs) about the project's Environmental aspects and takes their views into account. The borrower initiates such consultations as early as possible. For Category A projects, the borrower consults these groups at least twice: (a) shortly after environmental screening and before the terms of reference for the EA are finalized; and (b) once a draft EA report is prepared. In addition, the borrower consults with such groups throughout project implementation as necessary to address EA-related issues that affect them. • OP 4.12/Involuntary Resettlement: (i) Displaced persons should be meaningfully consulted and should have opportunities to participate in planning and implementing resettlement plans; (ii) Affected persons should be informed about their options and rights pertaining to resettlement; (iii) APs may be involved in the planning, implementation, and monitoring of the resettlement program, especially in the process of developing and implementing the procedures for determining eligibility for compensation benefits and development assistance; (iv) Establish appropriate and accessible grievance mechanisms; and (v) Particular attention be paid to the needs of vulnerable groups among those displaced, especially those below poverty line, the landless, the elderly, women and children or other displaced persons



Legal/ Policy Source	Regulations/Safeguard Policy Requirements
	who may not be protected through national land compensation legislation.

6.3 PROJECT STAKEHOLDERS

Project stakeholders were engaged in the review and discussions on various project aspects social and environmental issues at the early stage of impact assessments for feedback. There are two categories of stakeholders in project as shown in **Table 6.2** below:

Table 6-2: Categories of Project Stakeholders

Primary stakeholders	All project affected persons, households, communities, Project beneficiaries - for instance, residents of the project area, including the resettled community's users of the road vulnerable and gender.
Secondary Stakeholders	C&W and other related government departments/agencies, responsible for the design, management and implementation of the project, the financing institutions like the World Bank, mass media/civil society members, consultants and project advisors.

Public Disclosure of Information, which give high priority to public consultation and participation in designing and implementation of a socially and environmentally responsible project, is derived from various policy / legislative tools, as summarized in **Table 6.1**.

6.4 FORUMS CONSULTED

The following forums were used to carry out the public consultation process.

- Consultative meetings held with the local residents, shop keepers and Project Affected Persons (PAPs) along the road
- Scoping sessions held with the representatives of local communities
- Focus group discussions held with main road users such as drivers, daily travelers, etc.

The concerns raised by the stakeholders were considered in developing the entitlement matrix and resettlement plan, in order to enhance project acceptability among the general public on social considerations.

Table 6.3 provides a summary of the public consultations and **Table 6.4** provides the Summary of Consultation Meeting with the Institutional Stakeholders.

Table 6-3: Summary of Consultation Meetings with the Primary and Secondary Stakeholders

Sr. No.	Village / Mouza	Venue	Date	No. of Participations
01	Murree Road	Bazar Murree Road-Start Point of Project	09-08-2020	08
02	Kund	Kund Bazar	10-08-2020	10
03	Kalay Pani	Kalay Pani Bazar	10-08-2020	12
04	Gali Bania	Gali Bania Bazar	10-08-2020	10
05	Thandiani Bazar	Hotel in the Thandiani Bazar	21-12-2020	10
06	Kalay Pani	Kalay Pani Bazar	22-12-2020	25
07	Kund	Hotel in the Kund Bazar	22-12-2020	20
08	Ochar	Bazar	22-12-2020	05
09	Crali	Main Road	23-12-2020	07
10	Ghumawan	Bazar	23-12-2020	10
11	Khatwal	Thandiani Road	23-12-2020	08
12	Chatree	Thandiani Road	24-12-2020	05
13	Thandiani Top	Lake View Hotel	24-12-2020	04

Table 6-4: Summary of Consultation Meeting with the Institutional Stakeholders

Sr. No.	District/City	Department/Venue	Name/Designation	Date
01	Abbottabad	EPA	EPA (Mr. Muhammad Ali, Director-EPA, DD-EPA and AD-EPA, +923219009857	09-08-2020
02		Office of the Divisional Forest Officer (DFO) Wildlife Division	Mr. Salah-ud-Din Ayubi Divisional Forest Officer (DFO) Wildlife, Abbottabad +92301880228	09-08-2020

Sr. No.	District/City	Department/Venue	Name/Designation	Date
03		Office of the Gallies Forest Division	Mr. Taimor, Divisional Forest Officer Gallies and Mr. Sardar Riaasat, SDFO. +923145003030	09-08-2020
04		Office of SDO-Irrigation Subdivision Abbottabad	Eng. Gul Shahzad SDO, Subdivision Abbottabad +923459552018	23-12-2020
05		Galliat Development Authority	Mr. Syed Asad Shah, Assistant Director-Technical +923005624672	23-12-2020
06		Office of the SWO-Building Division C&WD-Abbottabad	Mr. Eng Zahid Amin SDO +923465004100 Mr. Tariq Surveyor	24-12-2020
07		Gallies Forest Division Abbottabad	Mr. Taimur Ilyas, DFO Gallies, +923318002000	24-12-2020
08	Peshawar	Environmental Protection Agency, Peshawar-Khyber Pakhtunkhwa	Mr. Waheed Khan, Deputy Director +923115420615	11-08-2020

6.5 APPROACH ADOPTED FOR THE CONSULTATION

To hold the meetings, PAPs were gathered at one place before the meeting in each bazar area and the villages. During the meetings, PAPs were asked to discuss the social, resettlement and project related issues. The meetings were held in an open encouraging atmosphere where PAPs expressed their concerns and views freely. For meetings with the institutional stakeholders, they were contacted through cell phone calls to confirm their availability and meetings were held in their offices at the given times.

6.6 INFORMATION DISSEMINATED

Following issues were discussed and disclosed to the stakeholders during the consultation meetings:

- Introduction of the project;
- Description of various project components, its activities and impacts;



- Description of land acquisition process;
- Description of criteria of evaluation of buildings and other infrastructure;
- Description of criteria of evaluation of land and trees;
- Description of criteria of evaluation of business losses;
- Basis for determining the rates of land, trees and other infrastructure;
- Discuss social and environmental impacts;
- Discuss overall land acquisition and resettlement related impacts of the project; and
- Needs, priorities and reactions of the affected people regarding the proposed Project.

6.7 STAKEHOLDERS CONCERNS TOWARDS THE PROJECT

As per stakeholders, the Rehabilitation and Upgradation of Thandiani Road Project will have several impacts of varying significance. Despite the impacts, the affected communities have a friendly attitude towards the project although there was some opposition, particularly arising due to lack of information regarding compensation assistance and resettlement, at the beginning of the social assessment.

The interest of the PAPs of the Project was in evidence during the consultation meetings held in August and December, 2020 at different locations. The meetings were attended by a large number of residents and shopkeepers of the bazars. The consultant team encouraged the participants to express themselves and engaged in detailed discussion on project impacts, community consultation, compensation, awareness about the project, resettlement policies and mode of community support for the project. Some concerns were raised by the participants, particularly with regard to replacement costs for land acquired by the project. There was active participation at the meetings and participants expressed their willingness to support the Project. **Table 6.5** shows concerns from the consultation meetings with the affected households and communities along with responses.



Table 6-5: Concerns raised During the Consultation Meetings and their Responses

Sr. No.	Key Topic	Concerns Raised	Responses
<p>During the consultation process, NESPAK team briefed the proposed KITE Project and Thandiani Road Rehabilitation and Up-gradation as being part of KITE in Abbottabad District. Local residents and the shopkeepers considered the project very positive for the facilitation of tourists flow upto Thandiani Top and emphasized that the up-gradation work of the road should be completed as early as possible. The improvement works in the road condition project will provide additional employment opportunities for the locals. The participants of the meetings raised concern that the land acquisition and demolition of shops in the bazar areas should be avoided for the up-gradation/rehabilitation of the road, however, If it is necessary, then compensation should be paid to the affected land and shop owners. The affectees losing their businesses should be paid compensation for the loss of their incomes and locals should be given priority for the hiring of local labour during the construction of road. Disturbance to the graveyards and mosques in different communities along the road should be avoided. The various concerns raised related to compensation and procedures for rate assessment and income restoration with their responses during the consultation sessions are given below:</p>			
01	Compensation for Lost Assets	Participants emphasized that all the affected assets such as houses, shops and trees should be fairly compensated before the start of the construction.	All the affected assets will be compensated on the market rates as per law and payment will be made before the start of construction.
02	Principles and Procedures of Rate Assessment	The affected community expressed their desire to adopt the market rates for compensation purpose and disclose the same top them. Rates will be shared and disclosed with local peoples and finalized with the consideration of affected people according to the market rate.	The compensation rates will be based on negotiations with the local communities to reflect the replacement value of the assets acquired as per local law and World Bank Policy. It will be in coordination of C&W and Revenue Department.
03	Inconvenience to Local people	During the construction phase of the project, this will result in causing inconvenience to the nearby residents and affecting their daily life activities. They feared that their lives and routine will be highly disturbed as a result of resettlement and dislocation. The road construction should avoid the schools,	The contractor will ensure that construction work does not hinder local people's access to the local route and their ability to cross it safely. The graves will not be affected.



Sr. No.	Key Topic	Concerns Raised	Responses
		settlements as well as sensitive location (i.e. shrine, mosques, graveyard etc.).	Dismantling of mosques will be avoided to the extent possible. If avoidance is not possible, cash compensation will be provided for restoring affected cultural/community structures (i.e. mosques, shrine, roads, schools, graves etc.), to the recognized patron/custodian.
04	Control over dust and noise	Minimize the effects of noise, dust, vibration, traffic and lightening associated with construction activities on the communities living along the project route that can cause disturbances and stress.	Sprinkling of water will be ensured to avoid dust problem and contractor will be bound for sprinkling of water. Noise barriers shall be provided in sensitive area in form of boundary wall.
05	Lack of trust in local government	Some PAPs indicated that they could not rely on the local government for proper compensation of land acquisition and resettlement.	Local people will be included in various project committees to increase their confidence in the process. Monitoring will be carried during implementation.
06	New civic Amenities	The participants demanded for the improved educational and health facilities in the areas along the road.	It was indicated that the construction of this road would increase and improve their accessibility to high schools, health outlets, banks, and fuel stations and enhance business and employment opportunities in the area.
07	Income/ Employment	Local people raised concerns related to income restoration/ rehabilitation such as employment opportunities. Poor people should be given special	The contractor will provide jobs to the locals on priority basis.



Sr. No.	Key Topic	Concerns Raised	Responses
		attention for employment during construction stage and establish vocational training centre for local people.	Effort will be made to engage poor & vulnerable during the construction stage of the project.
08	Monitoring and Implementation of project	World Bank should ensure strict monitoring during compensation payment to the PAPs. Implementation of the project should be intime without any delays.	Internal and external monitoring of the project implementation provisions are part of the ESMP and RAP.
	Fears and Concerns of Women	The presence of outside labor may restrict the movement of local women. Elderly women with less exposure and the illiterate shared that they have no idea about the procedures regarding compensation. They feared that even if they are affected and compensated they will not be able to properly utilize the money. They shared that there is no platform or forum at the village level through which women can voice their problems.	Labour movement will be restricted to construction camps to avoid any inconvenience to local population and to ensure women's privacy and houses. The representation of women is ensured at different levels of GRM by inducting female members in the GRCs. The PMU will have a social specialist with gender expertise who will ensure women's issues are handled sensitively and expediently.

6.8 CONSULTATION WITH INSTITUTIONAL STAKEHOLDERS

Table 6.6 shows the concerns of institutional stakeholders.

Table 6-6: Concerns of Relevant Departments/Institutional Stakeholders

Sr. No.	Department	Name, Designation & Contact No.	Stakeholder Views/Concerns	Response on Concerns
During the meetings with institutional stakeholders, NESPAK team briefed the proposed KITE Project and Thandiani Road rehabilitation and upgradation as being part of KITE in Abbottabad District. The institutional stakeholders appreciated the project and considered it of vital importance for the facilitation of tourists upto Thandiani Top and ensured their full cooperation for the execution of the project. The detailed concerns raised by different government				



Sr. No.	Department	Name, Designation & Contact No.	Stakeholder Views/Concerns	Response on Concerns
departments and their responses are given below;				
01	Environmental Protection Agency (EPA), Abbottabad	Mr. Muhammad Ali, Director-EPA, DD-EPA and AD-EPA, Abbottabad +923219009857	Tree cutting should be avoided at the maximum, however where unavoidable, C&WD needs prior permission (NOC) from Forest Department to cut the trees; Detail of reserve forests along the Thandiani Road can be obtained from the Forest Department (DFO) Abbottabad; Thandiani Road is passing through ecologically sensitive sites; tree cutting from the ecologically designated reserve sites should be avoided; Relocation of commercial shops in the bazar areas such as Kund, Kalay Pani, Gali Banya etc along the Thandiani Road should be avoided; Disturbance to the graveyards in various settlements along the road should be avoided; Upon inquiry from EPA-Abbottabad regarding requirement of environmental study for the rehabilitation and up-gradation of the road project, it was advised by the EPA that C&WD should write a letter to Director-EPA Abbottabad about the decision on environmental study (whether EIA/IEE) for the proposed Rehabilitation and Upgradation of the Thandiani Road Project.	Entire concerns of the officials were recorded and it was briefed that all concerns will be addressed during the design, construction and operation stage of the proposed project. The concerns related to land acquisition and resettlement are being addressed in the ESMP and RAP of the Project.
02	Office of the Divisional Forest Officer (DFO) Wildlife Division, Abbottabad	Mr. Salah-ud-Din Ayubi Divisional Forest Officer (DFO) Wildlife, Abbottabad +92301880228	The forest along the Thandiani Road is a habitat of precious wildlife, therefore it should be preserved; Wildlife habitat is disturbed with the cutting of trees and development of permanent structures along the road, therefore, both should be avoided; It was appreciated that consultation meetings with stakeholders may be very much fruitful to preserve the	Efforts have been made to avoid the tree cutting at maximum and for every tree cut, 10 new trees will be planted, for which a tree plantation plan is proposed suggesting indigenous species for re-plantation. Mitigation measures have been proposed in the



Sr. No.	Department	Name, Designation & Contact No.	Stakeholder Views/Concerns	Response on Concerns
			ecological sensitive areas at initial planning phase of the project.	environmental study for minimizing impacts on wildlife.
03	Office of the Gallies Forest Division Abbottabad	Mr. Taimor, Divisional Forest Officer Gallies and Mr. Sardar Riaasat, SDFO. +923145003030	NESPAK team briefed the proposed KITE Project and Thandiani Road rehabilitation and up-gradation in Abbottabad District, to DFO via telephone due to his non-availability; Due to non-availability of DFO, meeting was carried out with SDFO in his office at Abbottabad and cooperation from the Forest Department was ensured for any information and guidance regarding the proposed Project; The officer concerned made discourse on importance of the Biodiversity of areas falling along the road; Reserve Forests are playing important role in stability of the watershed areas and catchments of the region; and Protection of the forest is the responsibility of the Forest Department, it is suggested that the proposed road must avoid the Reserve Forest areas.	The cooperation of the Govt. officials was appreciated and it was made sure that their concerns regarding reserve forest will be shared with the stakeholders to minimize the impacts of the proposed project.
04	Environmental Protection Agency, Peshawar-KP	Mr. Waheed Khan, Deputy Director +923115420615	NESPAK team briefed the proposed KITE Project and its sub-projects in various districts such as Abbottabad, Mansehra, Swat and Chitral of KP Province; EPA-Peshawar emphasized that ecologically sensitive sites should be avoided as far as possible and ensures the minimum tree cutting along the proposed roads.	It was briefed that entire project related requirements and documentation will be completed according to SOPs of the study.
05	Office of SDO-Irrigation Subdivision Abbottabad	Eng. Gul Shahzad SDO, Subdivision Abbottabad +923459552018	Culvert should be designed according to discharge flow of nullahs/small tributaries; Drain should be provided along the road; and Haro and Daur are the main rivers in District Abbottabad.	It was responses that all concerns are being addressed in the design of the road up-gradation project.



Sr. No.	Department	Name, Designation & Contact No.	Stakeholder Views/Concerns	Response on Concerns
06	Galliat Development Authority	Mr. Syed Asad Shah, Assistant Director- Technical +923005624672	Rest areas should be provided along the road; and Sitting areas after every 5-10 kilometers for travellers should be provided.	It was responses that all concerns are being addressed in the design of the road up-gradation project.
07	Office of the SWO- Building Division C&WD-Abbottabad	Mr. Eng Zahid Amin SDO +923465004100	Provided rates of buildings for cost estimation of structures through his quantity surveyor	Provided rates will be adopted for estimation of cost of affected structures.
08	Gallies Forest Division Abbottabad	Mr. Taimur Ilyas, DFO Gallies, +923318002000	There are two reserve forests along the Thandiani road namely; i) Chatri Reserve Forest, ii) Location Forest Thandiani; More than 6inch dia trees are useful; Plantations should be carried out to control of erosions Plantation should be done with the consultation of forest department; Debris/ construction waste should not be disposed in the forest areas; and Proper vegetation should be done along the road.	All the trees to be cut will compensated on the market rates; Tree plantation plan is being proposed in the environmental studies of the project; Debris/construction waste will be disposed at the approved sites by local municipal administration; and Vegetation is proposed along the to control soil erosion in the ESMP of the project.

Photographic View of Consultation Meetings with Stakeholders



Meeting with EPA-Abbottabad



Meeting with DFO-Wildlife Division, Abbottabad



Meeting with SDFO, Abbottabad



Meeting with DFO, Abbottabad



Meeting with DD-EPA, Peshawar



Meeting with Revenue Staff (Patwaries) at Abbottabad



Meeting with SDO-Irrigation, Subdivision Abbottabad



Meeting with SDO-Building Division, C&WD, Subdivision Abbottabad



Meeting with Agriculture Department



Meeting with Galiyat Development Authority



Consultation Session with Locals / Affectees



Consultation Session with Locals/Affectees



Consultation Session with Locals/Affectees



Consultation Meeting with PAPs at Kund Bazar



Consultation Meeting at Kalay Pani Bazar



Consultation Meeting with PAPs at Kund Bazar



7 POTENTIAL ENVIRONMENTAL AND SOCIAL IMPACTS AND THEIR MITIGATIONS

7.1 GENERAL

This chapter identifies the beneficial as well as the potentially significant adverse environmental and social impacts during design/pre-construction, construction and operation phases of the proposed project on the physical, ecological and socio-economic domains of the environment. The appropriate mitigation and remedial measures are proposed in this chapter. A project impact evaluation matrix has been developed to evaluate the potential impacts of the proposed Project. A brief qualitative description of each aspect and the affected environment in both RoW and the project's corridor of impact is presented below:

7.2 NOTION OF SIGNIFICANCE

The term “*Environmental Impact*” or simply “*Impact*” covers the negative, adverse or harmful as well as positive, desirable or beneficial impacts of the project on environmental settings. Prediction of impacts of the proposed activity is based on factual data; however, the significance of these impacts involves a value judgment technique. The nature of the impacts may be categorised in terms of:

Direction	-	Positive or Negative
Duration	-	Long or Short Term
Effect	-	Direct or Indirect
Extent	-	Wide or Local

Impact significance depends on both the nature of the impact and on the sensitivity of the receptor. The more sensitive the receptor the greater will be the significance of impact from that proposed activity. For this ESMP, activities and nature of impact are combined with the sensitivity of the receptor to evaluate the significance of the impact. The significance of impact is characterized as very low, low, moderate, high and very high. Environmental issues having “moderate”, “high” and “very high” significance are provided with mitigation measures.

Following the assessment of magnitude, the quality and sensitivity of the receiving environment or potential receptor has been determined and the significance of each potential impact established using the impact significance criteria matrix as shown below. Most of the potential impacts can be mitigated by implementation of various types of mitigation measures; however some residual environmental impacts may remain after mitigation.

Magnitude of Impact	Sensitivity of Receptors			
	High (4)	Medium (3)	Low (2)	Negligible (1)
Major (4)	16	12	8	4
Moderate (3)	12	9	6	3
Minor (2)	8	6	4	2
Negligible (1)	4	3	2	1

Score	Impact Significance
1	Negligible
2 – 4	Low
5 – 8	Medium
9 – 12	High
> 12	Very High

7.3 METHODOLOGY FOR IMPACT EVALUATION

The methodology adopted for the evaluation of the impacts included the following assessment tools, (i) project impact evaluation matrix and (ii) overlays. These tools were used to identify the significance and magnitude of the impact as well as the nature, reversibility, extent etc.

7.3.1 Project Impact Evaluation Matrix

The Impact Evaluation Matrix was developed by placing project activities along one axis (i.e. Y-axis), and on the other axis (i.e. X-axis) the different environmental parameters likely to be affected by the proposed Project actions grouped into categories i.e. physical, ecological and socio-economic environment. For the impact assessment, project impact evaluation matrix was used by dividing the project action into different phases (design/pre-construction, construction and operational phases). A Project Impact Evaluation Matrix is given as **Table 7.1**.

7.3.2 Overlays

In order to identify spatial based impacts, overlays were used. An overlay is based on a set of transparent maps, each of which represents the spatial distribution of an environmental characteristic (for example, land acquisition). Information for an array of variables such as land use, infrastructure, vegetation etc. was collected for the standard geographical units within the project's CoI, recorded on a series of maps, typically one for each variable. These maps were overlaid to produce a composite map. The resulting composite maps characterize the Project area's land use, physical, social, ecological and other relevant parameters related to proposed intervention. The overlays maps used in this ESMP for the quantification of the landuse categories referred in Chapter 4: Description of Environment.



Table 7-1: Project Impact Evaluation Matrix

Environmental Component → Project Component	Physical Environment					Ecological Environment						Socio Economic Environment																	
	Soil (Erosion/Stability/Contamination)	Air Quality	Noise Level	Surface & Ground Water Quality	Solid Waste Generation	Aquatic Ecosystem	Migratory birds	Wildlife	Beneficial Plants	Loss of trees	Loss of Crops/Orihards	Conflict over Resources	Mobility of Locals	Public Infrastructure	Accessibility	Housing Infrastructure	Cultural Properties (Mosque, Shrine, Graveyard)	Community Stability	Tourism And Recreation	Grazing Area	Gender Issues	Cultural & Social Issues	Health & Safety	Aesthetic	Security Situation	Living Standards	Employment Opportunities	Restoration of Livelihood	Economic Uplift
A. Planning & Design Phase	1	2	3	4	5	8	9	10	11	13	12	13	14	15	16	17	18	19	20	21	22	23	24	25	26	27	28	29	30
Geotechnical Investigation	0	0	2	3	0	0	0	0	0	2	0	0	0	0	0	0	0	0	0	0	0	2	4	0	0	0	0	0	0
Temporary Acquisition of Land	0	0	0	0	0	0	0	0	0	4	0	0	0	0	0	0	0	3	0	0	0	3	0	0	0	0	0	0	0
Parmanent Acquisition of Land	0	0	0	0	0	0	0	6	9	9	2	6	0	6	0	9	6	9	0	0	0	9	0	0	6	6	0	0	0
B. Construction Phase																													
RoW / Site Clearance	9	9	9	8	8	0	0	7	4	9	2	0	6	4	3	6	6	0	0	6	0	8	9	4	4	0	6	0	4
Earthwork in Filling and Excavation	9	9	9	8	8	0	0	4	0	0	0	0	6	2	3	0	0	2	0	0	0	6	9	4	4	0	6	0	4
Establishment of Construction Camps & Workshop	2	2	4	0	0	0	0	4	0	0	0	8	0	0	0	0	4	4	0	0	4	4	8	4	0	0	6	6	6
Transportation & Storage of Construction Materials	4	6	6	2	4	0	0	3	0	0	0	0	4	0	0	0	0	4	0	0	0	4	6	4	0	0	4	0	0
Use of Construction Material and Heavy Machinery	3	8	9	0	4	0	0	3	0	0	0	0	2	2	2	0	0	0	0	0	0	2	8	0	4	0	4	0	0
Installation and operation of Batching and Asphalt Plants	4	8	8	2	4	0	0	3	0	0	0	0	0	0	0	0	2	0	0	0	0	0	6	4	0	4	4	0	0
Spoil Disposal	3	3	0	6	6	0	0	3	0	4	6	0	0	0	0	0	0	2	0	0	0	4	4	6	0	0	0	0	0
Structural & Civil Work	8	8	8	7	7	0	0	3	0	0	0	0	2	0	0	0	2	0	0	4	6	9	4	4	0	8	0	8	
Drainage Work	6	6	6	7	6	0	0	2	0	0	0	0	2	0	0	0	2	0	0	4	4	9	4	4	0	8	0	8	
Miscellaneous Work (Road Ancillaries, Traffic Signs and Signals etc.)	0	4	6	4	4	0	0	0	0	0	0	0	2	0	0	0	0	0	0	0	0	6	0	0	0	6	0	6	
Pavement Work	2	4	6	2	4	0	0	0	0	0	0	0	0	0	0	0	0	0	0	2	2	8	0	0	0	6	0	6	
Finishing and Comissioning	0	2	4	0	4	0	0	0	0	0	0	0	0	0	0	0	0	0	0	0	0	4	0	0	0	4	0	4	
C. Operational Phase																													
Operation of Road	0	2	2	0	0	0	0	0	0	6	0	0	6	4	8	0	0	6	4	0	0	8	6	8	4	8	6	6	6
Inspection & Monitoring	0	0	0	0	0	0	0	0	0	0	0	0	0	0	3	0	0	0	0	0	0	2	4	0	4	0	4	0	0
Road Maintenance	0	4	4	2	0	0	0	0	0	0	4	0	4	4	4	0	0	0	0	0	0	0	6	2	0	0	4	0	0
Maintenance of Miscellaneous Work	0	0	2	0		0	0	0	0	0	0	0	2	2	2	0	0	0	0	0	0	0	4	0	0	0	4	0	4

Positive Impact Score
0
2 to 4
5 to 8
9 to 12
>12

Impact Significance
Negligible
Low
Medium
High
Very High

Adverse Impact Score
0
2 to 4
5 to 8
9 to 12
>12

7.4 DELINEATION OF PROJECT CORRIDORS

Before proceeding to the environmental analysis of the Project, it is imperative to delineate the Col. There are two (02) types of project corridors which have been used for the environmental baseline information, impacts assessment and mitigation purposes and is described briefly below.

7.4.1 Corridor of Impact (Col)/ Area of Influence

For a linear Project, Col is a limit that identifies the area where direct and indirect impacts of the project activities are envisaged. Col also includes the RoW. This is limited to 10 m from the RoW each side for collection of baseline information, impacts assessment and mitigation measures of physical, ecological as well as social resources.

Apart from the Col, which is along the centerline, some components are non-linear such as the Construction/Contractor camps, vehicle, equipment yard, material quarry areas, while access tracks are also considered part of the Col for the study and termed as Project Area or Area of Influence. Therefore, in this report Col the Study Area and Area of Influence are used accordingly.

The location of Construction/Contractor camps, vehicle, equipment yard, material quarry areas and access tracks are usually finalized by the Contractor. Some of the project components which are not finalized yet, the assessment for those components is generic in nature and will be updated accordingly as the more information is made available. Col of the proposed project is shown in **Figure 5.1**.

7.4.2 Right of Way (RoW) / Project Area

RoW is the corridor where direct impacts of the proposed Thandiani Road. In the RoW there will be direct impact on the environment like relocation of the physical infrastructure, clearing of vegetation, cutting of trees, loss of crops due to the proposed road are also envisaged. RoW varies from 9 to 41 m. RoW of the proposed project is shown in **Figure 5.1**.

7.5 POTENTIAL POSITIVE IMPACTS

The positive impacts due to the proposed project are mentioned below:

- Construction of the proposed project road will provide accessibility to Supat Valley which is currently inaccessible to most of the tourist due to dangerous road conditions.
- The project will provide an opportunity to the tourist to explore new areas to visit and to enhance tourism experience.
- The project will provide socio-economic benefits to the inhabitants of the area associated with increase in tourism and services along the roadside which create micro economic benefits to local people. There is a possibility of increased economic opportunities and significant growth and extension of the local markets along the road alignment.

- The proposed project will greatly benefit the road users by reduction in the vehicle operating cost, better pavement surface, better communication and enhanced socio-economic benefits which will ultimately contribute to poverty reduction, and economic development of the country.
- During the operation of the proposed project, lesser wear and tear of the vehicles will occur and it will also result in lesser fuel consumption and decrease in operating cost.
- Improved communication infrastructure will promote new business opportunities. In addition, such an activity will also increase the land value that will benefit the local residents; and
- The proposed project is expected to increase the land values, especially in nearby villages. Land owners will have an opportunity to sell their land at increased prices and start new businesses.

7.6 POTENTIAL ENVIRONMENTAL IMPACTS AND MITIGATION MEASURES

Apart from positive impacts, there are some potential significant adverse environmental impacts on the local environment. The proposed Project is divided into three (03) stages i.e. Pre-construction / Planning and Design Stage, Construction Stage and Operation and Maintenance (O&M) Stage. The Pre-Construction Stage includes all stages before the construction Stage (i.e. site investigation work i.e. topographical, seismic studies etc.); Construction Stage includes all stages from mobilization of Contractor to the completion of Project; and Operation Stage starts after the Construction Stage which includes the inspection and repair works.

Adverse impacts envisaged at these three (03) stages of the proposed road project along with their proposed remedial or mitigation measures are detailed below:

7.7 POTENTIAL ENVIRONMENTAL IMPACTS DURING PRE-CONSTRUCTION PHASE

Following is the brief description of impacts envisaged and the recommended mitigation measures during Pre-construction phase.

7.7.1 Technical Design and Layout Planning

Potential Impacts

Incompatible layout plan and engineering design of the project's structures can undermine the overall aesthetic beauty and ambience of the project area. Also low utilization of the available spaces and designing the structures without considering the prospective and futuristic needs can result in structures with low social acceptability and functionality. This future traffic factor if not considered in the design properly, will also affect the project road and public safety of the proposed Project. Similarly, the locals may also face access problems for their land. This impact is temporary and minor negative in nature.

Mitigation Measures

- The technical design of the proposed project must consider all the above mentioned factors for the final design and should meet all the local and international standards; and
- The proponent must review and validate all the design considering the possible impacts (as mentioned) before the start of construction of proposed Project.

7.7.2 Topography

Potential Impacts

The topography in the project area will change due to the construction of project. Construction/ up-gradation of existing track will result in considerable earthworks and excavation including cutting of rocks, cutting of hill slopes, land clearing and leveling resulting in significant change in topography. This impact is permanent in nature.

Mitigation Measures

- Best engineering design measures should be adopted keeping in view the aesthetics of the project area;
- The project design should avoid excessive cutting of rocks/hill slopes where cutting is unavoidable make maximum efforts to ensure minimum changes in the topography; and
- Ground disturbances should be limited to only the areas necessary for project related construction activities.

7.7.3 Drainage

Potential Impact

The project area has high frequency of rainfall especially during monsoon, and water flows through the hills passing through the road which may deteriorate the road surface decreasing the life of road. Improper storm water drainage design of the proposed Project may result in stagnant water due to which following impacts are expected to arise:

- Deterioration of road surface and reduction of its bearing capacity;
- Inconvenience for commuters/pedestrians;
- Stagnant water may provide the breeding ground for disease vector; and
- Foul odour may be generated.

This impact temporary and minor negative in nature.

Mitigation Measures

Mitigation measures will include provision of appropriate drainage structures with appropriate design capacity to avoid flooding especially during the rains. Proper slopes shall be incorporated in design to avoid the stagnant water on At-grade road surface.

7.7.4 Seismic Hazard

Potential Impacts

The location of the project area varies from Seismic 3 as per Earthquake Zones Classification of the Building Code of Pakistan, 2007, where 3 (high) represents peak horizontal ground acceleration from 0.24 to 0.32 g. In this Zone, designing of various types of structures should be done on the basis of Peak Ground Acceleration (PGA). A high intensity earthquake impacting the project site can adversely impact the development in the following ways:

- Soil liquefaction caused by earthquake may result in massive land sliding resulting in damage of property, lives and infrastructure.
- Lateral spreading may result in opening large cracks or fissures in the ground, and can cause significant damage to buildings, bridges, roads, trees and public utilities;
- In addition to sudden collapse, structures may experience cracks in walls, cracking of foundations leaving the structure unserviceable, even without structural damage; and
- Electrical power lines may also break by tipping of poles making sparks resulting in fires.

This factor requires special consideration of the designers keeping in view of the recent earthquake of October 08, 2005. This will be a major negative impact.

Mitigation Measures

- The proposed road should be designed and constructed to withstand earthquake hazards considering the peak ground acceleration of the area;
- Retaining walls should be constructed along the road and also included in project design; and
- For seismic hazard analysis, updated structural and seismic evaluations should be carried out.

7.7.5 Slope Stability

Potential Impacts

Slope stability may be affected by construction of road cuts or embankments. Excessive slope of steep cuts, changes in drainage capacity and pattern can result in landslides as the project area is prone to land sliding. Land sliding may cause blockage of roads and serious accidents and can affect the nearby structures. The damages may vary from loss of life to injuries and loss of property. The impact will be in the range of minor to moderate for upgrading / rehabilitation of existing routes. This will be major negative impact.

Mitigation Measures

- Design should consider maintaining natural angle of cut slopes and embankments to avoid land sliding;



- Minimum clearance of vegetation especially tall trees shall be considered in design; and
- Engineering measures should be incorporated in design to control runoff and increase slope stability e.g. Rip Rap and Retaining wall etc.

7.7.6 Ecological Impacts

The project interventions will be undertaken in subtropical chir pine and moist temperate Kail forests zones. The proposed sub project may pass through Chatri Reserve Forests and Location Forest Thandiani along the road. The proposed Thandiani Road is already exists so, no major fragmentation is expected which can disintegrate the habitat areas into smaller and more isolated units.

Project construction activities might create disturbance to local flora and fauna but limited and temporary. However, the extent of project activities is low in terms of physical intervention as the proposed sub project involves the upgradation / rehabilitation of existing Thandiani road. Therefore, the impact of disturbance to flora and fauna will be moderate.

7.7.7 Flora

Potential Impacts

Most common impacts due to a road project are habitat damage and fragmentation, exotic species incursion, pollution, over hunting and genetic obstacles. The proposed Road is already exists so no major fragmentation is expected which can disintegrate the habitat areas into smaller and more isolated units.

During the pre-construction phase, activities such as installation of construction camp, construction of temporary roads & mobility of construction staff may damage the local vegetation/trees. As the heavy machinery and camp will be moved and installed, which require significant space due to which available vegetation is expected to be removed. This impact is site-specific, permanent, irreversible, possible, medium significant and needs to be encountered prior to the start of construction stage.

A large number of trees of various species, approximately 1,600 (Counting based on aerial imaginaries from Google Earth and Ground truthing for species identification), in the ROW, will be affected due to implementation of the proposed project. This will have an adverse effect on the natural environment of the project area. This impact will be permanent and negative in nature.

Mitigation Measures

- As linear tree plantation on both sides of road is already exists along existing Thandiani road. Therefore, efforts should be done to avoid at least tree on either side during the process of widening. If possible the route may be shifted on to those areas which having minimum green cover;



- NOC from KP, Forest Department is mandatory prior to start any intervention in reserve forests as per law of land.
- The mobility of machinery and construction of temporary road should be properly planned and well designed to avoid any loss to local green cover.
- A tentative location for construction camp is recommended where no or minimum vegetation loss will occur.
- Similarly, the alternate routes for roads are recommended where no loss of vegetation is expected.
- Incorporate technical design measures to minimize removal of these trees, if possible such as change in the alignment;
- Establishment of contractors camps and warehouses for storage of equipment, material etc, shall also involve, clearing of vegetation from the area, resulting in another minor negative impact.
- Plan for compensatory planting of ten trees against each fallen tree of similar floral function on both sides of the proposed Alignment that will help in rehabilitating the floral and faunal activities of the project area.;
- Provision of compensation in the Project Budget for the loss of trees to the affected people;
- Disallow introduction of invasive/ exotic species and encourage plantation of native species most suited to the tract like kail, deodar, walnut should be recommended;
- Provision of animal corridors (if found during construction) for the free movement of faunal species, especially, near the attractive sites such as grazing lands, and water bodies.
- While working in or close to Reserve Forests, their management plans will be strictly followed.
- In case a management plan of any protected area does not exist, the project will develop a site specific plan (separate study) for natural habitat conservation in consultation with the forest and wildlife department.
- KP Forest Ordinance 2002, Khyber Pakhtunkhwa Wildlife and Biodiversity (Protection, Preservation, Conservation and Management) Act, 2015, Protection of Trees and Brushwood Act, 1949, WB OP on Natural Habitats (OP/BP 4.04) and Forests (OP/BP 4.36) should be strictly followed.

7.7.8 Disturbance to Wildlife

Potential Impacts

The project area is rich in wildlife. The proposed interventions related to the sub project, and the resultant increased number of tourist activity, can impact animal movements by direct mortality or avoidance behaviour. Enhanced tourist mobility will increase the traffic load that may consequently increase the mortality of wild animals. However, the impact is likely to be minor / small.

As movement and installations of machinery and vehicles will take place so noise and habitat loss is expected. The routes of the available wildlife and other habitats may be affected due to camp set-up and machinery movements and installations. The temporary roads may also affect the habitat of locally available fauna. This impact is site-specific, temporary, irreversible, possible and low significant.

Mitigation Measures

- Hunting, poaching and harassing of wild animals shall be strictly prohibited, and Contractor shall be required to instruct and supervise its labor force accordingly and clear orders should be given in this regard.
- Proponent must take NOC from the relevant department prior to construction phase.
- After consultation with the Wildlife Department, site specific Wildlife Safety Plans (Separate study) should be developed. These plans will include the following aspects, as appropriate:
 - Safety fencing and signage will be provided at wildlife hotspots.
 - Safe speed limit will be strictly implemented, to ensure fatal accidents involving wildlife or humans could be avoided.
 - Structure for wildlife movement (underpasses, culverts) will be provided.
 - Caution boards would be erected at crossing areas of wild animals. The exact location for boards would be determined through a survey of crossing animals.
 - Awareness material regarding wildlife will be developed and displayed prominently at the sites frequented by tourists.
 - Roadside reflectors may be used to scare animals away from the road when vehicles approach at night.
 - Fencing or plant barriers can reduce the risk of collisions between animals and vehicles.
 - The engineering design to integrate the principles of green infrastructure including habitat conservation, animal trespasses etc.
 - Noise produced by blasting and other construction activities may be kept to acceptable level.
- KP Wildlife & Biodiversity Act 2015, WB OP 4.04 Natural Habitats will be followed for compliance.
- Similarly, wastes of the camps shall be properly disposed of to prevent it being eaten by animals, as it may be hazardous to them.
- Moreover, Proper planning should be done for food storage, setting up of kitchens, production of sewage and waste water may result in multiplication of rodents like rats, mice and shrew etc and vectors like mosquitoes, bugs and flies which will have a negative impact

7.8 POTENTIAL ENVIRONMENTAL IMPACTS DURING CONSTRUCTION PHASE

Following is the brief description of impacts envisaged and the recommended mitigation measures during construction phase.

7.8.1 Soil Erosion and Contamination

Potential Impacts

The clearing of vegetation can also loosen the soil and make it more susceptible to erosion due to wind and rain. There is also a possibility of silt runoff during rainy season causing soil erosion. During the rain, the eroded soil mix with stagnant water to transform into slush, which can affect movement of vehicles and machinery and construction work as well as limit



the movements of local people. Soil may be affected by erosion, compaction and contamination. Soil erosion may occur on roadside, at contractors' camps and at embankment works, as a result of uncontrolled run-off from equipment washing yards, excavation of earth/cutting operations and clearing of vegetation. Soil may also be impacted due to unauthorized use of borrow areas and quarries, resulting in degradation of landscape. Whereas, contamination of soil may be caused by solid waste generated at campsites and by oil and chemical spills at asphalt plant sites, workshop areas and equipment washing yards. This may limit the future use of land for agriculture land. This impact is high adverse negative in nature.

Mitigation Measure

- The Contractors will be required to instruct and train their workforce in the storage handling and management of materials and chemicals that can potentially cause soil contamination;
- Material Safety Data Sheets (MSDS) will be strictly followed during handling and storage of chemicals;
- Soil contamination by asphalt will be minimized by placing all containers in a bunded area away from water courses;
- Provision of impervious platform with oil and grease trap for collection of spillage during equipment and vehicle maintenance;
- All spoils shall be disposed of safely and the site shall be restored back to its original conditions;
- Non-bituminous wastes from construction activities shall be dumped in approved sites, in line with the legal prescriptions for dumpsites;
- In areas with strong sheet flow, high embankments will be provided with chutes and drains/culverts to minimize soil erosion. Stone pitching and retaining walls will be made at high embankments in critical areas;
- As applicable and needed, plantation of grasses and shrubs will be done for slope protection;
- Soil erosion control measures such as the formation of sediment basins, slope drains, etc, shall be adopted;
- Productive land or land adjacent to agricultural / irrigated land may not be preferred for excavation;
- Non-productive, barren lands in broken terrain, nullahs and publicly recognized waste lands should be given preference for borrowing materials; and
- Aggregate required for construction procured from quarries and river beds will need approval from authorities.
- Solid waste generated at the camp sites will be properly treated and safely disposed only in the demarcated waste disposal sites/areas;
- If any contaminated soils are found, they shall be removed and deposited in a sealed pit in an area agreed with the concerned;
- Use of modern, well-maintained machinery and vehicles by the contractor to avoid leakages; and
- Soils removed during construction would be stockpiled for reuse where possible

7.8.2 Excavation of Earth

During construction, there is a chance of finding archeological remains. Mismanagement of the archeological remains may result loss of a valuable asset. Further, excavation of earth from borrow areas and for clearance of ROW may result in erosion of soil. Erosion results in change of edaphic characteristics of soil. Loss of fertile top soil may affect adversely on the productivity of the project area. The impact is high adverse in nature.

Mitigation Measures

- In case of finding archeological remains during excavation, the contractor shall immediately report through Supervision Consultant to Directorate of Archaeology and Museums, KP to take further suitable action to preserve those antiques or sensitive remains. Chance finds procedure is given in **Annex- IX**.
- Avoid agriculture land for borrow materials; and
- Contractor needs to obtain approval for excavation and submit the plan of rehabilitation of the site after excavation.

7.8.3 Surface and Groundwater

Potential Impact

The surface water may get contaminated due to the surface runoff during construction phase. Construction activities may result in debris entering water body resulting in sedimentation. Storage and transport of construction material may also result in spills of chemical and contamination of water bodies.

Groundwater may also get contaminated from the wastewater generation from the construction camps, leachate from improper dumping of solid waste. Consumption of water for construction activities may also affect other designated uses of water especially drinking water due to less availability of drinking water in the area. The impact is high adverse in nature.

Mitigation Measures

As a mandatory step, all the effluents will be disposed as per the requirements of NEQS. Moreover, to reduce the risk of surface and groundwater contamination, good management practices will be adopted to ensure that fuels, chemicals, raw sewage and wastewater effluent are disposed of in a controlled manner. These measures are described below:

- Construction camps will be established in areas with adequate natural drainage channels in order to facilitate the flow of the treated effluents after ensuring that NEQS are met;
- The proponent will ensure that the construction work is confined within the RoW and water bodies are prevented from pollution during construction;
- The solid waste will be disposed of in designated landfill sites to sustain the water quality for domestic requirements;
- Regular water quality monitoring according to determined sampling schedule;

- Water required for construction shall be obtained in such a way that the water availability and supply to nearby communities remain unaffected;
- The contractor will ensure that construction debris do not find their way into the drainage or nullah which may get clogged;
- To maintain the surface water flow/drainage, proper mitigation measures will be taken along the road, like drainage structures;
- Prohibit washing of machinery and vehicles in surface waters, provide sealed washing basins and collect wastewater in sedimentation/retention pond;
- Construction work close to the streams or other water bodies will be avoided, especially during monsoon period;
- Wastes will be collected, stored and taken to approved disposal site;
- Wastewater effluent from the Contractors' workshops and equipment washing-yards will be passed through gravel/sand beds to remove oil/grease contaminants before discharging into the natural streams. According to the NEQS, the BOD concentration in sewage must be brought down to less or equal to 80 mg/l before being discharged into a natural stream having capacity to dilute the effluent. For wastewater apart from BOD, COD of 150 mg/l will also be checked; and
- Similarly, if the sewage after treatment is to be discharged on to the land it will meet the requirements of the NEQS for disposal of wastewater.

7.8.4 Traffic Issues

Potential Impact

Due to the proposed road construction activities and movement of heavy project vehicles for construction material supply, traffic problems may arise for the commuters and transporters travelling to the proposed areas. The problems will include traffic jams and inconvenience to the public passing through the Project Area. It will also increase traffic load on the existing road network or access roads ultimately deteriorating the existing condition of the roads. The movement of vehicles along the haulage routes will cause soil erosion, debris flow, dust emissions, vibrational impacts, etc. Considering these consequences, this impact can be categorized as direct, moderate, site-specific, medium term, temporary, medium probability and irreversible.

Mitigation Measures

To minimize traffic problems in the proposed project area, following measures will be considered:

- Movement of vehicles carrying construction materials and equipment/machinery will be restricted during the daytime to reduce traffic load and inconvenience to the local population;
- Construction vehicles, machinery and equipment will be parked at designated areas (at construction camps site) to avoid un-necessary congestions along the major roads;
- The speed of the vehicles will be controlled (at 15 to 25 km/hr) to reduce the probability of severe accidents, soil erosion, debris flows due to vibrations and dust emission;

- Damages of roads due to construction vehicles will be instantly repaired and/or compensated after the completion of work;
- Proper sign boards will be provided for smooth flow of traffic;
- Period of construction and area / location of construction site shall be informed to public in general and specifically to local residents; and
- Any closure of the roads (especially main roads) and deviations / diversions proposed should be informed to the riders through standard signs and displays.

Traffic Management Plan will be prepared by the contractor and implemented to avoid traffic accidents, jams/public inconvenience.

7.8.5 Air Quality

Potential Impact

Air quality will be affected by fugitive dust emissions from construction machinery; dust from the unpaved surface and construction vehicles. Emissions may be carried over longer distances depending upon the windspeed, direction, temperature of surrounding air and atmospheric stability. Besides, multifarious construction activities and increased vehicular traffic (construction vehicles) would also contribute to the localized airborne dust. Once in the air, the larger sized particles, under influence of gravity, tend to settle down in the immediate vicinity of the source. The Suspended Particulate Matter (SPM) of the size smaller than 10 micrometre (PM₁₀) tends to remain suspended in the environment for much longer and persistent time and is an environmental hazard. The objectionable impacts of settling of the suspended dust would be its dry deposition on vegetation, motor vehicles, structures, and other exposed surfaces. Exhausts from fossil fuel burning in the construction machinery will also deteriorate local air quality. Similarly, exhausts from generators can also have impacts on air quality in the vicinity.

The overall impact on the quality of air during the construction phase will be high adverse, however, it will be temporary and limited to the project's implementation phase only.

Mitigation Measures

The impacts construction phase of the proposed project could be effectively mitigated by the implementation of simple procedures by the Contractor including but not limited to the following:

- All vehicles, machinery, equipment and generators used during construction activities should be kept in good working condition and be properly tuned and maintained in order to minimize the exhaust emissions;
- Open burning of solid waste from the Contractor's camps and at construction site should be strictly banned;
- Preventive measures against dust should be adopted for on-site mixing and unloading operations;
- Construction materials (sand, gravel, and rocks) and spoil materials will be transported through trucks covered with tarpaulins and all vehicles (e.g., trucks,

- equipment, and other vehicles that support construction works) will comply with the NEQS for carbon emissions and noise;
- Regular water sprinkling of the site should be carried out to suppress excessive dust emission(s);
 - Emissions from power generators and construction machinery are important point sources at the construction sites. Proper maintenance and repair is needed to minimize the hazardous emissions;
 - Emissions from batching / asphalt plants can be controlled efficiently by the installation of cyclone / scrubbers. Diesel operated equipment should be equipped with well-maintained fuel filter and may be replaced timely (if required). In addition to that, regular maintenance activities comprising changing of lubricating oil, changing the air and fuel filter, cleaning the fuel system, draining the water separators and proper tuning may also help in reducing the emissions from diesel generators;
 - Construction equipment is generally left idling while the operators are on break or waiting for the completion of another task. Emissions from idling equipment tend to be high. Existing idling control technologies, which automatically shut the engine off after a preset time can reduce emissions, without intervention of the operators;
 - NEQS applicable to gaseous emissions generated by construction vehicles, equipment and machinery should be enforced during construction works;
 - Service roads (used for earthmoving equipment and general transport) should be regularly sprayed with water during dry weather;
 - All excavation work should be sprinkled with water;
 - Construction workers should be provided with masks for protection against the inhalation of dust;
 - Vehicles used for construction should be tuned properly and regularly to control emission of exhaust gases;
 - Ensure precautions to reduce the level of dust emissions from hot mix plants, crushers and batching plants should be taken up; e.g. providing them as applicable, with protection canvasses and dust extraction units. Mixing equipment should be well sealed and equipped as per existing standards; and
 - Regular monitoring of air quality in accordance with NEQS.

7.8.6 Noise/Vibration

Potential Impact

The noise and vibration will be produced due to the operation of construction machinery, equipment and blasting activities. Sources of noise and vibration during construction are heavy machinery such as bulldozers, excavators, stabilizers, concrete mixing plant, pneumatic drills, stone crushers, asphalt plants and other equipment's. Noise and vibration are perceived as one of the most undesirable consequences of construction activity. The above machinery is expected to generate noise levels that would be severe in the project area.

The cumulative effects from several machines can be significant and may cause significant nuisances. However, these increased noise levels will prevail only for a short duration during the preconstruction and construction stage.

The likely impacts due to noise are:

- Psychological effects of distraction of attention, irritation and short temperedness in the exposed persons due to persistently higher noise levels;
- Noisy settings and higher background levels can cause temporary threshold shift and the consequent habit of speaking loud, which may cause damage to vocal cords in the persons exposed;
- Potential impact from vibration during the construction period consists of damage to buildings from heavy earthmoving equipment and blasting; and
- Moreover, vibrations from machinery and equipment such as hand held compactors and concrete vibrators can produce easy fatigability and generalized aches in the persons operating these machines.

Though the construction method has not been determined yet, however it is believed that the adopted method of construction shall produce less noise and vibration if the suggested mitigation measures are adopted.

Mitigation Measures

- Selection of up-to-date and well-maintained plant or equipment with reduced noise levels ensured by suitable in-built damping techniques or appropriate muffling devices;
- Confining excessively noisy work to normal working hours in the day, as far as possible;
- Providing the construction workers with suitable hearing protection like ear cap, or earmuffs and training them in their use;
- Preferably, restricting construction vehicles movement during night time;
- Heavy machinery like percussion hammers and pneumatic drills shall not be used during the night without prior approval of the client;
- Vehicles and equipment used shall be fitted, as applicable, with silencers and properly maintained;
- Use of low noise machinery, or machinery with noise shielding and absorption;
- Contractors shall comply with submitted work schedule, keeping noisy operations away from sensitive points; implement regular maintenance and repairs; and employ strict implementation of operation procedures;
- Blasting shall be carried out according to relevant safety standards;
- Blasting schedules shall be publicly disseminated in areas where residences will be impacted by the blasting noise and vibration; and
- Potential structures which may be adversely affected by blasting vibration will be identified prior to blasting and monitored during blasting. Appropriate safety measures will be implemented.

7.8.7 Borrow Areas / Open Pits

Potential Impacts

Borrow / open pits and its excavation activities may result in land disputes, soil erosion, loss of potential cropland, loss of vegetation, landscape degradation, and damage to road embankments.

Borrow / Open pits may also result in potential sources of mosquito breeding and may prove hazardous to human beings, livestock and wildlife. This will also degrade hygienic condition of the project area. This impact is permanent and high adverse in nature.

Mitigation Measures:

- Necessary permits will be obtained for any borrow pits from the competent authorities;
- Conversion of borrow pits into fish farms and care in selection of borrow areas;
- Necessary permits shall be obtained for any borrow pits from the competent authorities;
- No excavations are allowed within distance of 500 m to ROW;
- In borrow pits, the depth of the pit shall be restricted upto 5' and the sides of the excavation will have a slope not steeper than 1:4;
- Soil erosion along the borrow pit shall be regularly checked to prevent/mitigate impacts on adjacent lands; and
- In case borrow pits fill with water, measures have to be taken to prevent the creation of mosquito-breeding sites.

7.8.8 Construction Camps / Camp Sites

Potential Impact

Improper construction camp location and mismanagement of construction camp activities can lead to various social and environmental impacts which include health and safety, traffic problems, soil degradation, loss of vegetation and assets on the selected land, solid waste and water pollution. Furthermore, cultural differences, behavior of construction workers, potential disregard for local cultural norms can lead to increased tension between local communities and workers residing in the construction camps. This impact is temporary and moderate negative in nature.

Mitigation Measures

- The project will seek to avoid sitting camps where their presence might contribute to any conflicts with locals;
- Employment policies which aim to maximize job opportunities for local people will help to minimize tensions caused by different socio-cultural values;
- Camps will be designed to be self-contained to reduce demand on infrastructure and services of nearby communities



- A comprehensive safety and security plan for the camps will be prepared which will comprise of a training manual, use of safety equipment and emergency preparedness.
- Training will be provided to all staff on camp management rules and overall discipline and cultural awareness.
- Waste Management Plan will be implemented to ensure safe handling, storage, collection and disposal of construction wastes and the training of employees who handle waste;
- Domestic and chemical effluents from the construction camp will be disposed by the development of on-site sanitation systems i.e. septic tanks (as shown in Figure 7.1).
- Sewage from construction camps will be disposed of after proper pre-treatment and processes such as soakage pit.
- The Contractor(s) will be responsible to submit details of site-specific wastewater management plan along with details of wastewater collection, transportation and its disposal.
- Individual trees and shrubs of high conservation value to be marked and preserved wherever possible or transplanted if the root conditions are suitable for such an operation;
- Site for construction camp will be selected to minimize the removal of existing macro-plants at camp sites;
- Photographical and botanical inventory of vegetation before clearing the site;
- Compensatory plantation to be done when construction work near ends; and
- The contractor(s) shall ensure removal & rehabilitation of site upon completion.

7.8.9 Wastewater Generation at Construction Camps

Potential Impact

Wastewater will be generated at the construction camps by the workers. If the generated wastewater is not properly treated or disposed of, this may contaminate the surface water sources such as nullahs, drains, water channels etc. apart from soil contamination. The **Table 7.2** below shows anticipated composition and estimate of the wastewater to be generated from construction camps project assuming that on average the water demand per person is 40 liters per day and that 80% of the water demand will become wastewater.

Table 7-2: Estimated Wastewater Generated by Workers in Construction Camps

Sr. No.	No. of Workers*	Estimated Total Water Demand** (liters/day)	Estimated Wastewater Generated (liters/day)***
1	88	3,520	2,816

* "Tentative Work Force Requirements Including Client and Contractor Staff"

** = (88) x (40) = 3,520 liters/day

*** = (3,520) x (80%) = 2,816 liters/day

This impact can be categorized as direct, moderate, site-specific, short term, temporary, high probability and reversible.



Mitigation Measures

To dispose the liquid waste generated from the construction activities, the following steps will be taken by the Contractor:

- Domestic and chemical effluents from the construction camp will be disposed by the development of on-site sanitation systems i.e. septic tanks (as shown in **Figure 7.1**).
- Proper monitoring to check the compliance of NEQS will be carried out;
- Sewage from construction camps will be disposed of after proper pre-treatment and processes such as soakage pit; and
- The Contractor(s) will be responsible to submit details of site-specific wastewater management plan along with details of wastewater collection, transportation and its disposal.

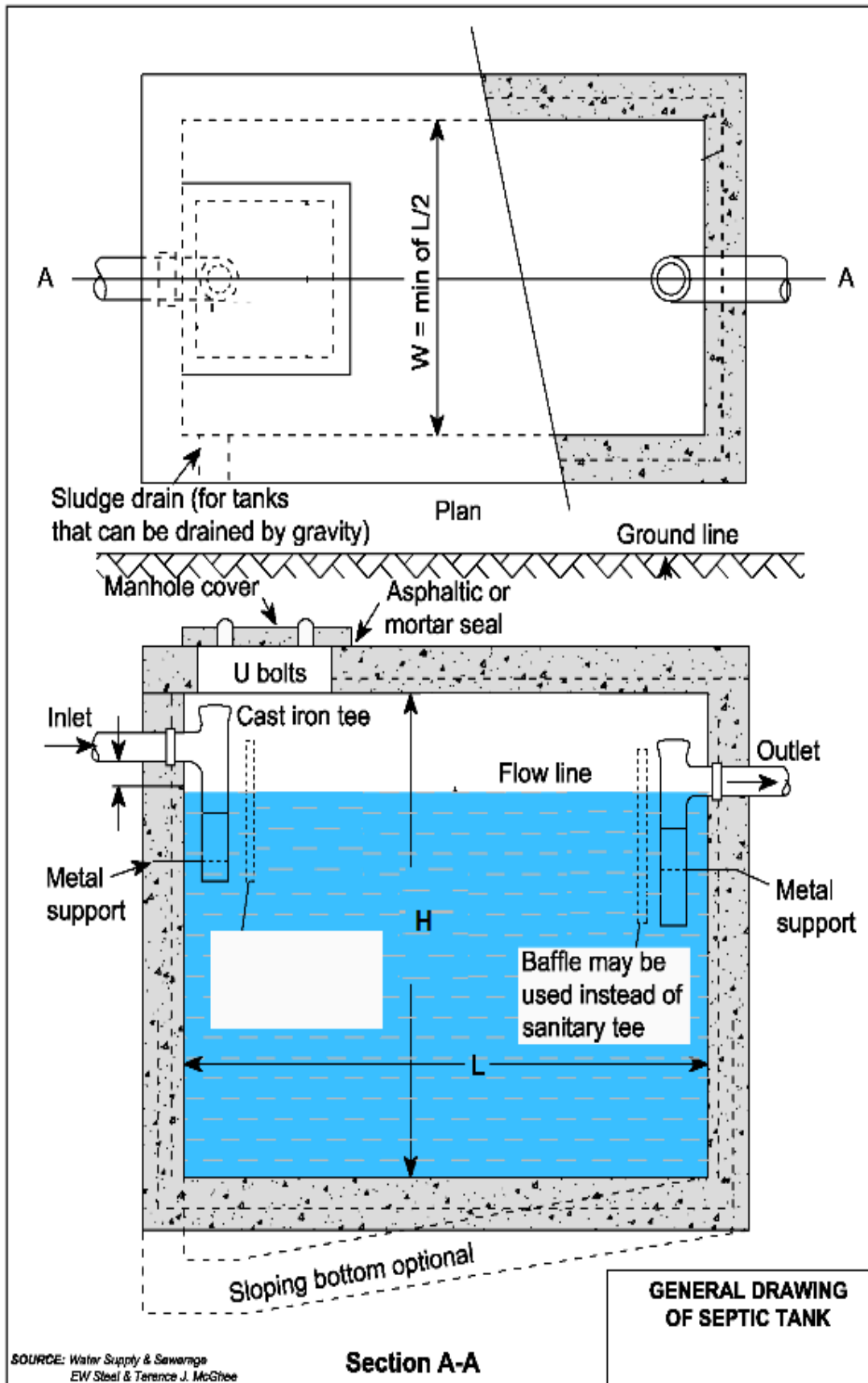

Figure 7.1: General Drawing of Septic Tank



7.8.10 Solid Waste (Construction, Municipal and Hazardous Waste)

Potential Impact

Considering the labourers (about 88 in numbers) residing in the construction camp and the locally available labour, an average solid waste generation rate of 0.5 kg/capita/day² is adopted for the estimation of solid waste generation. Based on this assumption, a total of about 44 kg of solid waste will be generated from construction camps on daily basis. Different type of waste is likely to be generated during the construction phase of the project. The municipal waste will be in the form of food, cans, paper and wastewater from construction camps toilets and washing yards. Construction waste will include excavated soil, sand, gravel, rocks, asphalt, pieces of concrete, bricks, wood, metal pieces and electrical wires. Whereas, hazardous waste can be comprised of paints and construction chemicals. All these, if left unattended, can become a source of nuisance and environmental pollution in the project area.

Insecure and unhygienic disposal of the solid wastes particularly garbage and trash may cause degradation of soil and land. Insecurely disposed off heaps of wastes containing kitchen garbage and food waste can serve as breeding grounds for the disease spreading vectors and rodents. Throwing away of solid wastes into water channels and the wastewater network can result into choking of the latter.

These impacts are temporary and minor negative in nature.

Mitigation Measures

- Solid Waste generated during construction and camp sites will be safely disposed in demarcated waste disposal sites and the contractor will provide a proper waste management plan;
- Training of work force in the storage and handling of hazardous materials and chemicals Construction workers and supervisory staff should be encouraged and educated to practice waste minimization, reuse and recycling to reduce quantity of the waste; Proper labeling of containers, including the identification and quantity of the contents, hazard contact information etc.;
- Waste disposal plan must be reviewed during the entire construction phase in the light of changing weather conditions
- Emergency Response plan shall be prepared to address the accidental spillage of fuels and hazardous goods;
- Immediate collection of spilled oils/fuels/lubricants by collection of contaminated soils and skipping oils from surface water by applying appropriate technologies;
- Reusing bitumen spillage; and Disposing non-usable bitumen spills in a deep trench providing clay linings at bottom and filled with soil at the top (for at-least 0.5 m);

Source: The World Bank Report 2012 – What a Waste: A global review of solid waste management. Based on UNEP estimates for waste generation in the Asia Pacific. Average is 0.45 kg/capita/day.



- Used oil shall be collected in separate containers stored on impervious platform with restricted access and shall be sold to licensed contractor and the burning of waste oil shall be strictly restricted; and
- Segregating and stockpiling scarified/ milled bituminous material and reusing this material in sub grade/shoulders;
- camp site or at site, for the receipt of wash waters from construction machinery.

7.8.11 Green House Gas (GHG) Abatement

Potential Impact

The main sources of greenhouse gases (CO₂, CH₄, NO_x etc.) during the construction activities of the proposed project will include both mobile and stationary sources. The mobile source will be the construction and transportation vehicles while the stationary source will be the batching and asphalt plants. Emission of greenhouse gases cause global warming and other climatic changes on regional and global scale. The climate change due to global warming, may result in following impacts over a period of time:

- Extended summer season and absence of snow falls;
- Higher temperatures may result in more precipitation falling as rain rather than snow, hence earlier and greater runoffs, increased runoff may pose greater challenges for water management
- Increased natural hazards such as landslides and debris flows, extreme/unpredictable rainfall events, wind storms, droughts and wildfire.
- Due to shift in temperatures and precipitation patterns runoff, stream/lake temperatures, suitable habitats may move upland, thereby declining in size, ecosystems become fragmented, number and composition of species will change with particular threats to sensitive species; and
- Increased damages to transportation infrastructure from extreme events, causing difficulties for access and emergency evacuation, and involves higher maintenance costs.

Mitigation Measures

- Regular motioning of the vehicles for engine efficiency;
- Avoid idling of construction vehicles;
- Alternative energy resources shall be considered where possible;
- NEQS applicable to gaseous emissions generated by construction vehicles, equipment and machinery shall be enforced during construction works.

7.8.12 Resource Conservation

Potential Impact

Resources involved in the construction of proposed project would include water, fuel and construction materials.

Excessive water consumption by the construction staff may stress water resources in the project area and in certain cases may disturb the existing water supplies in the project area.



Construction material to be used for construction includes coarse aggregates, fine aggregates, asphalt, cement, lining material, earthworks, reinforced and structural steel etc. Almost all the materials to be used in the construction of proposed project are non-renewable and therefore their efficient use is necessary for the future use.

Use of electricity will be insignificant. Diesel and residual fuel oils will be used to operate construction machinery and asphalt and batching plants. Sustainable use of energy resources is very important not only to continue future use, but it will also help to reduce air emissions. For conservation of energy, efficiency of the engines and burning processes is very important. Electricity shortage is not expected but the sustainable use of diesel and residual fuel is necessary.

Fuel will be used to operate construction machinery. Efficient use of energy resources is important to reduce air emissions. For conservation of energy, efficiency of the engines and burning processes is important. The impact is minor negative.

Mitigation Measures

Following practices shall be adopted to conserve these natural resources:

- Use potable water bowsers for construction works and mineral water bottles/ground water for drinking purpose;
- Plan for the provision/purchase of adequate insulation to reduce heat loss through batching plants;
- Reduction of wastage of water through training of workers involved in water use;
- Source of water shall be carefully selected. Water use shall not disturb the existing community water supplies;
- Reuse of construction waste materials may be adopted wherever possible;
- Diesel and fuels with low sulphur content should be used to operate construction machinery and equipment;
- Efficient and well maintained equipment and machinery should be used;
- The equipment and machinery should be turned off when not in use;
- Unnecessary equipment washings shall be avoided;
- Use optimum amount of bitumen for road surfacing.
- Use of solar panels at construction camps may be considered;
- A good camp design and an efficient worksite management plan can help the contractor to reduce the water demand, wastewater and solid waste volumes to the lowest level;
- Ensure adequate insulation to reduce heat loss through batching plants;
- Regularly monitor CO and CO₂ content of the flue gases to verify that combustion systems are using practical excess air volumes;
- Maintain clean heat transfer surfaces in asphalt batching plant;
- Regular service of the vehicles and batching plants will reduce the mechanical losses of energy.



7.8.13 Disposal of Mucking Material

Potential Impacts

Inevitable cut and fill earthwork operations will open up scars on the land around the project area. This impact is temporary and minor negative in nature.

Mitigation Measures

Mitigation measure will include proper landscaping, which should be given due consideration along with re-establishment of the local/indigenous vegetation. The excavated materials that are unsuitable for use will need to be stored, transported and reused and the residual material shall be disposed of appropriately at designated sites.

7.8.14 Natural and Man-Made Disasters

Potential Impact

Natural disasters (earthquakes) and accidents such as fire, falls, slips and trips may result in injuries, financial losses and may even lead to deaths. The workers shall be trained and facilitated to cope with such disasters.

Mitigation Measures

Mitigation measures include the following:

- An Emergency Response Plan (ERP) for earthquakes and manmade disasters should be developed by contractor in coordination with SC and C&W Department should be implemented in close consultation with the RESCUE Services and other concerned departments;
- Training of the Contractor and C&W Department staff and employees regarding the emergency procedures and plans should be regularly conducted;
- Emergency numbers should be clearly posted at all disposal stations; and Minor incidents and near misses should be reported, and preventive measures should be formulated accordingly by the C&W Department.

7.8.15 Flora

Potential Impact

The project will involve destruction of vegetation cover on construction areas particularly along existing alignment. It is initially examined that approximately 1,600 mature, sub-mature, and pole crop and saplings of different tree/plants species will be disturbed during the construction phase of the project. The provided number of trees is approximate and tentative which needs proper detailed field surveys by KP Forest Department. The number of possibly impacted trees is provided by GIS and tree identification was carried in field. Moreover, trees of small and medium sizes will be removed due to the layout of the project



for which compensation will be made to concerned parties (Local community, forest and other relevant departments.)

Exhaust of noxious gases from movement of heavy machinery and dust will pollute air which will adversely affect health and vigor of plants. During construction activities, the Contractor's workers may damage the vegetation and trees (for use as fire-wood to fulfill the camp's requirements).

Overall, it can be stated that the large number of wood trees will be damaged and expecting low impact on agriculture crops and fruit trees in the proposed alignment of the project.

This impact is direct, permanent, irreversible, possible and high significant for wood trees raised for forest department.

Mitigation Measures

Cutting of trees and disturbance shall be avoided, as far as possible so, that negative effects on the process of natural regeneration of species are minimized that route should be considered, in which minimum ecological and environmental losses are expected.

To overcome the expected losses of trees 24,000 number of trees are recommended for plantation including cost in plantation plan.

- As tree plantation on both sides of road is already exists along existing alignment till, Therefore, efforts should be done to avoid at least trees on either side during the process of widening.
- NOC from KP, Forest department is mandatory prior to start any interventions in reserve fortes, as per law of land.
- A tree plantation program shall be formulated with the recommendations and technical support of concerned Forest Department.
- As a principal, ten trees are planted in place of felling of one tree in consideration of mortality but here 24,000 are recommended for plantation along the road to compensate the losses in mountainous biodiversity in lieu of 1,600 trees .
- The client shall implement the program with the help of Forest Department and with the consultation of concerned consultant ecologist.
- The Forest Department shall involve the communities for carrying out plantation.
- Open fires should be banned in the area to avoid hazards of fire in the area.
- Clearing of vegetation cannot be avoided at the areas specified for project structures, but damage to the natural vegetation may be minimized by establishing camp sites, workshops and batching plants on waste/barren land rather than on forested or agriculturally productive land.
- However, if such type of land is not available, it shall be ensured that minimum clearing of the vegetation is carried out and minimum damage is caused to trees and undergrowth.
- Construction vehicles, machinery and equipment will remain confined within their designated areas of movement.
- The Contractor's staff and labor shall be strictly directed not to damage any vegetation such as trees or bushes. They shall use the paths and roads for



- movement and shall not be allowed to trespass through farmlands or forested areas.
- Contractor shall provide gas cylinders at the camps for cooking purposes and cutting of trees/bushes for fuel shall not be allowed.
 - Land holders should be paid reasonable compensation for the loss of their standing trees, in accordance with the prevailing market rates. This will mitigate the financial losses of the land holders
 - Campsites and asphalt plants will be established on waste/barren land rather than on land with vegetation or agriculturally productive land. However, if such type of land is not available, it will be ensured that minimum clearing of the vegetation is carried out and minimum damage is caused to crops, trees and undergrowth.
 - Construction vehicles, machinery and equipment will remain confined within their designated areas of movement.
 - The Contractor's staff and labor will be strictly directed not to damage any vegetation such as trees or bushes. They will use the paths and tracks for movement and will not be allowed to trespass through farmlands.
 - Contractor will provide gas cylinders at the camps for cooking purposes and cutting of trees/bushes for fuel will not be allowed.

Existing access tracks to the proposed alignment of the thandiani road should be utilised and new paths should be constructed only in case, no existing path is available.

While making paths for carriage of equipment and material to the site new tracks, care should be taken that minimum land is utilized and minimum area of crop is disturbed. Cutting of trees should be avoided by making diversions.

- Construction vehicles, equipment's and machinery will remain confined within their designated areas of movement
- Prior formal approval from the Forest department will be obtained if removal of vegetation/ tree cutting is required.
- KP Forest Ordinance 2002, Khyber Pakhtunkhwa Wildlife and Biodiversity (Protection, Preservation, Conservation and Management) Act, 2015, Protection of Trees and Brushwood Act, 1949, WB OP on Natural Habitats (OP/BP 4.04) and Forests (OP/BP 4.36) should be strictly followed.

7.8.16 Fauna

Potential Impact

Alterations in land uses will impact the physical and biological environment and will cause dislocation of faunal species. However, deep burrowing in the project area would result in emergence of water catching ponds. The impact of the construction activities on local fauna does not seem to be significant. However, for sustaining the status of existing terrestrial environment and caring for possible future improvement the following mitigation measures are proposed.

During construction phase the existing population of mammals and reptiles of the construction areas will be affected due to disturbance arising from construction activities involving excavation, blasting, movement of machinery and vehicular traffic, movement of



labor, camping, etc. The existing animals will leave the directly affected areas due to construction activities and human intervention. Some animals particularly reptiles may get killed during the earthworks operations. Moreover, the movements of the mammals and reptiles will be restricted during the construction phase.

Birds as well will tend to move away from the construction areas and find shelter and food elsewhere due to the activities mentioned above for fear of being hunted / trapped.

Noise generated from blasting and machinery particularly during the night hours will even scare the wildlife residing in habitats located at some distance from the construction areas. Uncontrolled blasting may even disturb the wildlife of the Project Areas. Food and refuse at the Contractor's camps may attract animals that might in turn be hunted by the workers. This impact is indirect, site-specific, temporary, reversible, possible and medium significant.

This road may slightly alter the landscape and can impact biodiversity. In addition to destruction of habitat, the construction of roads would cause mortality, shift population demographics and be a source of pollution into the environment. The proposed work will not cause major impact or change to the habitat as the road already exists and the wildlife of the project area is already shifted to safer places from the decades. The potential impacts of widening of Thandiani Road and the mitigation measures are given.

Mitigation Measures

- Degraded micro habitat of the project site needs landscape restoration plan including fencing of both sides of the proposed road and planting with silviculturally feasible plant species. Such closures will help in restoration of natural vegetation and micro habitats.
- Across the road, wildlife corridors, culverts and underpasses shall be provided for safe movement of reptiles and mammals in between both sides of the road. This will reduce the incidences of road kills.
- Establishment of rain water catchment bands for bringing improvement in natural landscape shall be considered.
- For sustaining existing avifauna in the project area, small size water points shall be constructed along the road with provision of water on regular basis.
- Dumping of wastes along the road sides shall be avoided.
- Care shall be taken during construction activities for avoiding purposely or chance killing of animals.
- If found any wild species and habitat during constructing that must be dealt carefully and local wildlife department officials should be called.
- Hunting, poaching and harassing of wild animals shall be strictly prohibited, and Contractor shall be required to instruct and supervise its labor force accordingly and clear orders should be given in this regard.
- The Contractor must be held responsible for instructing his work force accordingly and for enforcing this restriction. In addition, this shall have to be controlled by the Wildlife Department.
- Special measures shall be adopted to minimize impacts on the wild birds, such as avoiding noise generating activities during the critical periods of breeding.
- Blasting and other noise generating activities shall not be carried out during the night by the work force, clear orders should be given.



- Similarly, wastes of the camps shall be properly disposed of to prevent it being eaten by animals, as it may be hazardous to them.
- Noise produced by blasting and other construction activities may be kept to acceptable level.
- Hunting, poaching and harassing of wild animals will be strictly prohibited and Contractor will warn their labor accordingly.
- Special measures will be adopted to minimize impacts on the wild birds, such as avoiding noise generating activities during the critical periods of breeding.
- Staff working on the project should be given clear orders, not to shoot, snare or trap any bird
- Blasting and other noise generating activities will be avoided during the night.
- The camps will be properly fenced and gated to check the entry of wild animals in search of eatable goods. Similarly, wastes of the camps will be properly disposed of to prevent the chances of eating by wild animals, which may become hazardous to them.
- Underpasses should be provided, near every village or habitation, beneath the thandiani Road for the passage of domestic or wild animals.
- The underpasses for movement of wild animals may be provided for crossing of monkeys. For other animals
- Caution boards would be erected at crossing areas of wild animals. The exact location for boards would be determined through a survey of crossing animals.
- Stabilize road side slopes with plantation of appropriate indigenous grasses and shrubs etc. in addition to engineering techniques. Proper maintenance of road sides is also required.

7.9 POTENTIAL ENVIRONMENTAL IMPACTS DURING OPERATIONAL PHASE

The anticipated environmental impacts related to the proposed project have been studied for the operational stage of the project as discussed hereunder.

7.9.1 Air Quality

Potential Impacts

Improvement in road condition will help to reduce traffic related emissions in the short term by allowing a smoother traffic flow. However, in the longer run, increased traffic levels and congestion will lead to PM₁₀ pollution levels above the NEQS and international standards, which may result in causing public health risks, nuisance and other impacts on bio-physical environment. These conditions will result in the rise of vehicular emissions (CO, NO_x, SO_x, PM₁₀) associated with the adverse effects on the environment and human.

This impact is permanent and positive, in case of improvement of road conditions and minor negative, when traffic volume is increased.

Mitigation Measures:

- Setting up of a system to monitor air quality along project area in accordance with the applicable standards/limits;



- Helping the owners and occupants of the affected premises to identify and implement special measures such as hedges and vegetation to reduce air pollution;
- Roadside tree plantations as applicable and feasible under harsh climatic conditions; plants should be selected in accordance to their ability to absorb emissions;
- Regular road maintenance to ensure good surface condition;
- Restricting speed limits at sensitive locations;
- Monitoring air quality at defined schedule;
- Regular vehicle check to control/ensure compliance with NEQS; and
- Enforcement and penalties against traffic rules violators

7.9.2 Noise

Potential Impacts

During the operational phase, the noise levels are anticipated to increase due to traffic related noise pollution; vibrations from engines and tires and mainly use of pressure horns. This impact is permanent and moderate negative in nature.

Mitigations Measures:

- According to monitoring results, additional sound barriers in form of trees and hedges will be discussed with the affected people and planted if agreed;
- Signs for sensitive zones (health centers / educational institutions etc.) to disallow the use of pressure horns; and
- Enforcement and penalties against traffic rules violators.

7.9.3 Wastes/ Hazardous Waste

Potential Impacts

Due to increased no. of tourists using this road, municipal waste is expected to be generated during operation phase. No hazardous waste is expected to generate in operation phase except during road maintenance works.

Mitigations Measures:

- Solid waste generated shall be properly disposed off through local solid waste management system.
- Providing the necessary means for emergency response on call 24 hours/day;
- Management of hazardous waste during road maintenance works will be similar as given for construction phase.



7.9.4 Road Safety

Potential Impacts

Enhanced vehicular movement and speed may result in road safety issues like road side accidents. This impact is permanent but moderately adverse in nature, since the frequency of accidents may be lowered, but their intensity may be quite severe due to enhanced speeds at which vehicles will move. The impact may be considered permanent and high adverse in nature.

Mitigation Measures

Strict enforcement of speed limits, installation of speed guns and channelization of traffic with respect to categories (heavy vehicle traffic and light vehicle traffic) and enforcement of penalties for the violators will reduce the significance of this impact.

7.9.5 Drainage

Potential Impact

During the operational phase, poor maintenance of the road drainage system, particularly during the monsoon season can cause nuisance to the travellers and public due to flooding in the existing drainage line. In case of choking of road drainage, the increased surface runoff due to heavy rains will accumulate at the start and end point of the proposed project and can cause traffic jams. The impact may consider to be moderate adverse in nature.

Mitigation Measures

- The impact can be controlled/reduced by timely and continuous maintenance/cleaning of the drainage system; and
- Placement of sign boards instructing not to dispose of solid waste to avoid choking of drain around the flyover and at grade road alignment.

7.9.6 Soil Erosion and Contamination

Potential Impact

During the operation phase the routine impacts to soils would be limited largely to soil erosion impacts caused by vehicular traffic. Any excavations required for maintenance would cause impacts similar to those from construction phase, but at a lesser spatial and temporal extent. The accidental spill of product such as accidental fuel and material spills would likely cause soil contamination. Except in the case of a large spill, soil contamination would be localized and limited in extent and magnitude.



Mitigation Measures

To minimize the disruption of top soil following remedial measures should be taken:

- The top soil that will be excavated from the area will be preserved and reused for the horticulture purpose;
- Proper solid waste management program is prepared and executed to ensure and Land waste containment, collection, transfer and disposal; and
- Monitoring is carried out at specific locations for strict compliance to the developed ESMP in implementing measures to waste management.

7.9.7 Flora

Potential Impact

During Operational stage the Project will not affect Flora (Trees and agricultural crops) or release any significant pressure detrimental to flora. Low level impact is expected at operational phase on Flora due to the O&M activities. This impact is site-specific, temporary, short-term, irreversible, unlikely and low significant.

Agriculture and Fruit Trees

Improved infra-structure facilities will help the farmers and owners of the orchards to fetch better prices for their produce, due to easy and swift approach to the local markets and other big cities of the country, which will have a positive impact.

Mitigation Measures

- The implementation of plantation plan recommended in compensation for cutting of trees should start working during operational stage, to ensure the ecological balance and to avoid any impact on local Environment.
- Large scale planting with suitable indigenous fruit and forest trees, shrubs and ornamental plants, and Linear plantation will be carried out in accordance with the Tree Plantation Plan to improve aesthetic value and offset the effect of removal of vegetation.
- Proper check and balance for above activities is highly recommended. Plantations so, raised must be maintained according to the Silvicultural practices which include proper Irrigation, Cleaning, Pruning, thinning at prescribed intensity, Silt clearance and Trench-opening, etc.
- Maintenance and security of the plantation should be done for at-least five years (in consultation with the Forest Department). Measures such as fencing, watch guards and fire protection should be considered.
- Presence of adequate flora, along the Thandiani road, will absorb through photosynthesis, noxious hydrocarbon gases, emitted from an expected large number of cars, vehicles and public transport, which shall be diverted from the existing routes, thus purifying air of hazardous particles.
- The intensive plantation will be effective live screens against night glare, dust, noise and pollutant emissions. These vegetated strips shall develop into a



- complete ecosystem. Planting will however be done keeping in view the principles of landscape designing;
- The intensive plantation will be effective live screens against night glare, dust, noise and pollutant emissions. These vegetated strips shall develop into a complete ecosystem. Planting will however be done keeping in view the principles of landscape designing;
 - An awareness campaign targeted on the neighborhood farmers shall be run to popularize the planting of trees; and to educate them, regarding importance of trees.
 - All activities must be done under the technical supervision of Forest department.

7.9.8 Fauna

Potential Impact

There is very small area/ trees of reserve forest will be disturbed and having no protected forests, Game reserve, Game sanctuary or national park in the project area so, no major impact on Wildlife & Livestock in the area is expected through, noise, vibration and any type of normal activity in the project area, as the road is already exists thus will have no effect on productivity. This impact is site-specific, permanent, irreversible, possible and medium significant.

Mitigation Measures

- The pathways of locally available wildlife and livestock for food, Shelter and other normal activities must be compensated with proper alternative routes/pathways & water points must be provided to minimize the impact and movement of available wild and domesticated animals.
- In proper consultations with Forest and Wildlife Department permanent water points for available fauna must be provided to conserve local ecosystems and biodiversity.
- Strict control must be exercised for stoppage of killing/poaching of available wildlife species by enhancing protection practices and deploying effective watch and ward system.
- The precautionary measures described for future shall also be applicable during operation phase as relevant for the conservation of wildlife species in the Study Area.
- Proper fence must be provided along the roadside to avoid road killing of wildlife, livestock and most importantly any inconvenient for local inhabitants.
- Both the flora and fauna are integral part of the ecosystem. In many ways, fauna of a tract is dependent upon flora for its resting, nesting and roosting activities. With the improved flora of the project area, due to raising of large number of trees, the fauna and especially the avi-fauna shall be attracted to the area. The birds, which were scared away due to noise and degradation of their habitat, shall return to the area. Plantation on both sides shall not only reduce the noise and air pollution but will also be a source of attraction for the birds.
- Wildlife Department should check and confirm that no hunting takes place

7.10 POTENTIAL SOCIAL IMPACTS AND MITIGATION MEASURES

This section provides the identification and assessment of the potential impacts during different phases of the project on the physical, biological and socio-economic environment of the project area. The impacts are assessed based on significance of impacts and sensitivity of the surrounding environment. The significance of impacts is evaluated using Impact Matrix for construction phase and operation phase. Mitigations measures recommended for the potential environmental impacts are also given with each impact.

7.10.1 Summary of Potential Impacts

Summary of significant impacts are listed in **Table 7.4**, grouped into the project components and impact groups.

Table 7-3: Summary of Significant Environmental Impacts

Project Activities / Issue	Potential Impact
A. Design & Planning Phase	
Acquisition of land and other private assets/ Route Selection(alignment)	Acquisition of land for the construction of the proposed road. Involuntary resettlement and loss of livelihoods Other social issues related to resettlement Change in Land Value Disruption of public utilities
B. Construction Phase	
Construction contractor mobilization and establishment of campsite and machinery/equipment Yard	Socio-economic and cultural issues, like women privacy, child labor, burden on local health services etc. Influx of external work force Health and Safety issues
C. Operation Phase	
Road and traffic management and maintenance activity	Road and traffic safety issues Land degradation due to solid waste Social & cultural change Health and Safety

7.11 POTENTIAL SOCIAL IMPACTS DURING PRE-CONSTRUCTION PHASE

This phase mainly comprises of comprehensive feasibility study of the proposed alignment. There will be no major physical interference such as construction and movement of heavy machinery during this phase except site inspection and other surveys for the completion of feasibility study.

Following is the brief description of impacts envisaged and the recommended mitigation measures during pre-construction phase.



7.11.1 Land Acquisition, Resettlement and Compensation

Potential Impact

The proposed sub-project involves the upgradation / rehabilitation of the existing Abbottabad to Thandiani Road. Therefore, project interventions will require land and involuntary resettlement which will result in loss of shelters, economic displacement, loss of livelihoods as it passes through major bazar of Thandiani Chock, Kala pani and Kunde areas. For the proposed project 611.256 kanals of land will be acquired for establishment of road side. Moreover, about 08 residential and 07 commercial structures (mostly shops) will be disturbed due to the widening of road. Besides these, 01 Umer Farooq mosque in Ghumawa village will be affected partially.

The detail of land under the impact with ownership status will be prepared by the Revenue Department. Therefore, the impact of land acquisition and resettlement will be moderate.

Mitigation Measures

Careful alignment and route selection by the designer to minimize the impact by avoiding the residences of these families and shops. A detailed Resettlement Action Plan will be prepared as per World bank OP 4.12 and Land Acquisition 1894 including later amendments.

The compensation for the structures, houses, shops, trees, private and public properties etc. has to be made as per Resettlement Action Plan.

Mitigation measures will involve land management and providing judicious compensation to the affectees by providing sufficient budget in the project cost. The process of land acquisition and compensation will be followed in a transparent manner to minimize the impacts.

Adequate budget will be provided in the Project cost for the compensation to the affected people as per Land Acquisition Act, 1894 and framing of a judicious and fair compensation package for provision of compensation on at least the prevailing market rates.

7.11.2 Temporary Acquisition of Land

Potential Impacts

The Contractors will require temporary land acquisition for:

- The development of Contractor camps and facilities i.e. storage, workshops, equipment parking and washing areas;
- Aggregate quarries; and
- Access roads/tracks for haulage, transportation etc.



The approximate area required for the establishment of one Contractor's camp facilities will be 1500m² at the different locations. Land utilization for Project activities and subsequent operation of Project may induce temporary as well as permanent changes in the existing landuse pattern. Moreover, the contractor will provide the estimated quantity of excavation material during the construction phase. This impact can be categorized as direct, low, site-specific, short term, temporary, medium probability and reversible.

Mitigation Measures

It is the foremost option to establish the construction camps at the acquired land to eliminate the issues of land leased etc. however, if this option is not feasible than the land for above mentioned facilities should be selected and leased prior to the start of construction phase.

Land for above mentioned facilities will be directly rented from the private landowners by the Contractors. The provisions of the Land Acquisition Act (LAA), 1894 will not be involved as the acquisition of the land will be temporary and will be covered by short-term lease agreements between the landowners and Contractor. Rental terms should be negotiated to the satisfaction of the concerned landowners and the agreement should be in local language to make the process clear.

In addition, these project facilities should be located at a minimum distance of 500 meter from the existing settlements, built-up areas, archaeological and cultural monuments (if any) as the case may be. Prior to the commencement of the construction activities, the Contractor should submit a construction camp development/management plan to the Engineer-incharge and the KPEPA (if required) for its scrutiny and approval. As far as possible, waste/barren land i.e. areas not under agricultural or residential use and natural areas located at high elevation should be used for setting up the contractor camps.

7.11.3 Route Selection (Alignment)

Potential Impact

Improper route selection for the road alignment could lead to increase in social issues of resettlement/relocation of assets and displacement of people. This impact would be of high significance.

Mitigation Measures:

Most of the significant environmental and social impacts of the project can be addressed at the design phase, which is mainly the responsibility of the Design Engineers. The location of various components and structures, nature of construction technology etc. predominantly determine the environmental implications of the project. Despite having examples of other similar projects, the exact quantum of environmental impacts cannot be predicted at that times. Hence, the efficacy of the design will finally be tested only when the results of follow up monitoring become available. The Design Engineers must also add all features for safety of the workers during operation and maintenance.



7.11.4 Change in Land Value

Potential Impact

The proposed Project is expected to increase the land values, especially in villages where little or no road infrastructure is present. Land owners will have an opportunity to sell their land on increased prices and invest into new businesses. This impact will be major positive in nature.

Mitigation Measures

This is a positive impact, no mitigation required.

7.11.5 Public Utilities

Potential Impact

Due to the proposed project, water supply pipeline, PTCL towers and electric towers will have to be relocated.

Mitigation Measures

During the design maximum effort will be made to avoid the above mentioned public utilities, if these are unavoidable than these will be relocated through concerned department.

7.11.6 Poor Design leading to Reduced Project Life

Potential Impact

The project area being a hilly terrain, is prone to strong water currents, land sliding etc. If the design is poor, it may cause erosion leading to reduced project life. This impact is permanent and negative in nature.

Mitigation Measures

Review design to ensure that it incorporates design related mitigation measures such as surface water body crossing for easy flow of discharge produced by upstream, appropriate selection of sites for waste dumping and borrow, slope stabilization, etc. • Edge Scouring of earthen embankments or concrete work must first be dealt at design phase. Wherever such a situation is anticipated, aprons should be provided to secure edges and specifications must be kept of high standards.



7.12 POTENTIAL SOCIAL IMPACTS DURING CONSTRUCTION PHASE

7.12.1 Location of Labor Camp, Material Depots, Equipment Yards and Approach Roads

Potential Impact

Location of camps near sensitive receptors like water resources and use of private lands without prior consent of landowners for dumping and storage of construction material and equipment can result in adverse environmental impacts and create severe social issues.

Location of labor camp, material depot, equipment yard and approach roads will not cause any serious problem if selected in consultation with local communities and landowners and impacts can easily be mitigated.

Mitigation Measures

- The contractor will, in consultation with PD, select the location of all these facilities after a rapid assessment through the Screening checklist. Satellite imagery can also be used to select the suitable sites, to record the pre-construction conditions and to monitor the condition of these sites during and after the construction phase.
- The camp/other site facilities will be established on a flat land without much natural vegetation, at least 500 m away from the communities and surface water bodies.
-
- The contractor will prepare a Camp Site Management Plan, get it approved by the PD and abide by its provisions. The plan will include measures for rehabilitation of site upon completion. It will also include the photographical and botanical inventory of vegetation before clearing the site.

7.12.2 Accessibility Issue

Potential Impact

Closure of existing unpaved / deteriorated road and other pathways during the construction phase of the project will cause inconvenience to the nearby residents and affecting their daily life activities. It might be difficult for the students to reach their school/colleges. Similarly, the patients may also face difficulty of access to the basic health unit and hospital.

Mitigation Measures

- Mitigation measures will include public awareness through media, proper traffic diversion plans, appropriate sign boards and timely completion of the project.



7.12.3 Community Health and Safety

Potential Impact

The construction activities and vehicular movement at construction sites may result in roadside accidents particularly inflicting local communities who are not familiar with presence of heavy equipment. Quality of groundwater and surface water resources available in the nearby local communities may be affected due to the construction activities, oil spillage and leakage, roadside accidents, etc. The proposed project will also have potential of air (dust pollution), noise and vibrational impacts on nearby community. The labour works with different transmittable diseases may cause spread out of those diseases in the local residents. The construction areas located near the residential, settlements, may cause accident for the people moving near to those areas. Conflicts may arise between the local community and the construction workers, which may be related to religious, cultural or ethnic differences, or based on competition for local resources. Tensions may also arise between different groups within the labor force, and pre-existing conflicts in the local community may be exacerbated. Ethnic and regional conflicts may also be aggravated if workers from one group are moving into the territory of the other. Considering these consequences, this impact can be categorized as direct, moderate, site-specific, medium term, temporary, medium probability and irreversible.

Mitigation Measures

- The contractor will be required to strictly follow WB EHS Guidelines.
- Providing basic medical training to specified work staff and basic medical service and supplies to workers;
- There will be proper control on construction activities and oil spillage leakage of vehicles;
- The labourers with different transmittable diseases will be restricted within the construction site;
- Ensure that the site is restricted for the entry of irrelevant people particularly children;
- Efforts will be made to create awareness about road safety among the drivers operating construction vehicles;
- Timely public notification on planned construction works;
- Close consultation with local communities to identify optimal solutions for diversions to maintain community integrity and social links;
- Seeking cooperation with local educational facilities (school teachers) at each village along the route for road safety campaigns;
- Provision of proper safety and diversion signage, particularly at urban areas and at sensitive/accident-prone spots;
- Setting up speed limits in close consultation with the local stakeholders; and
- If identified, consider additional guard rails at accident-prone stretches and sensitive locations (schools);
- The mitigation measures provided in the following sub-sections for air and noise shall be adopted to reduce the air pollution, noise pollution and vibrational impacts on nearby community;
- Construction Camp Management Plan (CCMP) and effective implementation of GRM may reduce this impact;



- The communicable disease of most concern during construction phase, like Sexually-Transmitted Disease (STDs) such as HIV/AIDS, will be prevented by successful initiative typically involving health awareness; education initiatives; training health workers in disease treatment; immunization program and providing health service;
- Reducing the impacts of vector borne diseases will be accomplished through implementation of diverse interventions aimed at eliminating the factors that lead to disease, which include prevention of larval and adult propagation of vectors through sanitary improvements and elimination of breeding habitat close to human settlements and by eliminating any unusable impounding of water;
- The Contractor will prepare the construction camp management plan which, in addition to other components, will include the labor influx management plan. This will be reviewed and approved by C&W Department; and
- Contractor will take due care of the local community and observe sanctity of local customs and traditions by his staff. Contractor will warn the staff strictly not to involve in any unethical activities and to obey the local norms and cultural restrictions.

7.12.4 Occupational Health and Safety

Potential Impact

Occupational Health and Safety (H&S) related impacts will arise during construction phase activities including clearing of earth, levelling, compaction, carpeting, pavement finishing and testing & commissioning. Eye injury can be caused by stone or metal particles. Hazard of being hit by falling objects, major hand-arm and whole body vibration hazards, skin and respiratory tract irritation from exposure to cement dust, overexertion and awkward postures etc. will be another impact. Welding hazards include electric shock, fumes and gases, fire and explosions, falls from height, eye and head injuries etc.

Other impacts will be fall from height, contact with heavy electrical and mechanical equipment, equipment failure, uncontrolled movement, unguarded moving mechanical equipment parts, fatigue, unbalanced load, falling objects, hand injury, slip and trip hazards, wind / storm activity, injury from releasing load too soon etc. Operating mechanical and electrical equipment will trigger the H&S issues e.g. struck by moving vehicles or other equipment, slips or trips, struck by flying objects, such as dirt or splashed fluids, caught in pinch points, shear points, crush points, falling from machine etc. The proposed project area is also sensitive from the law and order point of view and the security as well as the safety of the Contractor and Consultant staff will be a major issue. Considering these consequences, this impact can be categorized as direct, moderate, site-specific, medium term, temporary, medium probability and irreversible.

Mitigation Measures

Following mitigation is given to avoid the accidental risks:

- The contractor will be required to strictly follow WB EHS Guidelines.



- Providing basic medical training to specified work staff and basic medical service and supplies to workers;
- Complying with the safety precautions for the construction workers as per International Labour Organization (ILO) Convention No. 62, as far as applicable to the Project Contract;
- Training of workers in construction safety procedures, environmental awareness, equipping all construction workers with safety boots, helmets, gloves and protective masks, goggles, shields and monitoring their proper and sustained usage;
- Contractor will ensure the provision of medicines, first aid kits, ambulance etc. at the camp site;
- Work areas will be cordoned off where necessary;
- Contractors will instruct their staff to use Personnel Protective Equipment (PPE) (e.g., wire containment, displaying warning signs along the work site, communicating advance warnings to mats) to enhance the safety; and
- Safety lookouts will be built to prevent people and vehicles from passing at the time of hot or cold work; and
- An emergency management plan must be devised by the contractor in close coordination with the provincial emergency services.

7.12.5 Labor Influx

Potential Impact

This can be particularly acute in smaller communities hosting a largely male workforce and/or a workforce from other regions which may result in conflicts between locals and non-locals concerning employment opportunities, wages and natural resources. Mobile workers can also contribute significantly to gender-based social impacts and risks.

Risk of social conflict: Conflicts may arise between the local community and the construction workers, which may be related to religious, cultural or ethnic differences, or based on competition for local resources. Tensions may also arise between different groups within the labor force and pre-existing conflicts in the local community may be exacerbated. Ethnic and regional conflicts may be aggravated if workers from one group are moving into the territory of the other.

Increased risk of illicit behavior and crime: The influx of workers and service providers into communities may increase the rate of crimes and/or a perception of insecurity by the local community. Such illicit behavior or crimes can include theft, physical assaults, substance abuse, prostitution and human trafficking. Local law enforcement may not be sufficiently equipped to deal with the temporary increase in local population.

Increased burden on and competition for public service provision: Presence of construction workers and service providers (and in some cases family members of either or both) can generate additional demand for the provision of public services, such as water, electricity, medical services, transport, education and social services. This is particularly the case when the influx of workers is not accommodated by additional or separate supply systems.



Increased risk of communicable diseases and burden on local health services: The influx of people may bring communicable diseases to the project area, including sexually transmitted diseases (STDs), COVID- 19 or the incoming workers may be exposed to diseases to which they have low resistance. This can result in an additional burden on local health resources. Workers with health concerns relating to substance abuse, mental issues or STDs may not wish to visit the project's medical facility and instead go anonymously to local medical providers, thereby placing further stress on local resources. Local health and rescue facilities may also be overwhelmed and/or ill- equipped to address the industrial accidents that can occur in a large construction site.

Inadequate waste disposal and illegal waste disposal sites: Large populations of workers generate increased amounts of waste, for which no sufficient local waste management capacities may exist, which would likely lead to improper disposal practices.

Camp related land use, access roads, noise and lights: The camp use can result in increase in noise and light pollution especially at night. The construction of new access roads can also lead vegetation removal and landscape transformation.

Mitigation Measures

- Local population will be given preference in construction related jobs. Most unskilled workers will be hired from local communities, while for skilled manpower also, first choice will be given to local area residents.
- The Contractor will prepare the construction camp management plan which, in addition to other components, will include the labor influx management plan. This will be reviewed and approved by World Bank.
- The Contractor will select the specific timings for the construction activities particularly near the settlements, so as to cause least disturbance to the local population, particularly women.
- Contractor will take due care of the local community and observe sanctity of local customs and traditions by his staff. Contractor will warn the staff strictly not to involve in any unethical activities and to obey the local norms and cultural restrictions.
- The Contractor will carry out the construction activities in such a way that the open defecation timings by the local community should not be affected. The normal defecation timings are early in the morning and at late in the evening. So, the Contractor will have to take care of these timings.
- SOPs related to the construction industry to control spreading of COVID-19, should be implemented by the contractor and should be strictly monitored;
- During construction activities, if privacy of the nearby households is affected, the Contractor will inform the house owner to make some arrangements. Similarly, Contractor will take care as much as possible that the construction activities should not affect the privacy.
- The contractor will also ensure that solid waste and wastewater is disposed of in an environmentally friendly manner in designated areas and by approved methods only.
- The contract will explore alternative water sources and ensure that water usage by the project does not affect or compete with water requirements of the local community.



- The Contractor will also ensure that noise and light pollution from the labor camp is kept at minimal levels especially at night.

Guidelines to combat with COVID-19 are attached as **Annex-X**.

7.12.6 Gender Issues

Potential Impact

Due to the project activities, local women may not be able to perform their daily outdoor chores. The induction of outside labor may create social and gender issues due to the labor force being unaware of local customs and norms. It may also cause hindrance to the mobility of local women for working in the field, herding livestock, picking fuel wood, etc.

Gender-based violence: Construction workers are predominantly younger males. Those who are away from home on the construction job are typically separated from their family and act outside their normal sphere of social control. This can lead to inappropriate and criminal behavior, such as sexual harassment of women and girls, exploitative sexual relations and illicit sexual relations with minors from the local community. A large influx of male labor may also lead to an increase in human trafficking whereby women and girls are forced into sex work.

Child labor and school dropout: Increased opportunities for the host community to sell goods and services to the incoming workers can lead to child labor to produce and deliver these goods and services, which in turn can lead to enhanced school dropout.

Mitigation Measures

- The contractor will be required to provide qualified key personnel to address the specific risks identified in the project.
- The bidding documents will include specific requirements that minimize the use of expatriate workers and encourage hiring of local workers, thereby minimizing labor influx.
- All project consulting firms will also be required to submit Codes of Conduct with their proposals.
- The contractor will be required to establish anti-sexual harassment policies that governs conduct in the workplace.
- The contractor will be required to provide mandatory and repeated training to workers on sexual exploitation and abuse and HIV/AIDS prevention and on the content and obligations derived from the code of conduct

7.12.7 Rise in the Prices of Essential Commodities

Potential Impact

Due to induction of outside labor for project works, the demand for basic items will increase thereby causing an increase in the prices of essential commodities. Additionally, the road improvement



activities during the construction phase may disrupt the normal flow of trade and supply of essential goods.

Mitigation Measures

In terms of labor induction, the project will exert no significant impacts on the prices of essential commodities. To avoid risk of such price hikes, majority of the unskilled and semi-skilled labor will be recruited from the local areas and specific clauses will be added in the Contracts of Contractor. Project Engineer and the Contractor will ensure that normal trade routes remain open and supply of goods is not severely impacted. Furthermore, the contractor should normally procure the field camps supplies from the main markets or any nearby commercially active city.

7.13 POTENTIAL SOCIAL IMPACTS DURING OPERATIONAL PHASE

Significant negative as well as positive impacts are expected during the operation period of the project. Most of the associated impacts relate to road/ traffic safety and the socioeconomic benefit of the living community. The anticipated environmental, social and safety impacts related to the proposed Project have been studied for the operational phase of the Project as discussed hereunder.

7.13.1 Employment Opportunities

Due to the construction of the proposed Project, economic activity will be generated in the project area as the laborers and semi-skilled staff will have an opportunity to work for the construction of the proposed project. This will help in developing their skills and capacities. This is a moderate positive impact.

7.13.2 Increase in Land Value

The proposed widening of the road is expected to increase the land values, especially in villages where little infrastructure is present Land owners will have an opportunity to sell their land on increased prices and start new businesses. This impact will be major positive in nature.

7.13.3 Decrease in Operating Cost of Vehicles

During the operation of the proposed road, lesser wear and tear of the vehicles will occur and it will also result in lesser fuel consumption and decrease in operating cost. This impact is permanent and has a major positive impact

7.13.4 Safe Travel Conditions

Improved Road conditions will result in smooth vehicular movement providing safer conditions for tourists and locals to commute. This is positive impact.



7.13.5 Economic Boost

Improved infrastructure will promote new business opportunities in project region. In addition, the local community will be benefited with economic boost, better employment, education & healthcare facility especially for women and children will be improved. This impact will be permanent and major positive in nature.

7.13.6 Community Development

Improved communication infrastructure will promote new business opportunities. Due to the construction of the proposed Project, access mobility to other area will become easy. New marketing activities will boost with the development of road. With the boost of commercial activity and enhanced employment opportunities and standard of living of the local people will be raise.

8 ENVIRONMENTAL AND SOCIAL MANAGEMENT PLAN

8.1 GENERAL

ESMP is an instrument that details the measures to be taken during the implementation and operation of a project to eliminate or offset adverse environmental and social impacts, or to reduce them to acceptable levels; and the actions needed to implement these measures. ESMP consists of the set of mitigation, monitoring, and institutional measures to be taken during implementation and operation to eliminate adverse environmental and social impacts. The main objectives of ESMP are to:

- Provide details of the project impacts along with the proposed mitigation measures and the corresponding implementation activities;
- Define the role and responsibilities of the Project Proponent, Contractor, Supervisory Consultants and other role players and effectively communicate environmental issues among them;
- Define a monitoring mechanism, reporting frequency and identify monitoring parameters to ensure that all the mitigation measures are completely and effectively implemented; and Identify the resources required to implement the ESMP and outline the corresponding financing arrangements; and
- Ensure that the project will adopt COVID 19 best international standard procedures (SOPs) during the construction and operational phases.

8.2 INCLUSION OF ESMP IN BIDDING/ CONTRACT DOCUMENTS

The present ESMP will be included in the bidding/ contract documents and their implementation will be a contractual binding for the contractors. The document "contractor's guidelines" prepared by C&W and safeguards procedures will also be handed over to Contractor.

8.3 PROJECT DESCRIPTION

The proposed project comprises of rehabilitation and construction of Thandiani Road, district Abbottabad. Objective of the project is to enhance the mobility from Thandiani Chowk on Abbottabad ~ Murree road to Thandiani Top. Project road is aimed to promote the tourism in the area as Thandiani is characterized by excellent weather and lush greenery in the summer months, and snow-covered vistas and hills in the winter. Many tourists from KP and all over Pakistan visit Thandiani top especially in the summer season. Being at a high altitude, with attractive scenery and several hiking trails into the forests and other nearby locations, it is a very attractive prospect. The estimated cost for the proposed project is amounting to Rs 2,584.52 Million.

8.4 INSTITUTIONAL ARRANGEMENTS

The proposed organizational structure under Project Steering Committee (PSC) for the implementation of the ESMP is presented in **Figure 8.1** and roles and responsibilities of key role players are given in **Table 8.1**.

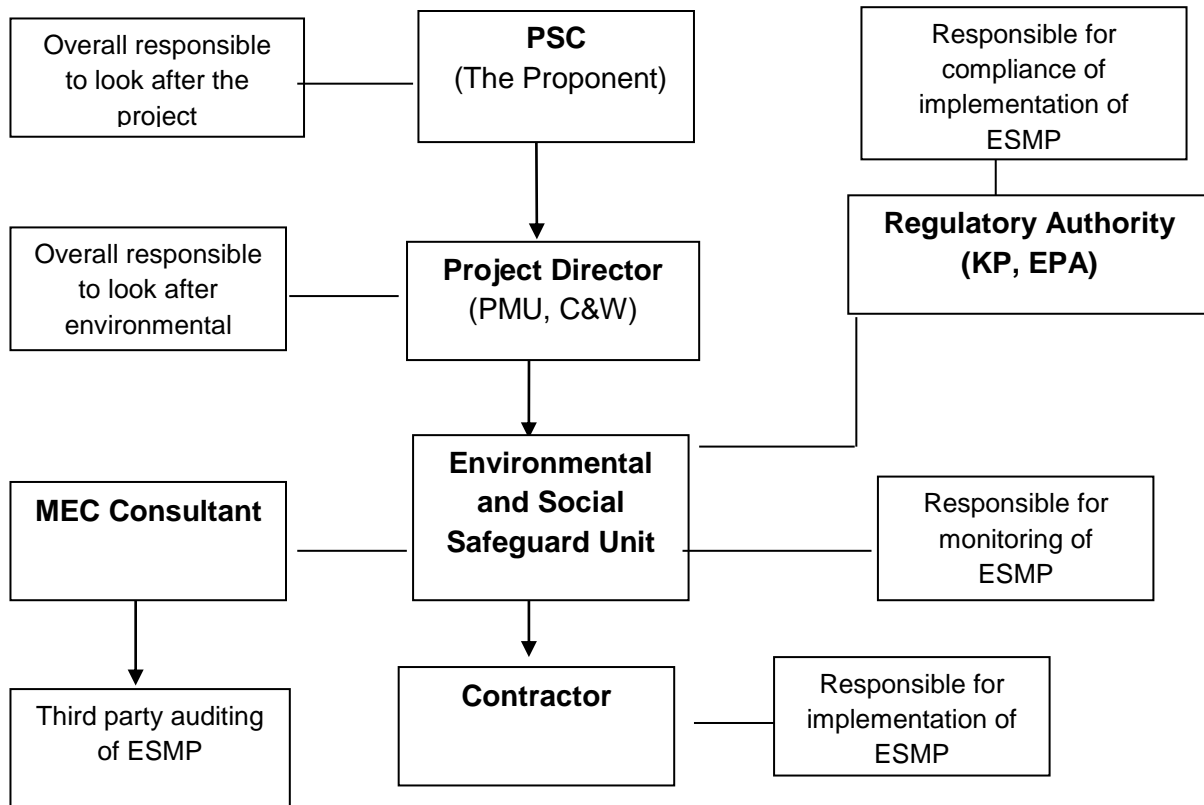

Figure 8.1: Institutional Arrangement for Implementation of ESMP

Table 8-1: Roles and Responsibilities of Key Role Player for Implementation of ESMP

Organization	Position	Responsibility
PMU	Project Director	<ul style="list-style-type: none"> ▪ Ensure ESMP Implementation; ▪ Supervise procurement and hiring of staff and; ▪ Overall supervision of project.
PMU	Environment Safeguards Specialist	<ul style="list-style-type: none"> ▪ Ensure that the construction contracts include clauses for ESMP implementation; ▪ Ensure implementation of the ESMP during various stages of design and construction; ▪ Certify timely and robust environmental monitoring in the field by local facilitators and technical resource persons; ▪ Ensure that environmental trainings are planned and implemented; ▪ Overall monitoring and reporting of environmental impacts; ▪ Coordinate and ensure development of awareness material; ▪ Prepare Environmental Progress Reports for the project.

Organization	Position	Responsibility
PMU	Social Safeguards Specialist	<ul style="list-style-type: none"> ▪ Monitor and check the proper implementation of all social mitigation measures as suggested in ESMP; ▪ Monitoring and evaluation of social related matters of the project and maintain a social complaint register to document social issues; ▪ Certify timely and robust social monitoring in the field by local facilitators and technical resource persons ▪ Ensure inclusion of ESMP requirements in project designs. ▪ Remain the focal point for managing the project GRM, and maintain analysis and reports on types of complaints received, resolved, time taken to action, etc. ▪ Provide technical lead to the field teams regarding gender mainstreaming activities of the project ▪ Linkages development with NGOs and public-sector entities working on empowerment of women and marginalized segments of society. ▪ Ensure the Grievance Redressal Mechanism (GRM) is gender friendly ▪ Provide assistance and advice to field staff for resolving grievances related to gender arising on account of project implementation ▪ Prepare Required Reports.
PMU	Occupational Health and Safety Specialist	<ul style="list-style-type: none"> ▪ Monitor and check the proper implementation of all occupational health and safety mitigation measures as suggested in ESMP. ▪ Ensure that environmental trainings regarding occupational health and safety are planned and implemented; ▪ Overall monitoring and reporting of occupational health and safety issues; ▪ Prepare Progress reports regarding compliance of mitigation measures for occupational health and safety for the project.
PMU	MEC	<ul style="list-style-type: none"> ▪ Evaluation of ESMF implementation; ▪ Supervision of construction contractor; ▪ Reporting to higher authorities.

8.4.1 Project Steering Committee (PSC)

A Project Steering Committee (PSC) is proposed to supervise project implementation which will be chaired by the Additional Chief Secretary (ACS) of KP to provide guidance and facilitate inter- agency coordination. The members of the committee will be the following:

- Representatives from C&W Department
- Representatives from Forestry, Environment and Wildlife Department



8.4.2 Communication and Works (C&W) Department Project Management Unit (PMU)

The C&W PMU will be established within the head office of C&W in Peshawar. It will monitor and coordinate all project implementation activities. The PMU, led by a Project Director, will be responsible for all aspects of project implementation including financial management, procurement, recruitment of staff, consultants and contractors, and overseeing the implementation of ESMP.

8.4.3 Environmental and Social Safeguard Unit (ESSU)

Environmental and Social Safeguard Unit (ESSU) will be established under PMU, consisting of the following staff:

- Environmental Specialist
- Social Specialist
- Occupational Health and Safety Specialist

Overall responsibility of ESSU include:

- (i) Supervising, facilitating and coordinating implementation of environmental and social plans including ESMP;
- (ii) Ensuring that contractors follow EPA – KP regulations, World Bank Safeguard Policies, and other requirements mentioned in the ESMP;
- (iii) Identifying any issues of non-compliance and report these;
- (iv) Suggesting mechanisms to link contractor performance in relation to the ESMP to the timing of financial payments, incentives or penalties;
- (v) Interacting with stakeholders for their concerns about the construction activities.
- (vi) Assisting Project Director in addressing and resolving environment-related complaints and grievances;
- (vii) Identifying and preparing environmental training materials and conducting environmental trainings; and
- (viii) Reviewing ESMP and revising it if required.

8.4.4 Contractors

Contractors are also required to appoint the following environmental staff for the implementation of ESMP in the field, particularly the mitigation measures.

- Environmental and Social Expert
- Health and Safety Officer
- Community Liaison Officer

The contractor will develop various plans directed towards health, safety and environment and social issues, and get them approved by the PMU. The contractor will also be responsible for communicating with and training of its staff in the environmental/social



aspects before the commencement of the construction works. The construction contract will have appropriate clauses to bind the contractor for the above obligations.

8.4.5 Monitoring and Evaluation Consultant (MEC)

MEC will be recruited by PMU to carry out independent monitoring of implementation of ESMP. The MEC will have environmental and social experts and shall carry out intermittent third party monitoring of the project. MEC will also carry out annual third party auditing of ESMP and make further modifications if required.

8.5 ENVIRONMENTAL MANAGEMENT

8.5.1 Environmental Codes of Practice (ECP)

A set of environmental codes of practice (ECP) has been prepared and attached as **Annex - XI** for various environmental and social management aspects: ECP 1: Waste Management; ECP 2: Fuels and Hazardous Goods Management; ECP 3: Water Resources Management; ECP 4: Drainage Management; ECP 5: Soil Quality Management; ECP 6: Top Soil Management; ECP 7: Topography and Landscaping; ECP 8: Quarry Areas Development and Operation; ECP 9: Air Quality Management; ECP 10: Noise and Vibration Management; ECP 11: Road Transport and Road Traffic Management; ECP 12: Construction Camp Management; ECP 13: Cultural and Religious Issues; ECP 14: Workers Health and Safety, and ECP 15: Construction and Operation Phase Security. The Contractors will be contractually obligated to comply with these ECPs.

8.5.2 Mitigation Plans

Mitigation plans have been prepared on the basis of the detailed impact assessment given in **Table 8.1**. These plans are project-specific, and to the extent possible, site-specific, however contractors will be required to carry out further detailing of the key aspects, to prepare site-specific management plans as discussed below.

8.5.3 Project and Site-Specific Management Plan

These plans are site-specific and where applicable, contract-specific and will be prepared by the contractor(s) prior to the commencement of construction activities. The Plans to be prepared by the contractors for various aspects of the environmental management will mostly include the detailing of the measures included in the ECPs and Mitigation Plans. A brief description of each of these plans is provided below:

Erosion and Drainage Control Plan will be prepared by the contractor on the basis of ECP 4 and 7 and the mitigation measures given in ESMP. The Plan will be submitted to PMU for review and approval before contractor mobilization.

Pollution Prevention Plan will be prepared and implemented by the Contractor on the basis of ECPs 1, 2, 9, 10, and WBG EHS Guidelines (2007), as well as the mitigation plans given



in ESMP. The Plan will be submitted to the PMU for review and approval before contractor mobilization.

Waste Disposal and Effluent Management Plan will be prepared and implemented by the Contractor on the basis of ECPs 1, 2, 12 and WBG EHS Guidelines (2007), as well as the mitigation plans given in ESMP. The Plan will be submitted to the PMU for review and approval before contractor mobilization.

Traffic Management Plan will be prepared by the Contractor on the basis of ECP 11 and also the mitigation plans given in ESMP, after discussion with C&W and authorities responsible for roads and traffic. The Plan will be submitted to the PMU for their review and approval before contractor mobilization.

Borrow Area Management and Restoration Plan for management and restoration of borrow areas will be prepared by the Contractor on the basis of ECPs 5, 7, 8, 9 and other requirements described in the mitigation plans. This Plan will aim at minimizing the environmental and social impacts during borrowing activities and restoring as much as possible the original natural situation of these sites by various measures (refill, leveling or smoothing). Restoration methodologies will be included in the Plan. The Plan will be approved by the PMU.

Occupational Health and Safety Plan will be prepared and implemented by the Contractor on the basis of the WBG EHS Guidelines (2007) and other relevant standards. The plan also includes the transportation / movement, storage and usage of explosive materials in compliance with Explosive Act, 1884, Explosive Rules, 2010 and BS5607 (British Standards). The Plan will be submitted to the PMU for review and approval before contractor mobilization.

Drinking Water Supply and Sanitation Plan: Separate water supply and sanitation provisions will be needed for the temporary facilities, labor camps and workshops, in order not to cause shortages and/or contamination. A plan will be prepared by the Contractor on the basis of ECP 3. The Plan will be submitted to the PMU for review and approval before contractor mobilization.

Construction Camp Management Plan will be prepared by the Contractor on the basis of ECP 12 and also the mitigation plans given in ESMP. The Plan will include the camp layout, details of various facilities including supplies, storage, and disposal. The Plan will be submitted to the PMU for review and approval before camp establishment.

Fuel and Hazardous Substances Management Plan will be prepared by the Contractor on the basis of ECP 2 as well as the mitigation plans given in ESMP and in accordance with the standard operating procedures, relevant guidelines, and where applicable, material safety data sheets. The Plan will include the procedures for handling oils and chemical spills. The Plan will be submitted to the PMU for review and approval before contractor mobilization.



Emergency Preparedness Plan will be prepared by the Contractor after assessing potential risks and hazards that could be encountered during construction of road. The Plan will be submitted to the PMU for review and approval before contractor mobilization.

Communication Plan will be prepared by the contractor to demonstrate how they will communicate with local community leaders, provide details regarding employment opportunities, and traffic management throughout the construction period. The contractor's communication plan should define a process for receiving, recording and responding to complaints and also monitoring of the success of any responsive action taken to prevent the escalation of any conflicts.

Site Restoration and Rehabilitation Plan The main areas to be considered for site restoration & rehabilitation include the construction area, campsite area, temporary tracks; land used for vehicles, material stores etc. These areas should be restored to their original condition with the maximum possible effort. The restoration work comprises the removal of temporary construction works and removal of any fences installed and levelling of the area (wherever required) etc. The following procedures will be adopted for the restoration of the project sites:

- All temporary construction built for the site development will be removed;
- Site for construction camps will be restored to its original (pre-construction) condition as much as possible;
- All the toxic and hazardous chemicals/materials will be completely removed from the site. Efforts will be made to completely remove the oils and chemical spills which occurred during the construction stage;
- Any debris from the construction site will be removed properly from the site and disposed of in an environmental friendly manner;
- All fencing and gates will be removed and pits will be backfilled; and
- Whole of the site will be covered with the original soil and plantation will be done, wherever required.

To achieve the above objectives, the Contractor will prepare a Site Restoration & Rehabilitation Plan well before the completion of the construction activities and submit to PMU through the SC for approval. Finally, after the completion of the restoration process, PMU through the representatives of the ESSU and other community members will inspect the site and give restoration clearance to the Contractor.

Disposal Area Management and Restoration Plan The management and restoration plan of disposal areas will be prepared by the Contractor. The Plan will describe the procedures for spoil management, transportation and disposal at the selected site(s). The Plan will also describe the procedures for systematically disposing the spoil at the disposal site. This Plan would aim at minimizing the environmental and social impacts during disposal activities and restoring as much as possible the original natural situation of these sites by various measures (landscaping, leveling or smoothing). The Plan will include measures to avoid land / soil erosion and landslides. Restoration methodologies will be included in the Plan. The Plan would be approved by the SC and a landscape architect assigned by PMU.



8.6 ENVIRONMENTAL AND SOCIAL MANAGEMENT PLAN

The impacts, mitigation measures, monitoring indicators, frequency and responsibility has been documented in ESMP and given in **Table 8.2**.



Table 8-2: Environmental and Social Management Plan

Sr. No	Impacts	Mitigation Measures	Responsibility	
			Implementation	Monitoring
POTENTIAL ENVIRONMENTAL IMPACTS				
Pre-Construction / Design Phase				
1	<p>Technical Design and Layout Planning</p> <p>Incompatible layout plan and engineering design of the project's structures can undermine the overall aesthetic beauty and ambience of the project area. Also low utilization of the available spaces and designing the structures without considering the prospective and futuristic needs can result in structures with low social acceptability and functionality. This future traffic factor if not considered in the design properly, will also affect the project road and public safety of the proposed Project. Similarly, the locals may also face access problems for their land.</p>	<ul style="list-style-type: none"> ▪ The technical design of the proposed project must consider all the above mentioned factors for the final design and should meet all the local and international standards. ▪ The proponent must review and validate all the design considering the possible impacts (as mentioned) before the start of construction of proposed Project. 	Design Consultant	PMU
2	<p>Topography</p> <p>The topography in the project area will change due to the construction of project. Construction/ up-gradation of existing track will result in considerable earthworks and excavation including cutting of rocks, cutting of hill slopes,</p>	<ul style="list-style-type: none"> ▪ Best engineering design measures should be adopted keeping in view the aesthetics of the project area; ▪ The project design should avoid excessive cutting of rocks/hill slopes where cutting is unavoidable make maximum efforts to ensure minimum 	Design Consultant	PMU



Sr. No	Impacts	Mitigation Measures	Responsibility	
			Implementation	Monitoring
	land clearing and leveling resulting in significant change in topography.	changes in the topography; and <ul style="list-style-type: none">Ground disturbances should be limited to only the areas necessary for project related construction activities.		
3	Drainage The project area has high frequency of rainfall especially during monsoon, and water flows through the hills passing through the road which may deteriorate the road surface decreasing the life of road.	<ul style="list-style-type: none">Mitigation measures will include provision of appropriate drainage structures with appropriate design capacity to avoid flooding especially during the rains. Proper slopes shall be incorporated in design to avoid the stagnant water on At-grade road surface	Design Consultant	PMU
4	Seismic Hazard The location of the project area varies from Seismic 3 as per Earthquake Zones Classification of the Building Code of Pakistan, 2007, where 3 (high) represents peak horizontal ground acceleration from 0.24 to 0.32 g. In this Zone, designing of various types of structures should be done on the basis of Peak Ground Acceleration (PGA). A high intensity earthquake impacting the project site can adversely impact the development.	<ul style="list-style-type: none">The proposed road should be designed and constructed to withstand earthquake hazards considering the peak ground acceleration of the area.Retaining walls should be constructed along the road and also included in project design.For seismic hazard analysis, updated structural and seismic evaluations should be carried out.	Design Consultant	PMU
5	Slope Stability Slope stability may be affected by	<ul style="list-style-type: none">Design should consider maintaining natural angle of cut slopes and	Design Consultant	PMU



Sr. No	Impacts	Mitigation Measures	Responsibility	
			Implementation	Monitoring
	<p>construction of road cuts or embankments. Excessive slope of steep cuts, changes in drainage capacity and pattern can result in landslides as the project area is prone to land sliding. Land sliding may cause blockage of roads and serious accidents and can affect the nearby structures. The damages may vary from loss of life to injuries and loss of property.</p>	<p>embankments to avoid land sliding;</p> <ul style="list-style-type: none"> ▪ Minimum clearance of vegetation especially tall trees shall be considered in design. ▪ Engineering measures should be incorporated in design to control runoff and increase slope stability e.g. Rip Rap and Retaining wall etc. 		
6	<p>Flora</p> <p>Most common impacts due to a road project are habitat damage and fragmentation, exotic species incursion, pollution, over hunting and genetic obstacles. The proposed Road is already exists so no major fragmentation is expected which can disintegrate the habitat areas into smaller and more isolated units.</p> <p>During the pre-construction phase, activities such as installation of construction camp, construction of temporary roads & mobility of construction staff may damage the local vegetation/trees. As the heavy machinery and camp will be moved and</p>	<ul style="list-style-type: none"> ▪ As linear tree plantation on both sides of road is already exists along existing Thandiani road. Therefore, efforts should be done to avoid at least tree on either side during the process of widening. If possible the route may be shifted on to those areas which having minimum green cover. ▪ Plan for compensatory planting of ten trees or more against each fallen tree of similar floral function on both sides of the proposed Alignment that will help in rehabilitating the floral and faunal activities of the project area; ▪ While working in or close to Reserve Forests, their management plans will 	Design Consultant	PMU



Sr. No	Impacts	Mitigation Measures	Responsibility	
			Implementation	Monitoring
	<p>installed, which require significant space due to which available vegetation is expected to be removed. This impact is site-specific, permanent, irreversible, possible, medium significant and needs to be encountered prior to the start of construction stage.</p> <p>A large number of trees of various species, approximately 1,600 (Counting based on aerial imaginaries from Google Earth and Ground truthing for species identification), in the RoW, will be affected due to implementation of the proposed project. This will have an adverse effect on the natural environment of the project area.</p>	<p>be strictly followed.</p> <ul style="list-style-type: none"> ▪ In case a management plan of any protected area does not exist, the project will develop a site specific plan (separate study) for natural habitat conservation in consultation with the forest and wildlife department. ▪ KP Forest Ordinance 2002, Khyber Pakhtunkhwa Wildlife and Biodiversity (Protection, Preservation, Conservation and Management) Act, 2015. Protection of Trees and Brushwood Act, 1949, WB OP on Natural Habitats (OP/BP 4.04) and Forests (OP/BP 4.36) should be strictly followed. 		
7	<p>Disturbance to Wildlife</p> <p>The project area is rich in wildlife. The proposed interventions related to the sub project, and the resultant increased number of tourist activity, can impact animal movements by direct mortality or avoidance behaviour. Enhanced tourist mobility will increase the traffic load that may consequently increase the mortality of wild animals. However, the impact is likely to be minor / small.</p>	<ul style="list-style-type: none"> ▪ Hunting, poaching and harassing of wild animals shall be strictly prohibited, and Contractor shall be required to instruct and supervise its labor force accordingly and clear orders should be given in this regard. ▪ Proponent must take NOC from the relevant department prior to construction phase. ▪ After consultation with the Wildlife Department, site specific Wildlife 	Design Consultant	PMU



Sr. No	Impacts	Mitigation Measures	Responsibility	
			Implementation	Monitoring
	As movement and installations of machinery and vehicles will take place so noise and habitat loss is expected. The routes of the available wildlife and other habitats may be affected due to camp set-up and machinery movements and installations. The temporary roads may also affect the habitat of locally available fauna.	<p>Safety Plans (Separate study) should be developed.</p> <ul style="list-style-type: none"> ▪ KP Wildlife & Biodiversity Act 2015, WB OP 4.04 Natural Habitats will be followed for compliance. ▪ Moreover, Proper planning should be done for food storage, setting up of kitchens, production of sewage and waste water may result in multiplication of rodents like rats, mice and shrew etc and vectors like mosquitoes, bugs and flies which will have a negative impact. 		
Construction Phase				
1	<p>Soil Erosion and Contamination</p> <p>The clearing of vegetation can also loosen the soil and make it more susceptible to erosion due to wind and rain. There is also a possibility of silt runoff during rainy season causing soil erosion. During the rain, the eroded soil mix with stagnant water to transform into slush, which can affect movement of vehicles and machinery and construction work as well as limit the movements of local people. Soil may be affected by erosion, compaction and contamination. Soil erosion may occur on roadside, at</p>	<ul style="list-style-type: none"> ▪ Soil contamination by asphalt will be minimized by placing all containers in a bunded area away from water courses; ▪ Provision of impervious platform with oil and grease trap for collection of spillage during equipment and vehicle maintenance; ▪ All spoils shall be disposed of safely and the site shall be restored back to its original conditions; ▪ Non-bituminous wastes from construction activities shall be dumped in approved sites, in line 	Contractor	MEC, ESSU, PMU



Sr. No	Impacts	Mitigation Measures	Responsibility	
			Implementation	Monitoring
	contractors' camps and at embankment works, as a result of uncontrolled run-off from equipment washing yards, excavation of earth/cutting operations and clearing of vegetation. Soil may also be impacted due to unauthorized use of borrow areas and quarries, resulting in degradation of landscape. Whereas, contamination of soil may be caused by solid waste generated at campsites and by oil and chemical spills at asphalt plant sites, workshop areas and equipment washing yards. This may limit the future use of land for agriculture.	<p>with the legal prescriptions for dumpsites;</p> <ul style="list-style-type: none"> ▪ In areas with strong sheet flow, high embankments will be provided with chutes and drains/culverts to minimize soil erosion. Stone pitching and retaining walls will be made at high embankments in critical areas; ▪ As applicable and needed, plantation of grasses and shrubs will be done for slope protection; ▪ Use of modern, well-maintained machinery and vehicles by the contractor to avoid leakages; and ▪ Soils removed during construction would be stockpiled for reuse where possible. 		
2	<p>Excavation of Earth</p> <p>During construction, there is a chance of finding archeological remains. Mismanagement of the archeological remains may result loss of a valuable assets. Further, excavation of earth from borrow areas and for clearance of ROW may result in erosion of soil. Erosion results in change of edaphic characteristics of soil. Loss of fertile top soil may affect adversely on the</p>	<ul style="list-style-type: none"> ▪ In case of finding archeological remains during excavation, the contractor shall immediately report through Supervision Consultant to Directorate of Archaeology and Museums, KP to take further suitable action to preserve those antiques or sensitive remains. ▪ Avoid agriculture land for borrow materials. ▪ Contractor needs to obtain approval 	Contractor	MEC, ESSU, PMU



Sr. No	Impacts	Mitigation Measures	Responsibility	
			Implementation	Monitoring
	productivity of the project area.	for excavation and submit the plan of rehabilitation of the site after excavation.		
3	Surface and Groundwater The surface water may get contaminated due to the surface runoff during construction phase. Construction activities may result in debris entering water body resulting in sedimentation. Storage and transport of construction material may also result in spills of chemical and contamination of water bodies. Groundwater may also get contaminated from the wastewater generation from the construction camps, leachate from improper dumping of solid waste. Consumption of water for construction activities may also affect other designated uses of water especially drinking water due to less availability of drinking water in the area.	<ul style="list-style-type: none">As a mandatory step, all the effluents will be disposed as per the requirements of NEQS. Moreover, to reduce the risk of surface and groundwater contamination, good management practices will be adopted to ensure that fuels, chemicals, raw sewage and wastewater effluent are disposed of in a controlled manner.	Contractor	MEC, ESSU, PMU
4	Traffic Issues Due to the proposed road construction activities and movement of heavy project vehicles for construction material supply, traffic problems may arise for the	<ul style="list-style-type: none">Proper sign boards will be provided for smooth flow of traffic;Period of construction and area / location of construction site shall be informed to public in general and	Contractor	MEC, ESSU, PMU



Sr. No	Impacts	Mitigation Measures	Responsibility	
			Implementation	Monitoring
	commuters and transporters travelling to the proposed areas. The problems will include traffic jams and inconvenience to the public passing through the Project Area. It will also increase traffic load on the existing road network or access roads ultimately deteriorating the existing condition of the roads. The movement of vehicles along the haulage routes will cause soil erosion, debris flow, dust emissions, vibrational impacts, etc.	<p>specifically to local residents.</p> <ul style="list-style-type: none"> Any closure of the roads (especially main roads) and deviations / diversions proposed should be informed to the riders through standard signs and displays. 		
5	<p>Air Quality</p> <p>Air quality will be affected by fugitive dust emissions from construction machinery; dust from the unpaved surface and construction vehicles. Emissions may be carried over longer distances depending upon the wind speed, direction, temperature of surrounding air and atmospheric stability. Besides, multifarious construction activities and increased vehicular traffic (construction vehicles) would also contribute to the localized airborne dust. Once in the air, the larger sized particles, under influence of gravity, tend to settle down in the</p>	<ul style="list-style-type: none"> All vehicles, machinery, equipment and generators used during construction activities should be kept in good working condition and be properly tuned and maintained in order to minimize the exhaust emissions; Open burning of solid waste from the Contractor's camps and at construction site should be strictly banned; equipment and machinery should be enforced during construction works; Construction workers should be provided with masks for protection against the inhalation of dust; and 	Contractor	MEC, ESSU, PMU



Sr. No	Impacts	Mitigation Measures	Responsibility	
			Implementation	Monitoring
	<p>immediate vicinity of the source. The Suspended Particulate Matter (SPM) of the size smaller than 10 micrometre (PM₁₀) tends to remain suspended in the environment for much longer and persistent time and is an environmental hazard. The objectionable impacts of settling of the suspended dust would be its dry deposition on vegetation, motor vehicles, structures, and other exposed surfaces. Exhausts from fossil fuel burning in the construction machinery will also deteriorate local air quality. Similarly, exhausts from generators can also have impacts on air quality in the vicinity.</p>	<ul style="list-style-type: none"> Regular monitoring of air quality in accordance with NEQS. 		
6	<p>Noise/Vibration The noise and vibration will be produced due to the operation of construction machinery and equipment and blasting activities. Sources of noise and vibration during construction are heavy machinery such as bulldozers, excavators, stabilizers, concrete mixing plant, pneumatic drills, stone crushers, asphalt plants and other equipment's. Noise and vibration are perceived as one of the most undesirable consequences of</p>	<ul style="list-style-type: none"> Selection of up-to-date and well-maintained plant or equipment with reduced noise levels ensured by suitable in-built damping techniques or appropriate muffling devices; Confining excessively noisy work to normal working hours in the day, as far as possible; Providing the construction workers with suitable hearing protection like ear cap, or earmuffs and training them in their use; 	Contractor	MEC, ESSU, PMU



Sr. No	Impacts	Mitigation Measures	Responsibility	
			Implementation	Monitoring
	construction activity. The above machinery is expected to generate noise levels that would be severe in the project area.	<ul style="list-style-type: none">▪ Preferably, restricting construction vehicles movement during night time;▪ Heavy machinery like percussion hammers and pneumatic drills shall not be used during the night without prior approval of the client; and▪ Vehicles and equipment used shall be fitted, as applicable, with silencers and properly maintained.		
7	<p>Borrow Areas/ Open Pits</p> <p>Borrow / open pits and its excavation activities may result in land disputes, soil erosion, loss of potential cropland, loss of vegetation, landscape degradation, and damage to road embankments.</p> <p>Borrow/ Open pits may also result in potential sources of mosquito breeding and may prove hazardous to human beings, livestock and wildlife. This will also degrade hygienic condition of the project area.</p>	<ul style="list-style-type: none">▪ Necessary permits shall be obtained for any borrow pits from the competent authorities;▪ No excavations are allowed within distance of 500 m to ROW;▪ In borrow pits, the depth of the pit shall be restricted upto 5' and the sides of the excavation will have a slope not steeper than 1:4;▪ Soil erosion along the borrow pit shall be regularly checked to prevent/mitigate impacts on adjacent lands; and▪ In case borrow pits fill with water, measures have to be taken to prevent the creation of mosquito-breeding sites.	Contractor	MEC, ESSU, PMU
8	Construction Camps / Camp Sites	<ul style="list-style-type: none">▪ The project will seek to avoid sitting	Contractor	MEC, ESSU,



Sr. No	Impacts	Mitigation Measures	Responsibility	
			Implementation	Monitoring
	Improper construction camp location and mismanagement of construction camp activities can lead to various social and environmental impacts which include health and safety, traffic problems, soil degradation, loss of vegetation and assets on the selected land, solid waste and water pollution. Furthermore, cultural differences, behavior of construction workers, potential disregard for local cultural norms can lead to increased tension between local communities and workers residing in the construction camps.	<p>camps where their presence might contribute to any conflicts with locals;</p> <ul style="list-style-type: none"> ▪ Employment policies which aim to maximize job opportunities for local people will help to minimize tensions caused by different socio-cultural values; ▪ Camps will be designed to be self-contained to reduce demand on infrastructure and services of nearby communities ▪ A comprehensive safety and security plan for the camps will be prepared which will comprise of a training manual, use of safety equipment and emergency preparedness; ▪ Waste Management Plan will be implemented to ensure safe handling, storage, collection and disposal of construction wastes and the training of employees who handle waste. 		PMU
	<p>Wastewater Generation at Construction Camps</p> <p>Wastewater will be generated at the construction camps by the workers. If the generated wastewater is not properly treated or disposed of, this may</p>	<ul style="list-style-type: none"> ▪ Domestic and chemical effluents from the construction camp will be disposed by the development of on-site sanitation systems i.e. septic tanks, etc. ▪ Proper monitoring to check the 	Contractor	MEC, ESSU, PMU



Sr. No	Impacts	Mitigation Measures	Responsibility	
			Implementation	Monitoring
	contaminate the surface water sources such as nullahs, drains, water channels etc. apart from soil contamination.	<p>compliance of NEQS will be carried out; and</p> <ul style="list-style-type: none"> ▪ Sewage from construction camps will be disposed of after proper pre-treatment and processes such as soakage pit. ▪ The Contractor(s) will be responsible to submit details of site-specific wastewater management plan along with details of wastewater collection, transportation and its disposal. 		
10	<p>Solid Waste Generation at Construction Camps</p> <p>Considering the labourers (about 88 in numbers) residing in the construction camp and the locally available labour, an average solid waste generation rate of 0.5 kg/capita/day³ is adopted for the estimation of solid waste generation. Based on this assumption, a total of about 44 kg of solid waste will be generated from construction camps on daily basis. Different type of waste is likely to be generated during the construction phase of the project. The municipal waste will be in the form of</p>	<ul style="list-style-type: none"> ▪ Solid Waste generated during construction and camp sites will be safely disposed in demarcated waste disposal sites and the contractor will provide a proper waste management plan; ▪ Training of work force in the storage and handling of hazardous materials and chemicals Construction workers and supervisory staff should be encouraged and educated to practice waste minimization, reuse and recycling to reduce quantity of the waste; Proper labeling of containers, including the 	Contractor	MEC, ESSU, PMU

Source: The World Bank Report 2012 – What a Waste: A global review of solid waste management. Based on UNEP estimates for waste generation in the Asia Pacific. Average is 0.45 kg/capita/day.



Sr. No	Impacts	Mitigation Measures	Responsibility	
			Implementation	Monitoring
	<p>food, cans, paper and wastewater from construction camps toilets and washing yards. Construction waste will include excavated soil, sand, gravel, rocks, asphalt, pieces of concrete, bricks, wood, metal pieces and electrical wires. Whereas, hazardous waste can be comprised of paints and construction chemicals. All these, if left unattended, can become a source of nuisance and environmental pollution in the project area. Insecure and unhygienic disposal of the solid wastes particularly garbage and trash may cause degradation of soil and land. Insecurely disposed off heaps of wastes containing kitchen garbage and food waste can serve as breeding grounds for the disease spreading vectors and rodents. Throwing away of solid wastes into water channels and the wastewater network can result into choking of the latter.</p>	<p>identification and quantity of the contents, hazard contact information etc;</p> <ul style="list-style-type: none"> ▪ Waste disposal plan must be reviewed during the entire construction phase in the light of changing weather conditions ▪ Emergency Response plan shall be prepared to address the accidental spillage of fuels and hazardous goods; ▪ Immediate collection of spilled oils/fuels/lubricants by collection of contaminated soils and skipping oils from surface water by applying appropriate technologies. 		
11	<p>Green House Gas (GHG) Abatement The main sources of greenhouse gases (CO₂, CH₄, NO_x etc.) during the construction activities of the proposed project will include both mobile and stationary sources. The mobile source</p>	<ul style="list-style-type: none"> ▪ Regular motioning of the vehicles for engine efficiency; ▪ Avoid idling of construction vehicles; ▪ Alternative energy resources shall be considered where possible; ▪ NEQS applicable to gaseous 	Contractor	MEC, ESSU, PMU



Sr. No	Impacts	Mitigation Measures	Responsibility	
			Implementation	Monitoring
	will be the construction and transportation vehicles while the stationary source will be the batching and asphalt plants. Emission of greenhouse gases cause global warming and other climatic changes on regional and global scale.	emissions generated by construction vehicles, equipment and machinery shall be enforced during construction works.		
12	<p>Resource Conservation</p> <p>Resources involved in the construction of proposed project would include water, fuel and construction materials. Use of electricity will be insignificant. Diesel and residual fuel oils will be used to operate construction machinery and asphalt and batching plants. Sustainable use of energy resources is very important not only to continue future use, but it will also help to reduce air emissions. For conservation of energy, efficiency of the engines and burning processes is very important. Electricity shortage is not expected but the sustainable use of diesel and residual fuel is necessary. Fuel will be used to operate construction machinery. Efficient use of energy resources is important to reduce air emissions. For conservation of energy, efficiency of the engines and</p>	<ul style="list-style-type: none"> ▪ Use potable water bowsers for construction works and mineral water bottles/ ground water for drinking purpose; ▪ Plan for the provision/purchase of adequate insulation to reduce heat loss through batching plants; ▪ Reduction of wastage of water through training of workers involved in water use; ▪ Ensure adequate insulation to reduce heat loss through batching plants; ▪ Regularly monitor CO and CO₂ content of the flue gases to verify that combustion systems are using practical excess air volumes; ▪ Maintain clean heat transfer surfaces in asphalt batching plant; ▪ Regular service of the vehicles and batching plants will reduce the 	Contractor	MEC, ESSU, PMU



Sr. No	Impacts	Mitigation Measures	Responsibility	
			Implementation	Monitoring
	burning processes is important.	mechanical losses of energy.		
13	<p>Disposal of Mucking Material Inevitable cut and fill earthwork operations will open up scars on the land around the project area.</p>	<ul style="list-style-type: none"> Mitigation measure will include proper landscaping, which should be given due consideration along with re-establishment of the local/indigenous vegetation. The excavated materials that are unsuitable for use will need to be stored, transported and reused and the residual material shall be disposed of appropriately at designated sites. 	Contractor	MEC, ESSU, PMU
14	<p>Natural and Man-Made Disasters Natural disasters (earthquakes) and accidents such as fire, falls, slips and trips may result in injuries, financial losses and may even lead to deaths. The workers shall be trained and facilitated to cope with such disasters.</p>	<ul style="list-style-type: none"> An ERP for earthquakes and manmade disasters should be developed by contractor in coordination with SC and C&W Department should be implemented in close consultation with the RESCUE Services and other concerned departments; and Minor incidents and near misses should be reported, and preventive measures should be formulated accordingly by the C&W Department. 	Contractor	MEC, ESSU, PMU
15	<p>Flora The project will involve destruction of vegetation cover on construction areas particularly along existing alignment. It is</p>	<ul style="list-style-type: none"> Cutting of trees and disturbance shall be avoided, as far as possible so, that negative effects on the process of natural regeneration of 	Contractor in Consultation with Forest & Wildlife Departments	MEC, ESSU, PMU



Sr. No	Impacts	Mitigation Measures	Responsibility	
			Implementation	Monitoring
	<p>initially examined that approximately 1,600 mature, sub-mature, and pole crop and saplings of different tree/plants species will be disturbed during the construction phase of the project. The provided number of trees is approximate and tentative which needs proper detailed field surveys by KP Forest Department. The number of possibly impacted trees is provided by GIS and tree identification was carried in field. Moreover, trees of small and medium sizes will be removed due to the layout of the project for which compensation will be made to concerned parties (Local community, forest and other relevant departments.)</p> <p>Exhaust of noxious gases from movement of heavy machinery and dust will pollute air which will adversely affect health and vigor of plants. During construction activities, the Contractor's workers may damage the vegetation and trees (for use as fire-wood to fulfill the camp's requirements).</p> <p>Overall, it can be stated that the large number of wood trees will be damaged</p>	<p>species are minimized that route should be considered, in which minimum ecological and environmental losses are expected.</p> <ul style="list-style-type: none"> ▪ To overcome the expected losses of trees 24,000 number of trees are recommended for plantation including cost in plantation plan. ▪ As tree plantation on both sides of road is already exists along existing alignment till, therefore, efforts should be done to avoid at least trees on either side during the process of widening. ▪ A tree plantation program shall be formulated with the recommendations and technical support of concerned Forest Department. ▪ As a principal, ten (10) trees shall be planted in place of felling of one tree in consideration of mortality. 		



Sr. No	Impacts	Mitigation Measures	Responsibility	
			Implementation	Monitoring
	and expecting low impact on agriculture crops and fruit trees in the proposed alignment of the project.			
16	<p>Fauna</p> <p>During construction phase the existing population of mammals and reptiles of the construction areas will be affected due to disturbance arising from construction activities involving excavation, blasting, movement of machinery and vehicular traffic, movement of labor, camping, etc. The existing animals will leave the directly affected areas due to construction activities and human intervention. Some animals particularly reptiles may get killed during the earthworks operations. Moreover, the movements of the mammals and reptiles will be restricted during the construction phase.</p> <p>Birds as well will tend to move away from the construction areas and find shelter and food elsewhere due to the activities mentioned above for fear of being hunted / trapped.</p> <p>Noise generated from blasting and</p>	<ul style="list-style-type: none"> ▪ Hunting, poaching and harassing of wild animals will be strictly prohibited and Contractor will warn their labor accordingly. ▪ Special measures will be adopted to minimize impacts on the wild birds, such as avoiding noise generating activities during the critical periods of breeding. ▪ Staff working on the project should be given clear orders, not to shoot, snare or trap any bird. ▪ Blasting and other noise generating activities will be avoided during the night. ▪ The camps will be properly fenced and gated to check the entry of wild animals in search of eatable goods. Similarly, wastes of the camps will be properly disposed of to prevent the chances of eating by wild animals, which may become hazardous to them. ▪ Caution boards would be erected at crossing areas of wild animals. The 	Contractor in Consultation with Forest & Wildlife Departments	MEC, ESSU, PMU



Sr. No	Impacts	Mitigation Measures	Responsibility	
			Implementation	Monitoring
	<p>machinery particularly during the night hours will even scare the wildlife residing in habitats located at some distance from the construction areas. Uncontrolled blasting may even disturb the wildlife of the Project Areas. Food and refuse at the Contractor's camps may attract animals that might in turn be hunted by the workers. This impact is indirect, site-specific, temporary, reversible, possible and medium significant.</p> <p>This road may slightly alter the landscape and can impact biodiversity. In addition to destruction of habitat, the construction of roads would cause mortality, shift population demographics and be a source of pollution into the environment. The proposed work will not cause major impact or change to the habitat as the road already exists and the wildlife of the project area is already shifted to safer places from the decades.</p>	<p>exact location for boards would be determined through a survey of crossing animals.</p> <ul style="list-style-type: none"> Stabilize road side slopes with plantation of appropriate indigenous grasses and shrubs etc. in addition to engineering techniques. Proper maintenance of road sides is also required. 		
Operational Phase				
1	Air Quality Improvement in road condition will help	<ul style="list-style-type: none"> Setting up of a system to monitor air quality along project area in 	C&W Department	



Sr. No	Impacts	Mitigation Measures	Responsibility	
			Implementation	Monitoring
	reduce traffic related emissions in the short term by allowing a smoother traffic flow. However, in the longer run, increased traffic levels and congestion will lead to PM ₁₀ pollution levels above the NEQS / international standards, which may result in causing public health risks, nuisance and other impacts on bio-physical environment. These conditions will result in the rise of vehicular emissions (CO, NO _x , SO _x , PM ₁₀) associated with the adverse effects on the environment and human.	<p>accordance with the applicable standards/limits;</p> <ul style="list-style-type: none"> ▪ Regular road maintenance to ensure good surface condition; ▪ Monitoring air quality at defined schedule; ▪ Regular vehicle check to control/ensure compliance with NEQS; and ▪ Enforcement and penalties against traffic rules violators. 		
2	<p>Noise</p> <p>During the operational phase, the noise levels are anticipated to increase due to traffic related noise pollution; vibrations from engines and tires and mainly use of pressure horns.</p>	<ul style="list-style-type: none"> ▪ According to monitoring results, additional sound barriers in form of trees and hedges will be discussed with the affected people and planted if agreed; ▪ Signs for sensitive zones (health centers / educational institutions etc.) to disallow the use of pressure horns; and ▪ Enforcement and penalties against traffic rules violators. 	C&W Department	
3	<p>Wastes/ Hazardous Waste</p> <p>Due to increased no. of tourists using this road, municipal waste is expected to be generated during operation phase. No hazardous waste is expected to generate in operation phase except</p>	<ul style="list-style-type: none"> ▪ Solid waste generated shall be properly disposed off through local solid waste management system. ▪ Providing the necessary means for emergency response on call 24 hours/day; 	C&W Department	



Sr. No	Impacts	Mitigation Measures	Responsibility	
			Implementation	Monitoring
	during road maintenance works.	<ul style="list-style-type: none">Management of hazardous waste during road maintenance works will be similar as given for construction phase.		
4	Road Safety Enhanced vehicular movement and speed may result in road safety issues like road side accidents. This impact is permanent but moderately adverse in nature, since the frequency of accidents may be lowered, but their intensity may be quite severe due to enhanced speeds at which vehicles will move.	<ul style="list-style-type: none">Strict enforcement of speed limits, installation of speed guns and channelization of traffic with respect to categories (heavy vehicle traffic and light vehicle traffic) and enforcement of penalties for the violators will reduce the significance of this impact.		C&W Department
5	Drainage During the operational phase, poor maintenance of the road drainage system, particularly during the monsoon season can cause nuisance to the travelers and public due to flooding in the existing drainage line. In case of chocking of road drainage, the increased surface runoff due to heavy rains will accumulate at the start and end point of the proposed project and can cause traffic jams.	<ul style="list-style-type: none">The impact can be controlled/reduced by timely and continuous maintenance/ cleaning of the drainage system; andPlacement of sign boards instructing not to dispose of solid waste to avoid chocking of drain around the flyover and at grade road alignment.		C&W Department
6	Soil Erosion and Contamination During the operation phase the routine impacts to soils would be limited largely	<ul style="list-style-type: none">The top soil that will be excavated from the area will be preserved and reused for the horticulture purpose;Proper solid waste management		C&W Department



Sr. No	Impacts	Mitigation Measures	Responsibility	
			Implementation	Monitoring
	to soil erosion impacts caused by vehicular traffic. Any excavations required for maintenance would cause impacts similar to those from construction phase, but at a lesser spatial and temporal extent. The accidental spill of product such as accidental fuel and material spills would likely cause soil contamination.	<p>program is prepared and executed to ensure and Land waste containment, collection, transfer and disposal; and</p> <ul style="list-style-type: none"> Monitoring is carried out at specific locations for strict compliance to the developed ESMP in implementing measures to waste management. 		
7	<p>Flora</p> <p>During Operational stage the Project will not affect Flora (Trees and agricultural crops) or release any significant pressure detrimental to flora. Low level impact is expected at operational phase on Flora due to the O&M activities.</p> <p>Improved infra-structure facilities will help the farmers and owners of the orchards to fetch better prices for their produce, due to easy and swift approach to the local markets and other big cities of the country, which will have a positive impact.</p>	<ul style="list-style-type: none"> Large scale planting with suitable indigenous fruit and forest trees, shrubs and ornamental plants, and Linear plantation will be carried out in accordance with the Tree Plantation Plan to improve aesthetic value and offset the effect of removal of vegetation. Proper check and balance for above activities is highly recommended. Plantations so, raised must be maintained according to the Silvicultural practices which include proper Irrigation, Cleaning, Pruning, thinning at prescribed intensity, Silt clearance and Trench-opening, etc. Maintenance and security of the plantation should be done for at-least five years (in consultation with the Forest Department). Measures such as fencing, watch guards and fire protection should be considered. 	C&W , Forest and Wildlife Departments	



Sr. No	Impacts	Mitigation Measures	Responsibility	
			Implementation	Monitoring
8	<p>Fauna</p> <p>There is very small area/ trees of reserve forest will be disturbed and having no protected forests, Game reserve, Game sanctuary or national park in the project area so, no major impact on Wildlife & Livestock in the area is expected through, noise, vibration and any type of normal activity in the project area, as the road is already exists thus will have no effect on productivity.</p>	<ul style="list-style-type: none"> ▪ In proper consultations with Forest and Wildlife Department permanent water points for available fauna must be provided to conserve local ecosystems and biodiversity. ▪ Strict control must be exercised for stoppage of killing/poaching of available wildlife species by enhancing protection practices and deploying effective watch and ward system. ▪ The precautionary measures described for future shall also be applicable during operation phase as relevant for the conservation of wildlife species in the Study Area. 	C&W , Forest and Wildlife Departments	
POTENTIAL SOCIAL IMPACTS				
Pre-Construction / Design Phase				
1	<p>Land Acquisition, Resettlement and Compensation</p> <p>The proposed sub-project involves the upgradation / rehabilitation of the existing Abbottabad to Thandiani Road. Therefore, project interventions will require land and involuntary resettlement which will result in loss of shelters, economic displacement, loss of</p>	<ul style="list-style-type: none"> • Careful alignment and route selection by the designer to minimize the impact by avoiding the residences of these families and shops. • A detailed Resettlement Action Plan will be prepared as per World bank OP 4.12 and Land Acquisition 1894 including later amendments. 	District Government Abbottabad	PMU



Sr. No	Impacts	Mitigation Measures	Responsibility	
			Implementation	Monitoring
	<p>livelihoods as it passes through major bazar of Thandiani Chock, Kala pani and Kunde areas. For the proposed project 611.256 kanals of land will be acquired for establishment of road side. Moreover, about 08 residential and 07 commercial structures (mostly shops) will be disturbed due to the widening of road. Besides these, 01 Umer Farooq mosque in Ghumawa village will be affected partially.</p>	<ul style="list-style-type: none"> The compensation for the structures, houses, shops, trees, private and public properties etc. has to be made as per Resettlement Action Plan. Mitigation measures will involve land management and providing judicious compensation to the affectees by providing sufficient budget in the project cost. The process of land acquisition and compensation will be followed in a transparent manner to minimize the impacts. 		
2	<p>Temporary Acquisition of Land The development of Contractor camps and facilities i.e. storage, workshops, equipment parking and washing areas; aggregate quarries; and access roads/tracks for haulage, transportation etc. will required temporary acquisition. The approximate area required for the establishment of one Contractor's camp facilities will be 1500m² at the different locations.</p>	<ul style="list-style-type: none"> Land for construction camps will be directly rented from the private landowners by the Contractors. The provisions of the Land Acquisition Act (LAA), 1894 will not be involved as the acquisition of the land will be temporary and will be covered by short-term lease agreements between the landowners and Contractor. Rental terms should be negotiated to the satisfaction of the concerned landowners and the agreement should be in local language to make the process clear. 	District Government Abbottabad	PMU



Sr. No	Impacts	Mitigation Measures	Responsibility	
			Implementation	Monitoring
3	Route Selection (Alignment) Improper route selection for the road alignment could lead to increase in social issues of resettlement/relocation of assets and displacement of people.	<ul style="list-style-type: none"> Most of the significant environmental and social impacts of the project can be addressed at the design phase, which is mainly the responsibility of the Design Engineers. The location of various components and structures, nature of construction technology etc. predominantly determine the environmental implications of the project. 	Design Consultant	PMU
4	Public Utilities Due to the proposed project, water supply pipeline, PTCL towers and electric towers will have to be relocated.	<ul style="list-style-type: none"> During the design maximum effort will be made to avoid the above mentioned public utilities, if these are unavoidable than these will be relocated through concerned department. 	Design Consultant	PMU
5	Poor Design Leading to Reduced Project Life The project area being a hilly terrain, is prone to strong water currents, land sliding etc. If the design is poor, it may cause erosion leading to reduced project life.	<ul style="list-style-type: none"> Review design to ensure that it incorporates design related mitigation measures such as surface water body crossing for easy flow of discharge produced by upstream, appropriate selection of sites for waste dumping and borrow, slope stabilization, etc. 	Design Consultant	PMU
Construction Phase				
1	Location of Labor Camp, Material Depots, Equipment Yards and Approach Roads	<ul style="list-style-type: none"> The contractor will, in consultation with PD, select the location of all these facilities after a rapid 	Contractor	MEC, ESSU, PMU



Sr. No	Impacts	Mitigation Measures	Responsibility	
			Implementation	Monitoring
	<p>Location of camps near sensitive receptors like water resources and use of private lands without prior consent of landowners for dumping and storage of construction material and equipment can result in adverse environmental impacts and create severe social issues.</p> <p>Location of labor camp, material depot, equipment yard and approach roads will not cause any serious problem if selected in consultation with local communities and landowners and impacts can easily be mitigated.</p>	<p>assessment through the Screening checklist. Satellite imagery can also be used to select the suitable sites, to record the pre-construction conditions and to monitor the condition of these sites during and after the construction phase.</p> <ul style="list-style-type: none"> The camp/other site facilities will be established on a flat land without much natural vegetation, at least 500 m away from the communities and surface water bodies. 		
2	<p>Accessibility Issues</p> <p>Closure of existing unpaved / deteriorated road and other pathways during the construction phase of the project will cause inconvenience to the nearby residents and affecting their daily life activities. It might be difficult for the students to reach their school/colleges. Similarly, the patients may also face difficulty of access to the basic health unit and hospital.</p>	<ul style="list-style-type: none"> Mitigation measures will include public awareness through media, proper traffic diversion plans, appropriate sign boards and timely completion of the project. 	Contractor	MEC, ESSU, PMU
3	<p>Community Health and Safety</p> <p>The construction activities and vehicular movement at construction sites may result in roadside accidents particularly</p>	<ul style="list-style-type: none"> The contractor will be required to strictly follow WB EHS Guidelines. Providing basic medical training to specified work staff and basic 	Contractor	MEC, ESSU, PMU



Sr. No	Impacts	Mitigation Measures	Responsibility	
			Implementation	Monitoring
	<p>inflicting local communities who are not familiar with presence of heavy equipment. Quality of groundwater and surface water resources available in the nearby local communities may be affected due to the construction activities, oil spillage and leakage, roadside accidents, etc. The proposed project will also have potential of air (dust pollution), noise and vibrational impacts on nearby community. The labour works with different transmittable diseases may cause spread out of those diseases in the local residents. The construction areas located near the residential, settlements, may cause accident for the people moving near to those areas. Conflicts may arise between the local community and the construction workers, which may be related to religious, cultural or ethnic differences, or based on competition for local resources. Tensions may also arise between different groups within the labor force, and pre-existing conflicts in the local community may be exacerbated. Ethnic and regional conflicts may also be aggravated if workers from one group are moving into the territory of the other.</p>	<p>medical service and supplies to workers;</p> <ul style="list-style-type: none"> ▪ There will be proper control on construction activities and oil spillage leakage of vehicles; ▪ Efforts will be made to create awareness about road safety among the drivers operating construction vehicles; ▪ The Contractor will prepare the construction camp management plan which, in addition to other components, will include the labor influx management plan. This will be reviewed and approved by C&W Department; and ▪ Contractor will take due care of the local community and observe sanctity of local customs and traditions by his staff. Contractor will warn the staff strictly not to involve in any unethical activities and to obey the local norms and cultural restrictions. 		



Sr. No	Impacts	Mitigation Measures	Responsibility	
			Implementation	Monitoring
4	Occupational Health and Safety Occupational Health and Safety (H&S) related impacts will arise during construction phase activities including clearing of earth, levelling, compaction, carpeting, pavement finishing and testing & commissioning. Eye injury can be caused by stone or metal particles. Hazard of being hit by falling objects, major hand-arm and whole body vibration hazards, skin and respiratory tract irritation from exposure to cement dust, overexertion and awkward postures etc. will be another impact. Welding hazards include electric shock, fumes and gases, fire and explosions, falls from height, eye and head injuries etc.	<ul style="list-style-type: none">▪ The contractor will be required to strictly follow WB EHS Guidelines.▪ Complying with the safety precautions for the construction workers as per International Labour Organization (ILO) Convention No. 62, as far as applicable to the Project Contract;▪ Safety lookouts will be built to prevent people and vehicles from passing at the time of hot or cold work; and▪ An emergency management plan must be devised by the contractor in close coordination with the provincial emergency services.	Contractor	MEC, ESSU, PMU
5	Labor Influx This can be particularly acute in smaller communities hosting a largely male workforce and/or a workforce from other regions which may result in conflicts between locals and non-locals concerning employment opportunities, wages and natural resources. Mobile workers can also contribute significantly to gender-based social impacts and	<ul style="list-style-type: none">▪ Local population will be given preference in construction related jobs. Most unskilled workers will be hired from local communities, while for skilled manpower also, first choice will be given to local area residents.▪ The Contractor will prepare the construction camp management plan which, in addition to other	Contractor	MEC, ESSU, PMU



Sr. No	Impacts	Mitigation Measures	Responsibility	
			Implementation	Monitoring
	risks.	components, will include the labor influx management plan. This will be reviewed and approved by World Bank. The Contractor will select the specific timings for the construction activities particularly near the settlements, so as to cause least disturbance to the local population, particularly women.		
6	Gender Issues Due to the project activities, local women may not be able to perform their daily outdoor chores. The induction of outside labor may create social and gender issues due to the labor force being unaware of local customs and norms. It may also cause hindrance to the mobility of local women for working in the field, herding livestock, picking fuel wood, etc.	<ul style="list-style-type: none">▪ The contractor will be required to provide qualified key personnel to address the specific risks identified in the project.▪ The bidding documents will include specific requirements that minimize the use of expatriate workers and encourage hiring of local workers, thereby minimizing labor influx.▪ All project consulting firms will also be required to submit Codes of Conduct with their proposals. The contractor will be required to establish anti-sexual harassment policies that governs conduct in the workplace.	Contractor	MEC, ESSU, PMU
7	Rise in Prices of Essential Commodities	In terms of labor induction, the project will exert no significant	Contractor	MEC, ESSU, PMU



Sr. No	Impacts	Mitigation Measures	Responsibility	
			Implementation	Monitoring
	Due to induction of outside labor for project works, the demand for basic items will increase thereby causing an increase in the prices of essential commodities. Additionally, the road improvement activities during the construction phase may disrupt the normal flow of trade and supply of essential goods.	impacts on the prices of essential commodities. To avoid risk of such price hikes, majority of the unskilled and semi-skilled labor will be recruited from the local areas and specific clauses will be added in the Contracts of Contractor. Project Engineer and the Contractor will ensure that normal trade routes remain open and supply of goods is not severely impacted. Furthermore, the contractor should normally procure the field camps supplies from the main markets or any nearby commercially active city.		
Operation and Maintenance Phase				
1	Significant negative as well as positive impacts are expected during the operation period of the project. Most of the associated impacts relate to road/traffic safety and the socioeconomic benefit of the living community. The anticipated environmental, social and safety impacts related to the proposed Project have been studied for the operational phase of the Project.	<ul style="list-style-type: none"> ▪ No mitigations required. 	C&W Department	



8.7 MONITORING PLAN

Monitoring Plan is also associated with mitigation plan during the different stages of the project. It ensures that mitigation measures are being effectively implemented. The monitoring of the project is very imperative for implementation of the ESMP. The ESSU will carry out the monitoring at the field level on a continuous basis while MEC will also carry out intermittent third-party monitoring of ESMP implementation.

8.7.1 Monitoring Mechanism

Safeguard monitoring is an essential tool for assessing whether the adopted environmental and social management measures are meeting their stated objectives. Two complementary methodology approaches are being applied to monitor the proposed actions under the ESMP:

- Compliance monitoring; which checks whether the actions proposed by the ESMP have been carried out by visual observation, photographic documentation and the use of checklists prepared for the ESMP; and
- Effects monitoring; which records the consequences of program activities on the biophysical and social environment; as applicable, these effects are repeatedly measured by applying selected indicators.

The plan also defines the monitoring mechanism and identifies a set of verifiable monitoring parameters to ensure that all proposed mitigation measures laid down in the ESMP are completely and effectively implemented.

Monitoring will be carried out to ensure that the mitigation plans are regularly and effectively implemented. It will be performed at three levels. At the PMU level, the environmental team supported by C&W will do ESMP monitoring to ensure that the mitigation plans are being effectively implemented. The environmental team of ESSU will regularly monitor the ESMP implementation by the contractor. At contractor's level, the environmental monitoring checklist will be filled on daily basis by their environmental manager and countersigned by the representative of ESSU.

8.7.2 Monitoring Plan

Proposed monitoring plan to be carried out during pre-construction, construction and operation phases of the project to establish the baseline condition and ensure contractors compliance with the mitigation measures and evaluation of the Project impact on post-completion is given in **Table 8.3** along with the monitoring indicators and frequency



Table 8-3: Environmental Monitoring Plan

Sr. No.	Receptor	Monitoring Parameters / Performance Indicator	Locations	Monitoring Mechanism	Monitoring and Reporting Frequency
1	Water Resources/ Water Quality	Compliance with all parameters as per NEQS.	Thandiani Road Project. 1. Sampling from nearby surface/wastewater bodies. However, estimated sampling points for surface / wastewater are two (02) from main nullahs along the road and two (02) ground/drinking water samples from nearby settlements like Thandiani Chowk, Kala Pani, Gali Banya, Kund, Thandiani Top etc. Other proposed effluent discharge points are: 2. Contractors camps 3. Concrete preparation plants 4. Fuel (Petrol. Oil and Grease) products storages. 5. Vehicle and machines repairing and servicing yards.	Visual checks of laboratory activities Discrete grab sampling and laboratory testing of water samples by EPA approved Laboratory for monitoring.	Once before the start of construction by activity monitors and reported On quarterly basis during the construction Bi-annually for at least one year during O&M.
2	Soil Contamination	Soil contamination, uncontrolled solid waste disposal activities at sites.	Thandiani Road Project. 6. Sites with severe contamination.	Visual observations and checks of	Once before the start of construction by activity monitors and reported



Sr. No.	Receptor	Monitoring Parameters / Performance Indicator	Locations	Monitoring Mechanism	Monitoring and Reporting Frequency
			Other proposed sampling sites are: 7. Construction Camp. 8. Equipment washing yards. 9. Spillage points of fuel, chemicals and lubricants.	laboratory activities Sampling and laboratory testing for soil samples.	On quarterly basis during the construction Bi-annually for at least one year during O&M.
3	Land Resources	Change in nature of Landuse	Thandiani Road Project. 10. Sites with significant landuse change.	Random visits and visual observations of landuse change.	Once before the start of construction by activity monitors and reported On Monthly basis during the construction Bi-annually for at least one year during O&M.
4	Dust Emissions	Compliance with PM ₁₀ PM _{2.5} per NEQS	Thandiani Road Project. 11. Sensitive receptors within the RoW/Col. Estimated sampling points are two (02) which may be located near Thandiani Chowk, Kala Pani, Gali Banya, Kund, Thandiani Top etc.	Visual checks of laboratory activities Onsite Ambient Air Monitoring equipment	Once before the start of construction by activity monitors and reported On quarterly basis during the construction Bi-annually for at least one year during O&M.
5	Noise Pollution	Compliance with dBA Leq. as per NEQS	Thandiani Road Project. 12. Sensitive receptors within the RoW/Col. Estimated sampling points are two (02)	Visual checks of laboratory activities Monitoring of	Once before the start of construction by activity monitors and reported On quarterly basis during the construction



Sr. No.	Receptor	Monitoring Parameters / Performance Indicator	Locations	Monitoring Mechanism	Monitoring and Reporting Frequency
			<p>which may be located near Thandiani Chowk, Kala Pani, Gali Banya, Kund, Thandiani Top etc.</p> <p>Other proposed sampling sites are:</p> <p>13. Construction camps.</p> <p>14. Equipment yards.</p>	noise level at site.	Bi-annually for at least one year during O&M.
6	Fumes and gases	<p>Monitoring of CO, CO₂, SO_x, NO_x, HC and PM_{2.5} PM₁₀ and compliance with NEQS.</p> <p>Vehicular emissions as per NEQS</p>	<p>Thandiani Road Project.</p> <p>15. Major receptors within the RoW/Col. Estimated sampling points are two (02) which may be located near Thandiani Chowk, Kala Pani, Gali Banya, Kund, Thandiani Top etc.</p> <p>Emissions from the silencers of heavy machinery, trucks and other vehicles.</p>	<p>Visual checks of laboratory activities</p> <p>Onsite monitoring of ambient air quality will be preferred.</p>	<p>Once before the start of construction by activity monitors and reported</p> <p>On quarterly basis during the construction</p> <p>Bi-annually for at least one year during O&M.</p>
7	Ecological Resources	Disturbance to natural habitat, uncontrolled floral cutting which can be avoidable.	<p>Thandiani Road Project.</p> <p>16. Natural habitats along the RoW/Col (i.e. Reserve Forests).</p>	<p>Visual checks to ensure that only marked trees are cut within the Project corridor.</p> <p>Monitoring of Wildlife / birds hunting.</p>	<p>Once prior to the start of construction</p> <p>Monitoring and reporting on monthly basis during the construction stage.</p> <p>Bi-annual monitoring and</p>



Sr. No.	Receptor	Monitoring Parameters / Performance Indicator	Locations	Monitoring Mechanism	Monitoring and Reporting Frequency
					reporting during the operation stage.
8	Houses	Disturbance and removal avoidable of houses which are within the Project corridor.	Thandiani Road Project. 17. Houses within the RoW. These structures will be verified prior to the start of construction.	Random visits and consultations with AP's.	Prior to the start of construction. Reporting will be done on the basis of RAP recommendation.
9	Public Infrastructure	Disturbance or damage to public infrastructure	Thandiani Road Project. 18. Public infrastructures within the RoW. These structures will be verified prior to the start of construction.	Random visits and consultations with AP's.	Prior to the start of construction. Reporting will be done on the basis of RAP recommendation.
10	Community around the Project corridor	Use of common resources. Hindrances to mobility. Community health and safety	Communities within the RoW/Col.	Community consultations.	Prior to the start of construction and during the construction stage. Reporting will be done on the basis of RAP recommendation.
11	Labour Management	Child labour, employment conditions, workers' accommodation, Housekeeping, HIV/STDs, COVID 19 etc.	At construction camps	Consultations and medical checkups	Daily
12	Labour Influx	Conflicts related to labour influx	At construction camps	Consultations.	Daily
13	Grievances Redressal	Type and number of grievances	At construction camps	Complaint register	Daily
14	Community/occupational health & safety	Type and number of accidents	At construction camps	Consultations and complaint register	Daily
15	Gender Based Violence	Number of incidents of women harassment	At construction camps	Community consultations	Daily



Sr. No.	Receptor	Monitoring Parameters / Performance Indicator	Locations	Monitoring Mechanism	Monitoring and Reporting Frequency
16	Training	Community/occupational health and safety and Gender inequalities	At construction camps	Consultations and training record	As and when required during construction period

8.8 CHANGE MANAGEMENT PLAN

The present ESMP has been carried out on the basis of the Project information available at this stage. It is however possible that the changes are made in some components of the Project during the design and construction phases. In order to address the environmental and social implications of these changes, a simple framework has been devised, which is described in this section. The change management framework recognizes the three broad categories (A, B & C) of the changes in the Project as detailed below:

8.8.1 Category 'A' Change

The 'Category A' change is one that will lead to a significant departure from the Project described in the ESMP and consequently requires a reassessment of the environmental and socioeconomic impacts associated with the change. In such an instance, Client will be required to conduct a fresh ESMP of the changed aspect of the Project design and send the updated report to the relevant agencies for approval.

8.8.2 Category 'B' Change

The category 'B' change is one that will entail Project activities not significantly different from those described in the ESMP, which may result in the Project effects with overall magnitude to be similar to the assessment made in this report. In case of such changes, the ESMP will be required to reassess the environmental and socio-economic impacts of the activity, specify additional mitigation measures, if necessary and report the changes to the relevant agencies (Contractors, EPAs).

8.8.3 Category 'C' Change

A Category-C change is one that is of little consequence to the ESMP findings such as change in alignment. This type of change does not result in effects beyond those already assessed in the ESMP; rather it may be made onsite to minimize the impact of an activity, such as re-aligning a particular section to avoid cutting a tree or relocating construction campsites to minimize clearing vegetation. The only actions required for such changes are informing all the key personnel and document the change.

8.9 CAPACITY BUILDING/STRENGTHENING

The environmental and social trainings will help to ensure that the requirements of the ESMP are clearly understood and followed by all project personnel. The primary responsibility of providing these trainings to all project personnel will be that of the contractor and PMU. The trainings will be provided to different professional groups separately such as managers, skilled personnel, unskilled labors, and camp staff. Capacity building will be aimed at strengthening the PMU, and operational staff in the field of environmental management and social development. Members of the ESSU responsible for supervision of environmental and social mitigation measures would be trained in environmental management, environmental quality control, ecology, environmental awareness, participatory approach and social

development. The contractor will also be required to provide environmental and social trainings to its staff, to ensure effective implementation of the ESMP. The training plan shall include a program for the delivery of intermittent training, to cover the subjects included in **Table 8.4**. Training should be carried out initially at induction of staff and repeated throughout the project.

Table 8-4 : Training Subjects for Inclusion in Contractors Training Plan

Training Subject	Target Audience
Environmental Code of Practices	All staff
Awareness workshop regarding Covid 19 and other vector borne diseases	All staff
Handling, use & disposal of hazardous material	Construction workers involved in handling, use & disposal of hazardous material storage areas and required to use hazardous material during their works
Waste Management	All construction staff
Efficient & safe driving practices, including road & vehicle restrictions	Drivers & mobile plant operators
Pollution prevention: Best practice	All staff
Health & Safety: Safe way to work & hazard awareness	All construction staff and O&M Staff
Health & Safety: Safe use of plant & equipment	Operators of plant & equipment
Health & Safety: Working at height	Staff colony and regulator construction staff
Health & Safety: Use of PPE	All construction staff
Occupational Health and Safety	To all persons entering the construction site
Emergency procedures and evacuation	All staff
Diver training	All divers
Spill clean-up training	Contractor's spill management staff
Fire fighting	All staff
Site inductions, including requirements under the Environmental Management Plan	All staff
Culturally sensitive awareness rising on HIV/ AIDS and the spread of sexually transmitted diseases.	All staff

8.10 AUDITS AND ANNUAL REVIEW OF ESMP

Internal environmental audits will be held with an objective to review the effectiveness of environmental management of the project. ESSU will carry out annual review of the appropriateness and adequacy of ESMP in the light of its own monitoring and supervision as well as on the basis of the third-party monitoring and audits. ESSU will revise the EMP in case substantial gaps and shortcomings are identified in these plans

External third party environmental audits will be held with an objective to review the effectiveness of environmental and social management of the project. It is proposed that MEC carry out these audits on yearly basis. These audits would be used to re-examine the continued appropriateness of the ESMP and to provide advice on any updates required.

8.11 GRIEVANCES REDRESS MECHANISM

The grievance redress mechanism will focus on the following during the implementation process:

- Record grievances, both written and oral, categorizing and prioritizing them, and providing solutions within an agreed timeframe;
- Discuss the grievances on a regular basis with relevant authorities and identify decisions/actions for issues that can be resolved at that level;
- Informing the PMU and project steering committee of any more serious issues;
- Reporting to the aggrieved parties about the developments regarding their grievances and the decisions;
- All expenses incurred in arranging grievance negotiations and meetings of Grievance Redress Committee (GRC) as well as logistics required, shall be arranged by the C&W Department being the executing agency; and
- All information about grievance procedures, grievance forms, and responses will be available in languages readily understandable to the locals.

8.11.1 Composition of GRC

GRM will be set up with a two-tiered structure; one GRC will be set up at PMU (C&W) head office level and one GRC will be set up at the field level enabling immediate local responses to grievances and higher-level review addressing more difficult cases not resolved at the field level. The GRCs will continue to function for the benefit of the PAPs, till complete implementation of RAP. GRC composed at two (02) levels are explained below:

First Tier GRC at Field Level

PAPs can submit a formal complaint to the GRC located at the sub-project site at the field level, and headed by the SDO, C&W Department. Members of the GRC will include PMU social, environment and gender specialists, officials from the Abbottabad, revenue department, and relevant official of the local district administration. The Social Development Specialist will serve as the Secretary to the GRC and will maintain its records. Once the complaint is submitted, it shall be recorded in the complaints register and uploaded to a computer excel sheet without delay and an acknowledgement sent to the complainant within three (3) business days. Project technical staff will be assigned to investigate the complaint by visiting the site location to meet complainants and all related stakeholders, and submit a fact-finding report and recommendations to the GRC within seven (07) business days of receipt of complaint. The GRC will have weekly meetings and will take decisions on all complaints and their fact-finding reports in accordance with the agreed entitlements and provisions in the RAP/ entitlement matrix or ESMP. A decision will be communicated to the



complainant within fifteen (15) business days and recorded in the complaint register and excel sheet. The 1st tier GRC will comprise the following members:

- Sub-divisional Officer (SDO), C&W (Chair)
- Notable Person from the Local Community (Member)
- Local Revenue Department Official (Member)
- Social Safeguard Specialist (Secretary)
- Environment Specialist
- Representative of Project Supervision and Management Consultants
- Two Representatives of PAPs (male and female)
- A Representative of Contractor

Second Tier GRC at PMU Level

If the complainant is not satisfied with the decision received, he/she can elevate the complaint to the 2nd tier grievance redress committee located at the PMU C&W headed by the Project Director. The PMU-GRC will receive secretarial support from the Social Safeguards Specialist and will meet fortnightly. The 2nd Tier GRC will acknowledge the complaint within three (03) business days, scrutinize the record of the 1st Tier GRC, meet with the complainant/s and relevant departments, and investigate the remedies available. After thorough review and scrutiny of the available record and conducting a visit of site to collect additional information if required, the 2nd Tier GRC will inform the complainant of the GRC's decision within thirty (30) business days of receipt of the complaint. The 2nd tier GRC will comprise the following members:

- Project Director, PMU, C&W (Chair)
- Revenue Department Official (Member)
- Social Safeguard Specialist (Secretary)
- Environment Specialist
- A Representative of PAPs Committee
- A Representative of Contractor

If the complainant is still dissatisfied with the decision, he can go to the court of law, if he/she wishes so.

8.11.2 Grievance Reporting

The GRC will record the grievance, investigate, and after subsequent actions, the results will be included in the monthly project progress reports. In the construction period and the initial operation and maintenance period covered by loan covenants, the project proponent will periodically report progress to the World Bank. This will include reporting of complaints and their resolution.

Flow chart of the proposed GRM is provided in **Figure 8.2**.

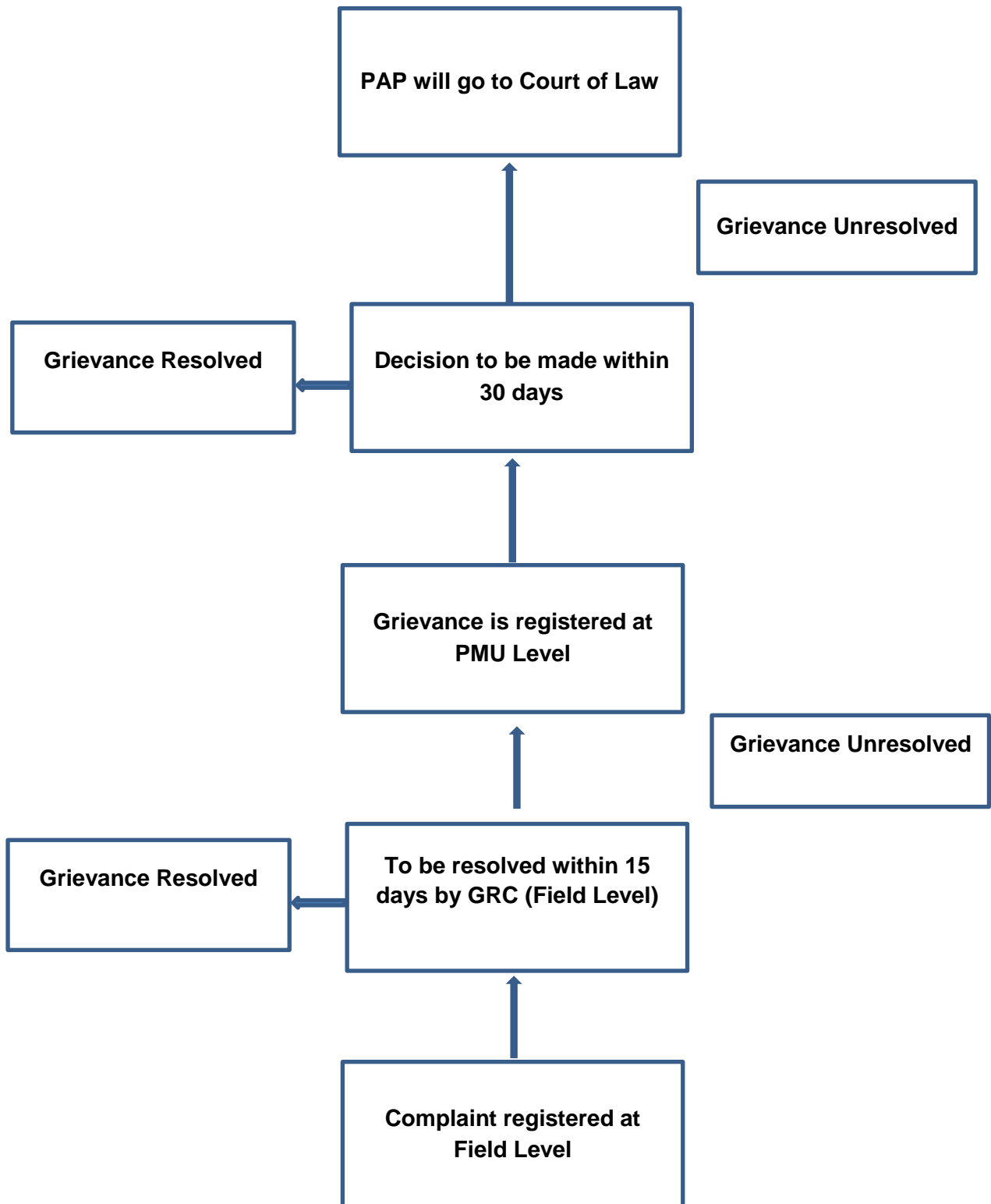

Figure 8.2: Flow Chart of the Proposed Grievances Redress Mechanism

8.12 REPORTING

The ESSU will prepare monthly reports covering various aspects of the ESMP implementation including compliance and effects monitoring, capacity building, and grievance redressal during project implementation. MEC will prepare reports during post-completion. List of reports to be prepared during implementation and operation stages are presented in **Table 8.5**.

Table 8-5: Reporting during Implementation and Operation Phases

Report	Contents	Prepared by	Distribution
Monthly Progress Report for ESMP Compliance	Non-Compliances observed on sites and actions required	Environmental/Social Safeguards of ESSU	ESSU, PMU, MEC; C&W, Contractor
Monthly Progress Report for ESMP Compliance	Actions taken on site in response to ESSU monthly report Project progress and works to be undertaken in the coming three months Details of training delivered Details of accidents reported	Contractor	ESSU, PMU, MEC
Quarterly Progress Report for ESMP Compliance	Quarterly review on implementation of ESMP including compliance and monitoring, capacity building, and grievance redressal	ESSU	PMU, C&W, World Bank, EPA – KP, Contractor
Biannual Progress Report for ESMP Compliance	Biannual reporting for OHS, including workhours, number of lost-time accidents/incidents, serious injuries and fatalities, amount of lost time, root cause investigations, etc. There should also be some incident reporting requirements, such as for major spills, fatalities, local unrest, etc.	ESSU	PMU, C&W, World Bank, EPA – KP, Contractor



Report	Contents	Prepared by	Distribution
Annual Report for ESMP Compliance	Results of effects monitoring Independent review of environmental and social performance on site Recommended actions required by all parties	MEC	PMU, C&W, World Bank, EPA – KP, Contractor

8.13 COST FOR IMPLEMENTATION OF ESMP

8.13.1 Cost for Testing of Ambient Air, Noise, Water

Testing and analysis for ambient air, noise and ground and surface water will be undertaken during pre- construction, construction and operational phases to ensure the effectiveness of the proposed mitigation measures. Certain environmental parameters will be selected and quantitative analysis will be carried out. The results of analysis will be compared with the guidelines; standards and pre-project conditions to investigate whether the ESMP and its implementation are effective for the mitigation of impacts or not. Parameters to be analyzed during pre- construction, construction and operation phase of the project and responsibilities for monitoring and reporting have been discussed in the **Table 8.6**.



Table 8-6: Environmental Monitoring and Testing Cost Estimate

Sr. No.	Parameter	Mechanism	Frequency	Unit Rate (PKR)	Quantity	Cost (PKRs)	Remarks
A Pre- Construction Phase							
1	Surface Water / Wastewater	Discrete grab sampling and laboratory testing of water samples by EPA approved Laboratory for monitoring.	Once	20,000	02	40,000	One-time monitoring shall be carried out before the mobilization of Contractor.
2	Drinking Water / Ground Water	Discrete grab sampling and laboratory testing of water samples by EPA approved Laboratory for monitoring.	Once	20,000	02	40,000	
3	Noise Levels	dBA Leq. as per SEQS 2014	Once	2,000	02	4,000	
4	Ambient Air Monitoring	Monitoring of CO, CO ₂ , SO _x , NO _x , HC and PM _{2.5} PM ₁₀ by EPA approved Laboratory	Once	30,000	02	60,000	
Total						144,000	
B Construction Phase (2 Years Cost)							
1	Surface Water / Wastewater	Discrete grab sampling and	Quarterly	20,000	02x04	160,000	Quarterly monitoring cost for the one-year construction

Sr. No.	Parameter	Mechanism	Frequency	Unit Rate (PKR)	Quantity	Cost (PKRs)	Remarks
		laboratory testing of water samples by EPA approved Laboratory for monitoring.					period and will be updated each year based on latest rates during construction timeline of the proposed Project.
2	Drinking Water / Ground Water	Discrete grab sampling and laboratory testing of water samples by EPA approved Laboratory for monitoring.	Quarterly	20,000	02x04	160,000	
3	Noise Levels	dBA Leq. as per SEQS 2014	Quarterly	2,000	02x04	16,000	
3	Ambient Air Monitoring	Monitoring of CO, CO ₂ , SO _x , NO _x , HC and PM _{2.5} PM ₁₀ by EPA approved Laboratory	Quarterly	30,000	02x04	240,000	
Total						576,000x02 = 1,152,000	
C	OPERATION & MAINTENANCE PHASE (One Year Cost)						
1	Water Resources	Discrete grab sampling and laboratory testing of water samples by EPA approved	Biannually	20,000	02x2	80,000	Biannually monitoring cost for the one year O&M Phase and will be reproduced for next years of O&M based on updated rates.



Sr. No.	Parameter	Mechanism	Frequency	Unit Rate (PKR)	Quantity	Cost (PKRs)	Remarks
		Laboratory for monitoring.					
2	Noise Levels	dBA Leq. as per SEQS 2014	Biannually	2,000	02x2	8,000	
3	Ambient Air Monitoring	Monitoring of CO, CO ₂ , SO _x , NO _x , HC and PM _{2.5} PM ₁₀ by EPA approved Laboratory	Biannually	30,000	02x2	120,000	
Total						208,000	Cost is calculated for one (01) years
Grand Total						928,000	

8.14 TREE PLANTATION PLAN

The basic purpose of afforestation/plantation of suitable species in the project area is to reduce the risk been made due to cutting of trees for the proposed project and to enhance green cover and improve the overall environment of the area. Afforestation will not only reduce the risk been made but will also increase the carrying capacity of the area regarding many positive aspects.

Plantation will be done after the removal of trees during the construction work immediately. Plantation of indigenous trees species is highly important to maintain the biodiversity and ecological balance. It is also important to prevent global warming, soil erosion and pollution. Afforestation purifies the environment and helps in reducing the carbon dioxide level. Along with the importance of roads construction, the afforestation activity will further help in enhancing the socio-economic condition of the area and project sustainability.

8.14.1 Trees along Roads

Trees along roads are currently situated on both sides of the tracks and on the neighboring land close to roads. Tree fall hazards along roads became a safety issue. Planting trees along the roads must be encouraged, however as they help stabilize the slopes, provide shades and barrier to light etc.

8.14.2 Causes of Tree Falls

The most common cause of the tree fall are extreme winds, or glaze. These phenomena usually cover extensive areas as they are related to regional weather extremes (windstorms, heavy rains).

Tree falls predominantly affect trees of a certain height. Nyberg and Johansson (2013) suggest that trees with a height over 15 m should be used for modelling of wind-related damage. Actual tree height is however not always available in spatial data. Minor cause of tree fall are the results of non-professional cutting and the loss of stability of rotten trees due to neglected tree maintenance.

8.14.3 Importance of Tree Plantation

- Trees contribute to their environment by providing oxygen, improving air quality, climate amelioration, conserving water, preserving soil, and supporting wildlife.
- Trees control climate by moderating the effects of the sun, rain and wind. Leaves absorb and filter the sun's radiant energy, keeping things cool in summer.
- Trees also preserve warmth by providing a screen from harsh wind.
- Trees also lower the air temperature and reduce the heat intensity of the greenhouse effect by maintaining low levels of carbon dioxide.
- Both above and below ground, trees are essential to the eco-systems in which they reside.

- Trees absorb and store rainwater which reduce runoff and sediment deposit after storms. This helps the ground water supply recharge, prevents the transport of chemicals into streams and prevents flooding.
- Trees, shrubs and turf also filter air by removing dust and absorbing other pollutants like carbon monoxide, sulfur dioxide and nitrogen dioxide.

8.14.4 Objectives

- To Restore native species
- To improve the quality of air and reduce its pollution
- To add color to the landscape and enhances the beauty of the environment
- To uplift the quality of our living environment through active planting, proper maintenance and preservation of trees together with other vegetation.
- To Protect and conserve flora and fauna of the project area.
- To attract rain which is a positive impact on the project area at all.
- To reduce sedimentation by plantation in the project area which will act as protection wall against wind born dust particles.

8.14.5 Present Status of the Site

A detailed site survey was conducted of the project area and the trees identification process was done according to the proposed design which was later verified by the design team. The present area supports a large variety of coniferous indigenous trees species having large water requirements/behaviour. It is favored as an erosion-control plant, with its easy spreading and resilience, if protected. The natural regeneration rate is high in protected plots, some varieties of broad leaved species are also paying important role in balancing the ecosystem and watershed management.

8.14.6 Plantation Technique

Plantation of conifers and broad leaved species is to be carried out in the immediate vicinity of the project area. The project area can be afforested and vegetation cover can be improved by adopting standard afforestation technique of digging pits. The project area is suitable for plantation activities and can be managed thoroughly with care.

8.14.7 Pits

Pits should be dug in the project area at a spacing of 10' linearly. The pits should be of 1.5 feet dia at the top and 1 feet dia at the bottom with a depth of 1-3/4" ft. The earth taken out of the pits will be deposited below each pit in a crescent shape, so as to form a ridge with a clear berm of 9 inches in front. The consecutive crescents will be joined to catch the maximum quantity of moisture. Moreover, planting should be carried out in the pits and sowing on the berms, before or immediately after the first shower of rain. The choice of species (Forest Department may change as per actual requirement and suitability *standards & Species as well) for the project area is given below.

Table 8-6: Recommended Species for Plantation of the Project Area

Sr. No.	Common Name	Scientific Name
1	Chir-Pine	<i>Pinus roxburghii</i>
2	Kail	<i>Pinus wallichiana</i>
3	Deodar	<i>Cedrus deodara</i>

8.14.8 When to plant

Planting should be completed early in the rains in as short a time as possible. The trees must be given time to become well established prior to the dry season. A good rule of thumb is to start planting when the soil is moist to a depth of 15-25 cm or to the bottom of the planting hole. Failures because planting is too late are more common than failures because of planting too early. To obtain good results and avoid labor shortage in these areas considerable preparatory planning is needed. The size of the plantation might have to be adapted to the availability of labor. If dry sites cannot be planted in time, planting should be postponed until the next season.

8.14.9 Study Area Enhancement/Rehabilitation Plan

The total length of the proposed road is approximately 24 Kms. Due to the construction activities, about 1600 trees will be affected in RoW based on GIS and field trothing for species identification. The reforestation is considered for the wood/non-fruit trees which numb is 24000 for, reforestation and rehabilitation of the area. Total number of plants to be planted is approximately 24000 for wood/non-fruit tress (standard spacing of approximately 10 feet).

If spaces for the plantation is available on both sides of the road, then the plantation will be done on both sides acquiring linearly on one side and approximately the same at the other side of the road, then same will be considered as liner plantation. Total cost on this particular plantation in the project area is approximately RS. 43.37Millions.

Note: *The provided calculations are approximate and provided on the basis of available data.*

8.14.10 Plantation Plan for Thandiani

Four (04) rows of plants will be raised along the 24Km Thandiani road, two (02) on either side of the road. Distance from the outer boundary of the ROW and between two plants will be kept as 4 meters. Thus in one kilometer, 250 number of plants are to be raised in single row. Total number of plants, along, 24-kilometer-long road, with 2 plants each sides will be $6000 \times 4 = 24,000$ Number. Thus a total of 24,000 trees shall be planted in lieu of expected 1600 effected plants.

*KP Forest Department may update the standards of planting and choice of species as per the requirements and suitability.

8.14.11 Cost

Break-up of Expenditure per Avenue kilometer @ Rs. 1500/- per diem: Break-up of Expenditure per Avenue kilometer or 250 plants @ Rs. 1500/- per diem:

Table 8-7: First Year Cost

Sr. No.	Item	Quantity	Rate	Amount (Rs.)
1.	Layout	1 Av.km	2 MD/Av.km	3000.00
2.	Digging of Pits 2.5 ft. each 2.5x250 = 625 cft.	625 cft.	5 MD/Av.km	7500.00
3.	Cost of Plants including	250 No.	Rs100/- plant	25,000.00
4.	Cost of planting of plants	250 No.	Rs. 25/- plant	6250.00
5.	Carriage of plants from private nursery to site including loading/unloading	250 No.	Rs. 10/- plant	2500.00
6.	Cost of Manure and Bhall (silt) including carriage	1 Av. Km		20,000.00
7.	H/watering 50 times 250x50 with water bowser, one driver and one coolie	12500 no.	5MD/per %0	100,000.00
8.	Weeding twice 250x2	500 no.	2 MD/per %	15,000.00
9.	Reopening of Pits twice (250x2)/cft/pit	500 cft.	2 MD/per %	15,000.00
10.	Unforeseen			5750.00
Total				200,000.00

Table 8-8: Second Year Cost

Sr. No.	Item	Quantity	Rate	Amount (Rs.)
1.	Cost of Plants 20% Restocking	50 No.	Rs.100/- plant	5,000.00
2.	Cost of planting	50 No.	Rs. 25/- plant	1250.00
3.	Carriage of plants	50 No.	Rs. 10/- plant	500.00
4.	H/watering 50 times with water bowser, one driver and one coolie	12500 no.	5MD/per %0	100,000.00
5.	Reopening of Pits twice (250x2)	500 cft.	2 MD/per %	1,5000.00
6.	Weeding twice 250x2	500 no.	2 MD/per %	1,5000.00
7.	Unforeseen			1250.00
Total				1,38,,000.00

Table 8-9:Third Year Cost

Sr. No.	Item	Quantity	Rate	Amount (Rs.)
1.	Cost of Plants 10% Restocking 25 No.	25 No.	Rs.100/- plant	2500.00
2.	Cost of planting	25 No.	Rs. 25/- plant	625.00
3.	Carriage of plants	25 No.	Rs. 10/- plant	250.00
4.	H/watering 40 times x250 no.	10,000 no.	5MD/per %0	75000.00
5.	Reopening of Pits twice (250x2)	500	5MD/per %0	3750.00

Sr. No.	Item	Quantity	Rate	Amount (Rs.)
6.	Unforeseen			2875.00
Total				85,000.00

Table 8-10: Fourth Year Cost

Sr. No.	Item	Quantity	Rate	Amount (Rs.)
1.	H/watering 30 times	7500 no.	5MD/per %0	56250.00
5.	Pruning and cleaning of plants	250 no.	5MD/per %0	1875.00
6.	Unforeseen			1875.00
Total				60,000.00

Cost for raising 1 Av. Km and Maintenance or 250 plants in single row: = **Rs.4,83,000/-**
For 4 years

Total cost for 24,000 plants and their maintenance for 4 years (two on each side) =
Rs. 46,368,000/-

Total Cost= 46.4 Millions

Note: The above rates and calculations are approximate and tentative which will be updated according to the standard rates of concerned Forest Departments/Implementing Agency, during implantation stage.

8.15 COST FOR TRAINING AND CAPACITY BUILDING/STRENGTHENING

In order to ensure that the ESMP provisions are implemented efficiently and effectively, training and capacity building and strengthening are required. Therefore, based on the assessment of the institutional capacities that will be involved in the implementation of the ESMP, the following broad areas of capacity building/strengthening have been identified and recommended for the PMU for effective implementation of the ESMP. **Table 8.13** shows the positions proposed for institutional strengthening for an effective implementation of environmental and social mitigation measures, whereas **Table 8.14** shows various training.

Table 8-11: Cost for Institutional Strengthening

Institutional strengthening	Position	Scheduling (Months)	Cost Estimates Rs.
Establishment of ESSU	Environmental Expert	24	150,000 x 24 = 3,600,000/-
	Social Expert	24	150,000 x 24 = 3,600,000/-
	Occupational Health & Safety Expert	24	150,000 x 24 = 3,600,000/-
Total			10,800,000/-

Table 8-12: Institutional Training for Implementation

Training Activity	Participants	Type of Training	Content	Scheduling	Cost Estimates Rs.
Construction Phase (02 years)					
Environment code of practices and ESHGS of WB	Contractor Staff	Presentation	Awareness; and Applicability of environmental code of practices	Biannually	200,000/-
Awareness workshop regarding Covid 19 and other vector borne diseases	Contractor Staff	Presentation	Risk, Prevention and available treatment	Biannually	200,000/-
Pollution prevention practices	Contractor Staff	Lecture	Awareness and importance of Practices to be adopted for pollution preventions	Biannually	200,000/-
Sensitivity to local culture	Contractor Staff	Lecture	Awareness of local culture and practices	Biannually	200,000/-
Awareness on vector borne diseases	Contractor Staff	Presentation	Risk, Prevention and available treatment	Biannually	200,000/-
Driver safety	Contractor Staff	Lecture	Risks, safe practices and responding to accidents	Biannually	200,000/-
Waste Management	Contractor Staff	Lecture	Awareness associated with waste Storage, collection and safe disposal	Biannually	200,000/-
Emergency Response	Contractor Staff	Workshop	Potential natural and other hazard/emergencies and dealing with emergency to minimize damage	Biannually	200,000/-
Ecological Conservation	Contractor Staff	Lecture	Awareness on regulations wild life and forest and penalties against violation of laws. Importance of	Biannually	200,000/-

			protection of endangered species		
EPA Regulation	Managerial Staff of Contractor	Lecture	Awareness on EPA rules, guidelines, regulation and standards for satisfactory compliance	Biannually	200,000/-
World Bank Safeguard policies	Managerial Staff of Contractor	Lecture	Awareness on WB operational policies and best practices on environment and social issue	Biannually	200,000/-
Resettlement Related Issues	Contractor and ESSU Staff	Lecture	Awareness on ESS-5. Land Acquisition, Restrictions on Land Use and Involuntary Resettlement	Biannually	200,000/-
Labour Management Procedures	Contractor Staff	Lecture	Awareness on World Bank ESS-2, Labour and working conditions and HIV/STDs	Biannually	200,000/-
Community/ occupational health and safety	Contractor Staff	Lecture	Awareness on World Bank ESS-4, Community health and safety	Biannually	200,000/-
Gender Aspects	Contractor Staff	Lecture	Awareness on gender inequalities/GBV	Biannually	200,000/-
Total					3,000,000/-

8.16 COST FOR PERSONAL PROTECTIVE EQUIPMENT (PPE)

The cost required for PPEs for eighty eight (88) staff including skilled and unskilled during the whole construction period of twenty-four (24) months is given in the **Table 8.15**.

Table 8-13: Break-up for Personal Protective Equipment cost

Items	Quantity	Cost / Item (Rs.)	Total Cost (Rs.)
Dust masks	4224	20	84,480
Safety Shoes	176	2000	352,000
Gloves	2112	300	633,600
First Aid Box	2	5000	10,000
Ear Plugs	1056	30	31,680
Safety Helmets	88	1500	132,000
Safety Jackets (Hi Vis)	176	600	105,600
Total			1,349,360



Time required for Construction = 24 months

Estimated No. of labor required during construction = 88

The cost required to effectively implement the mitigation measures is important for the sustainability of the Project and is summarized as under:

Sr. No.	Items	Unit	Cost
1.	Personal Protective Equipment cost	Rs.	1,349,360/-
2.	Environmental Monitoring and Testing Cost	Rs.	928,000/-
3.	Tree Plantation Cost	Rs.	46,368,000/-
4.	Institutional Strengthening Cost	Rs.	10,800,000/-
5.	Institutional Training Cost	Rs.	3,000,000/-
6.	Hiring of Monitoring and Evaluation Consultant (MEC)	Rs.	3,000,000/-
7.	Sub Total	Rs.	65,445,360/-
8.	Contingencies 10%	Rs.	64,445,360/-
	Total	Rs.	71,989,896/-

9 REFERENCES

1. Environmental and Social Management Framework, Updated with COVID-19 Checklists, April, 2020.
2. Project appraisal document.
3. PC-1 for Upgradation & Improvement of Thandiani Road (length: 24.4 km), December, 2020.
4. Draft Economic and Technical Feasibility Report, December, 2020.
5. Pakistan Meteorological Department
6. District Census Report Abbottabad district, 1998.
7. Census of Pakistan, 2017.
8. Building Code of Pakistan (seismic provisions - 2007).
9. Environmental and Social Impact Assessment (ESIA) and Environmental And Social Management Plan (ESMP) of Changlagali-Makhniyal Road, February, 2019.
10. Whittaker R.H. 1978: Classification of Plant Communities. Dr. W. Junk bv Publishers. The Hauge, Boston.
11. Ecological Zones of Pakistan: Biodiversity-From Evolutionary Origins to Ecosystems.
12. 500 kV Double Circuit Transmission Line from Suki Kinari Hydropower Project to 500kV Maira Switching Station to 500kV Islamabad West Grid Station
13. Turner, M.G., R. H. Gardner and R. V. O'Neill 2001. Landscape Ecology in Theory and Practice. Springer-Verlag, New York, NY, USA.
14. Braun-Blanquet, J. 1932. Plant Sociology, the study of plant communities. Trans. G.D. Fuller and H.S. Conard. Mc Graw-Hill, New York.
15. Shimwell, D.W. 1971. The description and classification of vegetation. Sidgwick and Jackson, London.
16. Mirza, R.A. 1978. Ecological studies in the inland halophytic vegetation of the British Islands. Ph.D. diss. University of Manchester, UK.
17. Baig, M.S. 1981. Vegetation classification for evaluation of rangelands in arid zones. Pk.Soil.Bult.12. Soil Survey of Pakistan.
18. Mirkin, B.M., and Naumova, L.G. 2009. Braun-Blanquet method of vegetation classification in Russia. Zh. Obshch Biol.2009 Jan-Feb; 70(1):66-77. (1 Whittakar, R.H. 1978. Classification of Plant Communities. Dr. W. Junk Publishers. The Hauge, Boston PP.219.
19. ibid <http://www.ncbi.nlm.nih.gov/pubmed/19326856> retrieved 19-12-2018).
20. Ali, S. A. 1949. Indian Hill Birds. Oxford University Press. pp188.
21. Ali, S. A., and Ripley, S. D. 1987. Handbook of the birds of India and Pakistan. Bombay: Oxford Uni. Press.
22. Ali, S. A., and Ripley, S. D. 1987. Handbook of the birds of India and Pakistan. Bombay: Oxford Uni. Press.
23. Ali, S. A. 1996. The Book of Indian Birds. 12th revised and enlarged Centenary ed. Bombay Nat. Hist. Soc., Bombay.
24. Amin, A.A. M., Ahmad, M. and Akbar, G. 1984. Status of habitat and distribution of wildlife in Islamabad district. Ann. Rep. 1983 – 84. PARC, Islamabad.
25. Bean, N. J. et al.1994. Survey of Western Tragopan *Tragopan melanocephalus* in the Palas valley, N.W.F.P.–spring 1994. Including an annotated checklist of all faunal groups recorded. HJP, Islamabad (unpublished).
26. Beg, A. R. 1975. Wildlife Habitats of Pakistan. Bull. No. 5 (Botany Branch) Pakistan Forest Institute, Peshawar.
27. Brant, S. 1998. Is the Peking Robin *Leiothrix Lutea* Breeding in Pakistan? Pak. J. Ornith. 2(1 – 2): 76 – 77.

ANNEXES

ANNEX-I: TORS FOR THE PROPOSED PROJECT

ENVIRONMENTAL IMPACT ASSESSMENT

Phase 1: Technical, Economic, Social and Environmental Feasibility Study

The consultant is required to carry out initial preparatory assessment of the above selected roads. The expected activities and out puts in this phase are listed below:

- (i). **Social & Environmental Screening:** the expected activities to carry out are as follow:
 - a. Initial Environmental & Social Screening of the proposed road to determine the category of the proposed roads in-terms of social and environmental impact carried out by the Client. Further detailed screening for the purpose of feasibility study of the road should be carried out building on and using the information available from the initial screening.

- (ii). **Technical and Economic Feasibility Study and Assessment of the proposed roads:** the expected activities to be carried out by the consultant are included but limited to the followings:
 - a. Origin Destination Survey
 - b. Traffic Count data (12 Hours, 24 Hours 7 Days)
 - c. Economic Feasibility Survey
 - d. Detailed Topographic Survey of the proposed roads and selection/finalization of the road alignment
 - e. Geotechnical Test and Investigations
 - f. Hydrological survey and report
 - g. Identification of location for the rest areas along the road;
 - h. Identification and assessment of tourism facilities along or nearby the road;
 - i. Preparation of PC1 document based on the requirements of KP government.
 - j. Other necessary activities that may be deemed necessary by the consultant;

(iii). **Preparing preliminary engineering design and cost estimates:** The consultant is expected to prepare preliminary engineering design including cost estimates for the proposed roads and associated facilities including road furniture such as the rest areas and tourism facilities. The preliminary design should include all necessary information to help the project management team for decision making for sequencing the packaging based on initial cost and timeline needed for the construction phase. The cost estimates so prepared at this stage would form basis for the respective PC-I. The KP government may add more roads and road furniture and other nearby tourist facilities and investments (identified through other assessments and scoping activities sponsored through other means) depending upon the outcome of the initial screening and the performance of the selected consultant.

- (iv). **Preparation of the PC1 as per the requirements and format of KP government**

Phase 2: Preparation of Detailed Engineering Design and Safeguard Documents

In this phase, the consultant is required to complete and prepare the detailed technical engineering designs, bill of quantities, detailed engineering specifications, social and environmental safeguard documents. Main expected outputs in this phase are listed below:

- (a) Detailed technical and engineering design. The specific tasks for the preparation of the detailed design of the feasible roads and road furniture including rest

areas and tourist facilities as selected in the phase 1 are included but not limited to the following:

- a. To develop the full detailed engineering design of the roads, bridges and other relevant structures including provision for fiber optics cable installation along the road side, road site rest areas as per the requirements of the KP C&W and national standards and specifications. This will include all necessary drawing, cross sections, plans and profile, etc;
- b. The consultant is encouraged to propose climate smart engineering approaches to the overall design methodologies to ensure climate resilience and sustainable infrastructure development.
- c. As the COVID 19 will significantly impact the livelihood of communities, the consultant is encouraged to propose labor-intensive design approaches to increase job creation from the construction activities. This is particularly relevant in the design of slope protections, drainage structures, and use of locally available construction material.
- d. To develop the full detailed engineering design for each proposed tourist facilities including landscaping, water and sanitation, electricity and power supply, ICT connectivity, parking areas and other necessary requirements in consultation with Department of Tourism of KP. The designs of the facilities should incorporate all necessary elements for facilitating females, handicaps and children.
- e. To prepare inventory of the roads & bridges, including their geometric features, type and condition of drainage structures, load carrying capacity, pavements, and other major features. Assess / quantify potential problems that relate to land acquisition, cutting of trees, relocation of utilities etc.
- f. To update topographic surveys from phase 1, including horizontal and vertical alignments and cross-sections, establishment of horizontal control points, bench marks, and permanent reference beacons required for detailed engineering designs to enable construction quantities to be calculated to an accuracy of (+) (-) 5 percent.
- g. To prepare designs based on relevant standards proposed by KP C&W, including typical cross-sections, long sections and the pavement and geometric design.
- h. To assure that the road designs incorporate measures to mitigate adverse environmental impacts, including those encountered during construction, based on the findings of environmental assessments.
- i. To examine materials found along the road alignments, taken at suitable intervals. Pay particular attention to subsurface conditions at bridge site (if any) through appropriate geo-technical surveys.
- j. To test soil samples by classification, liquid limits, plastic limit, California Bearing Ratio and suitability of stabilization, Test undistributed samples to determine the main mechanical characteristics. Test construction materials for grains-size distribution and plasticity characteristics, unit weight, and water absorption, and any other tests deemed necessary.
- k. To study the existing hydrological regime, based on an analysis of rainfall and flood records, including subsurface water characteristics, supplemented by detailed field investigations, to establish the adequacy of road embankment levels. Culverts, and side ditches.
- l. The consultant should consider road safety aspects of the road infrastructure and use design for safety approaches.
- m. To assess cross drainage requirements and propose new structures (bridges, culverts, and causeways as appropriate) or improvements to existing structures where these are otherwise structurally sound.

ANNEX-I

- n. To determine the most cost-effective improvement option for each project and section on the basis of traffic count and projected traffic levels pavement structure studies, and axle load considerations.
- o. To develop unit costs of construction for roads, bridges and other structure.
- p. To prepare detailed engineering designs and bills of quantities, and calculate detailed cost estimate for civil works, broken down into foreign (direct and indirect) and local components as well as taxes and customs duties.
- q. To prepare appropriate contract packages, taking into account the location of the project and size of the contracts.
- r. To update realistic construction schedules showing the anticipated progress

(ii). Preparation of Environmental and Social Management Plan (ESMPs) and Resettlement Action Plans (RAPs) and other relevant documents (for example Physical and Cultural Resource Plan, PCRPs) for each road and associated facilities

- ESMPs-The Consultant shall prepare the site specific Environmental and Social Management Plan (ESMP) including detailed Mitigation Plan and a Monitoring Plan per the Bank requirements and environmental safeguard policies OP / BP 4.01 Environmental Assessment, OP / BP 4.04 Natural Habitats, OP / BP 4.11, Physical Cultural Resources and OP/BP 4.36 Forests for each sub project of road construction. The ESMP will also comply with the national environmental requirements defined through Pakistan Environmental Protection Act of 1997 and subsequent provincial acts, regulations, and guidelines. The consultant will make sure to document the impacts on wildlife movement and crossing during construction and operation phase. Appropriate mitigation measures for the concept of green highways and roads should be adopted as per international best practices. The consultant will propose the environment and wildlife friendly engineering design and road structures during engineering surveys and technical designs.

The consultants will also make use of the WBG Environmental, Health, and Safety and Labor influx “Managing the Risks of Adverse Impacts on Communities from Temporary Project Induced Labor Influx” Guidelines. The subproject-specific ESMPs will be prepared using the standard methodology as per ESMF.

ANNEX-II: ENVIRONMENTAL AND SOCIAL SCREENING CHECKLIST

ANNEX-III

PARAMETERS	ENVIRONMENTAL AND SOCIAL SCREENING CHECKLIST			
A- ASSESSMENT AND MANAGEMENT OF ENVIRONMENTAL AND SOCIAL RISKS AND IMPACTS				
Physical Parameters	None	Minor / Small	Moderate/Medium	Significant/Large
1- Surface water, Groundwater and sediments				
1.1 Would the project pose the risk of clearance of vegetation that may result an increase in level of suspended solids washing into the rivers / surface water bodies?				
1.2 Would the project contaminate the surface water, catchment boundaries and overland flow paths?				
1.3 Will the proposed project involve the application of chemicals that may have a negative effect on the environment or human health?				
1.4 Will the project have potential negative impacts on groundwater?				
1.5 Will the project make large scale spillage by the movements of vehicles that may results in fuel and oil leaking in to underlying soil resulting contamination of water table?				
1.6 Would the project pose a risk of contaminating drinking water				

ANNEX-III

sources				
1.7 Would the project deplete the ground water if it is not properly disposed?				
2- Air Emissions and Ambient Air Quality				
2.1 Would the project result in an increase in the level of dust and particulate matter in the air surrounding the site?				
2.2 Would the project result in indoor air pollution?				
2.3 Will there be any impact upon air quality during the decommissioning phase?				
2.4 Would the project release the greenhouse gases?				
3- Noise and Vibration				
3.1 Would the project increase the ambient noise level and vibrations?				
4- Landscape and Visual Amenity				
4.1 Would the project include above ground installation that may alter the views to, from or beyond the site?				
5- Soil and land use				
5.1 Would the project result in the				

ANNEX-III

clearance of the vegetation that may increase soil erosion?				
5.2 Would the project affect agricultural land?				
5.3 Would the project lead to landslides hazard?				
6- Climate Change Mitigation and Adaptation				
6.1 Will the proposed project result in significant greenhouse gas emissions or exacerbate climate change?				
6.2 Would the potential outcomes of the project be sensitive or vulnerable to potential impacts of climate change?				
6.3 Is the proposed project likely to directly or indirectly increase social and environmental vulnerability to climate change now or in the future?				
B- LABOUR and WORKING CONDITIONS				
1.1 Does the project pose high risk to the workers/laborers?				
C- RESOURCE EFFICIENCY, POLLUTION PREVENTION and MANAGEMENT				
1.1 Would the project potentially result in the release of pollutants to the environment due to routine or non-routine circumstances with the potential for adverse				

ANNEX-III

local, regional, and/or trans boundary impacts?				
1.2 Would the proposed project potentially result in the generation of waste (both hazardous and non-hazardous)?				
1.3 Will the proposed project potentially involve the manufacture, trade, release, and/or use of hazardous chemicals and/or materials?				
1.4 Does the project include activities that require significant consumption of raw materials, energy, and/or water?				
D- COMMUNITY HEALTH and SAFETY				
1.1 Would the project pose potential risks to community health and safety due to the transport, storage, and use and/or disposal of hazardous or dangerous materials (e.g. explosives, fuel and other chemicals during construction)?				
1.2 Would the project result in potential increased health risks (e.g. from water-borne or other vector-borne diseases or communicable infections such as HIV/AIDS, COVID-19)?				
1.5 Would elements of project construction pose potential safety				

ANNEX-III

risks to local communities?				
1.6 Does the project engage security personnel that may pose a potential risk to health and safety of communities and/or individuals (e.g. due to a lack of adequate training or accountability)?				
E- LAND ACQUISITION, RESTRICTION ON LAND USE AND INVOLUNTARY RESETTLEMENT				
1.1 Would the project potentially involve temporary or permanent and full or partial physical displacement?				
1.2 Would the project possibly result in economic displacement?				
1.3 Would the proposed project possibly affect land tenure arrangements and/or community-based property rights or resources?				
F- BIODIVERSITY CONSERVATION and SUSTAINABLE MANAGEMENT OF LIVING NATURAL RESOURCES.				
1.1 Would the project potentially cause adverse impacts to habitats (e.g. modified, natural, and critical habitats) and/or ecosystems and ecosystem services?				
1.2 Is there any project activity that may have potential impacts on parks, natural reserve or local community)				
1.3 Would the project activities				

ANNEX-III

pose risks to endangered species?				
G- INDIGENOUS PEOPLE/LOCAL COMMUNITIES				
1.1 Are indigenous peoples present in the project area (including project area of influence)? Any health impact to them?				
1.2 Is it likely that the project or portions of the project will be located on lands and territories claimed by indigenous peoples?				
1.3 Would the proposed project potentially affect the rights, lands and territories of indigenous peoples?				
1.4 Does the proposed project involve the utilization and/or commercial development of natural resources on lands and territories claimed by indigenous peoples?				
1.5 Would the project potentially affect the traditional livelihoods, physical and cultural survival of indigenous peoples?				
H- RELIGIOUS / CULTURAL HERITAGE				
1.1 Will the proposed project result in interventions that would potentially adversely impact the Religious / Cultural Heritage sites / values?				

I- FINANCIAL INTERMEDIARIES		NA		
J- STAKEHOLDER ENGAGEMENT and INFORMATION DISCLOSURE				
1.1 Would the project help to improve information flows between proponents and different stakeholder groups, improving the understanding and 'ownership' of a project?				
1.2 Would the engagement enable project proponents to better respond to different stakeholders' needs?				
1.3 Would the project help to identify important environmental characteristics or mitigation opportunities that might be overlooked?				
1.4 Would the project ensure that the magnitude and significance of impacts has been properly assessed and improves the acceptability and quality of mitigation and monitoring process?				
1.5 Would the project potentially engage the stakeholders, implementing agencies and local communities while implementing the information disclosure				

ANNEX-III: COI AND ROW MAPS

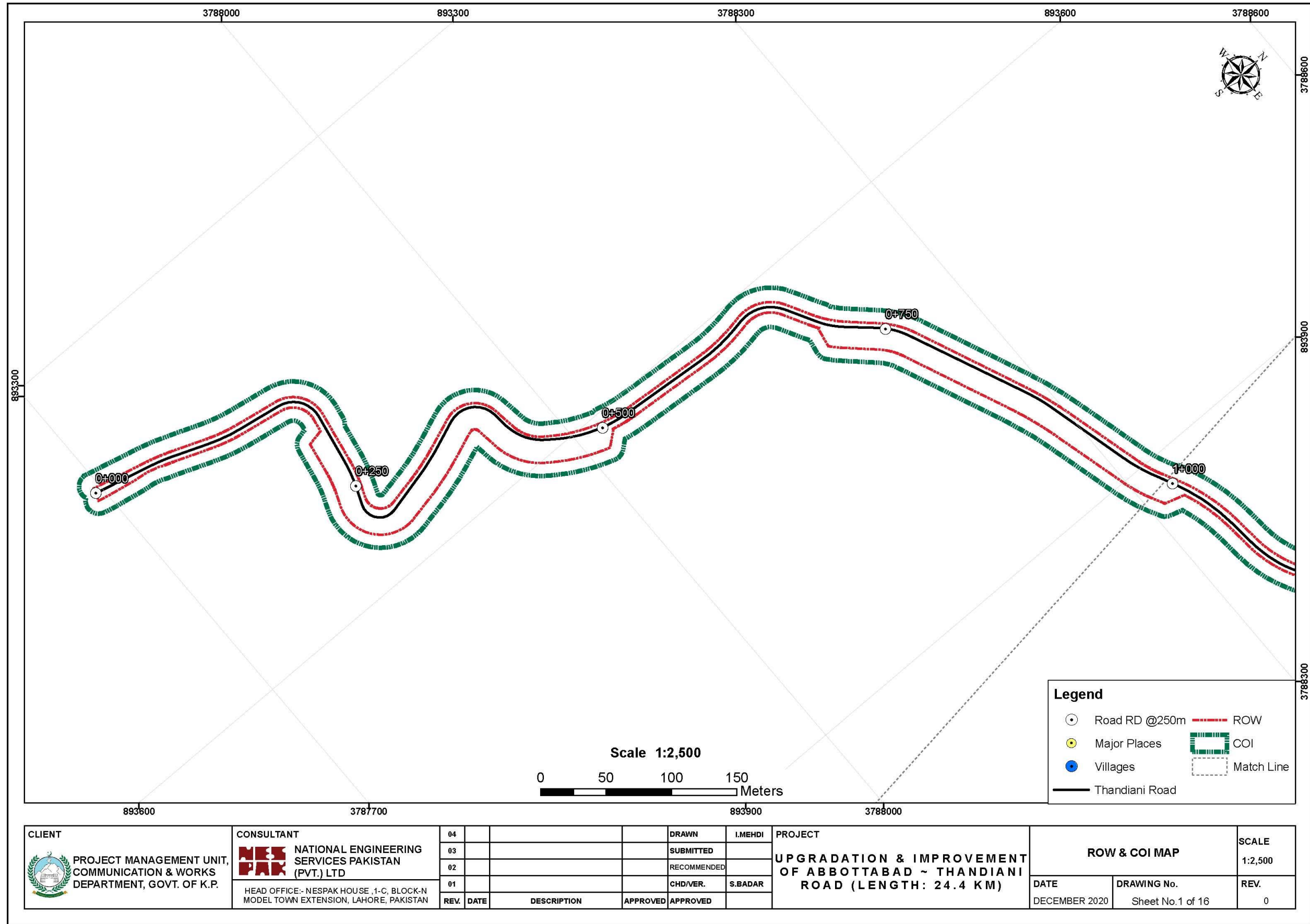

CLIENT
 PROJECT MANAGEMENT UNIT,
 COMMUNICATION & WORKS
 DEPARTMENT, GOVT. OF K.P.

CONSULTANT
 NATIONAL ENGINEERING
 SERVICES PAKISTAN
 (PVT.) LTD
 HEAD OFFICE:- NESPAK HOUSE, 1-C, BLOCK-N
 MODEL TOWN EXTENSION, LAHORE, PAKISTAN

04				DRAWN	I.MEHDI
03				SUBMITTED	
02				RECOMMENDED	
01				CHD/VER.	S.BADAR
REV.	DATE	DESCRIPTION	APPROVED	APPROVED	

PROJECT
 UPGRADATION & IMPROVEMENT
 OF ABBOTTABAD ~ THANDIANI
 ROAD (LENGTH: 24.4 KM)

ROW & COI MAP
 DATE: DECEMBER 2020
 DRAWING No. Sheet No.1 of 16

SCALE
 1:2,500
REV.
 0

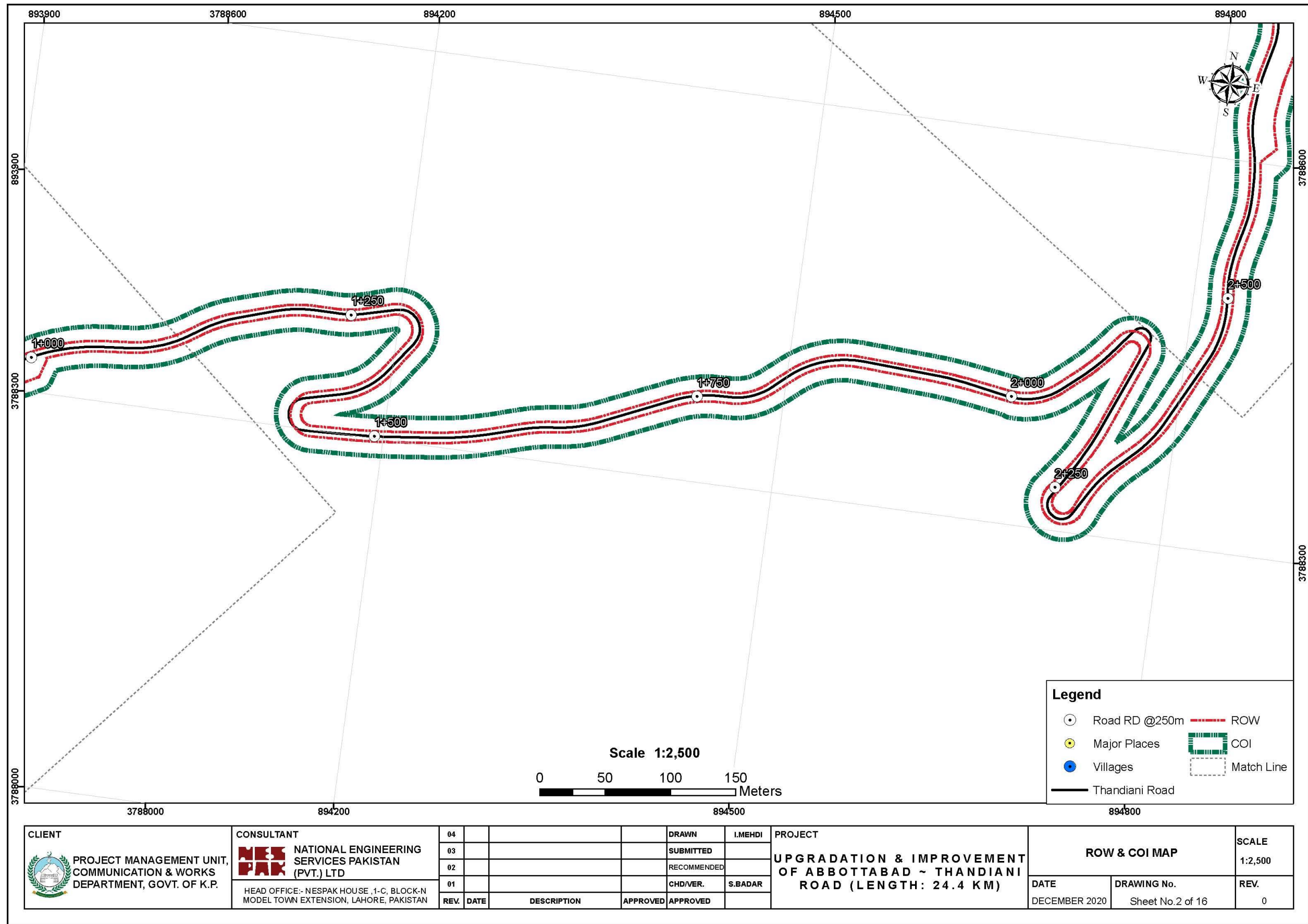

CLIENT

 PROJECT MANAGEMENT UNIT,
 COMMUNICATION & WORKS
 DEPARTMENT, GOVT. OF K.P.

CONSULTANT

 NATIONAL ENGINEERING
 SERVICES PAKISTAN
 (PVT.) LTD
 HEAD OFFICE:- NESPAK HOUSE, 1-C, BLOCK-N
 MODEL TOWN EXTENSION, LAHORE, PAKISTAN

04				DRAWN	I.MEHDI
03				SUBMITTED	
02				RECOMMENDED	
01				CHD/VER.	S.BADAR
REV.	DATE	DESCRIPTION	APPROVED	APPROVED	

PROJECT
 UPGRADATION & IMPROVEMENT
 OF ABBOTTABAD ~ THANDIANI
 ROAD (LENGTH: 24.4 KM)

ROW & COI MAP		SCALE 1:2,500
DATE DECEMBER 2020	DRAWING No. Sheet No.2 of 16	REV. 0

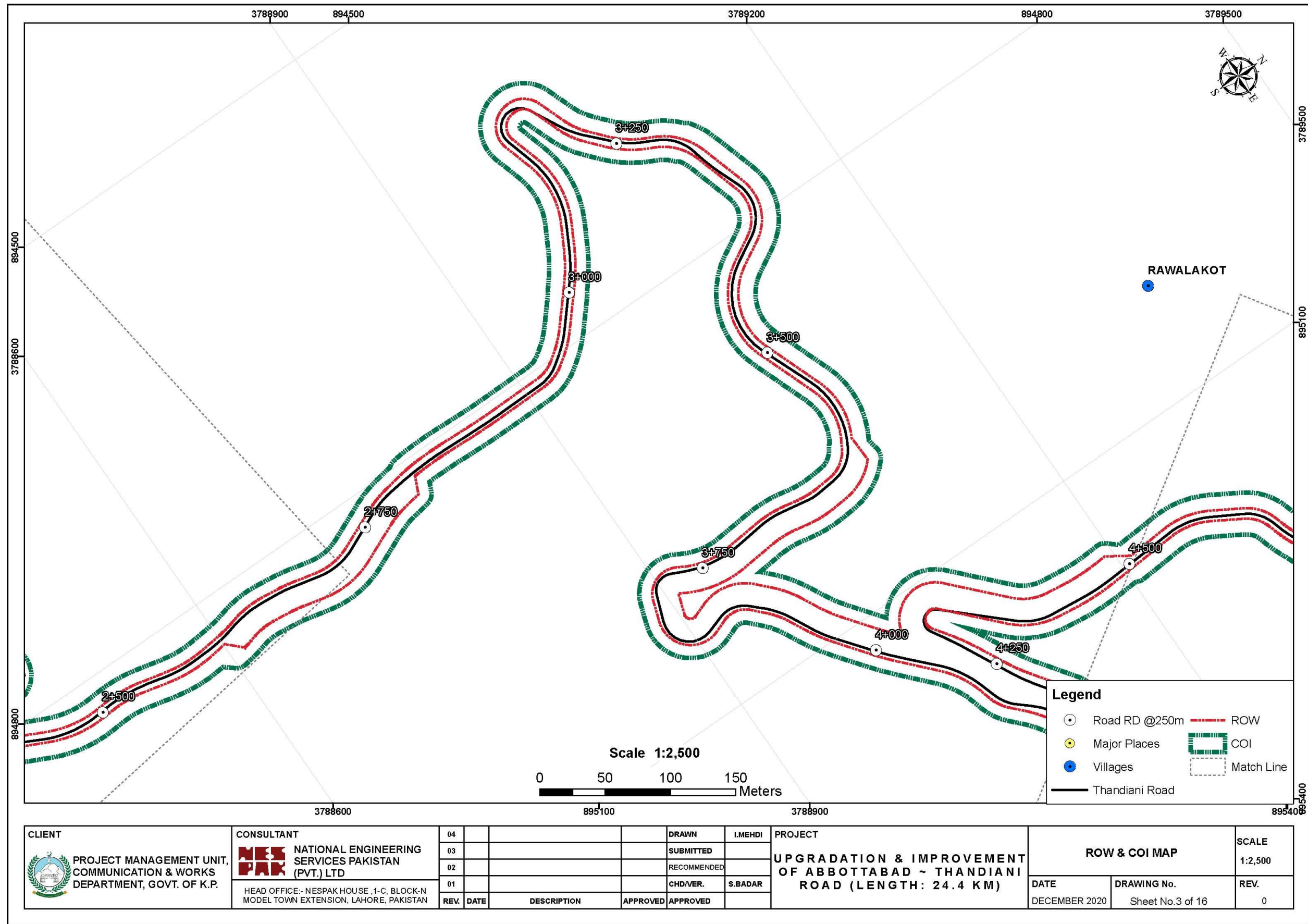

CLIENT

 PROJECT MANAGEMENT UNIT,
 COMMUNICATION & WORKS
 DEPARTMENT, GOVT. OF K.P.

CONSULTANT

 NATIONAL ENGINEERING
 SERVICES PAKISTAN
 (PVT.) LTD
 HEAD OFFICE:- NESPAK HOUSE, 1-C, BLOCK-N
 MODEL TOWN EXTENSION, LAHORE, PAKISTAN

04				DRAWN	I.MEHDI
03				SUBMITTED	
02				RECOMMENDED	
01				CHD/VER.	S.BADAR
REV.	DATE	DESCRIPTION	APPROVED	APPROVED	

PROJECT
 UPGRADATION & IMPROVEMENT
 OF ABBOTTABAD ~ THANDIANI
 ROAD (LENGTH: 24.4 KM)

ROW & COI MAP		SCALE 1:2,500
DATE DECEMBER 2020	DRAWING No. Sheet No.3 of 16	REV. 0

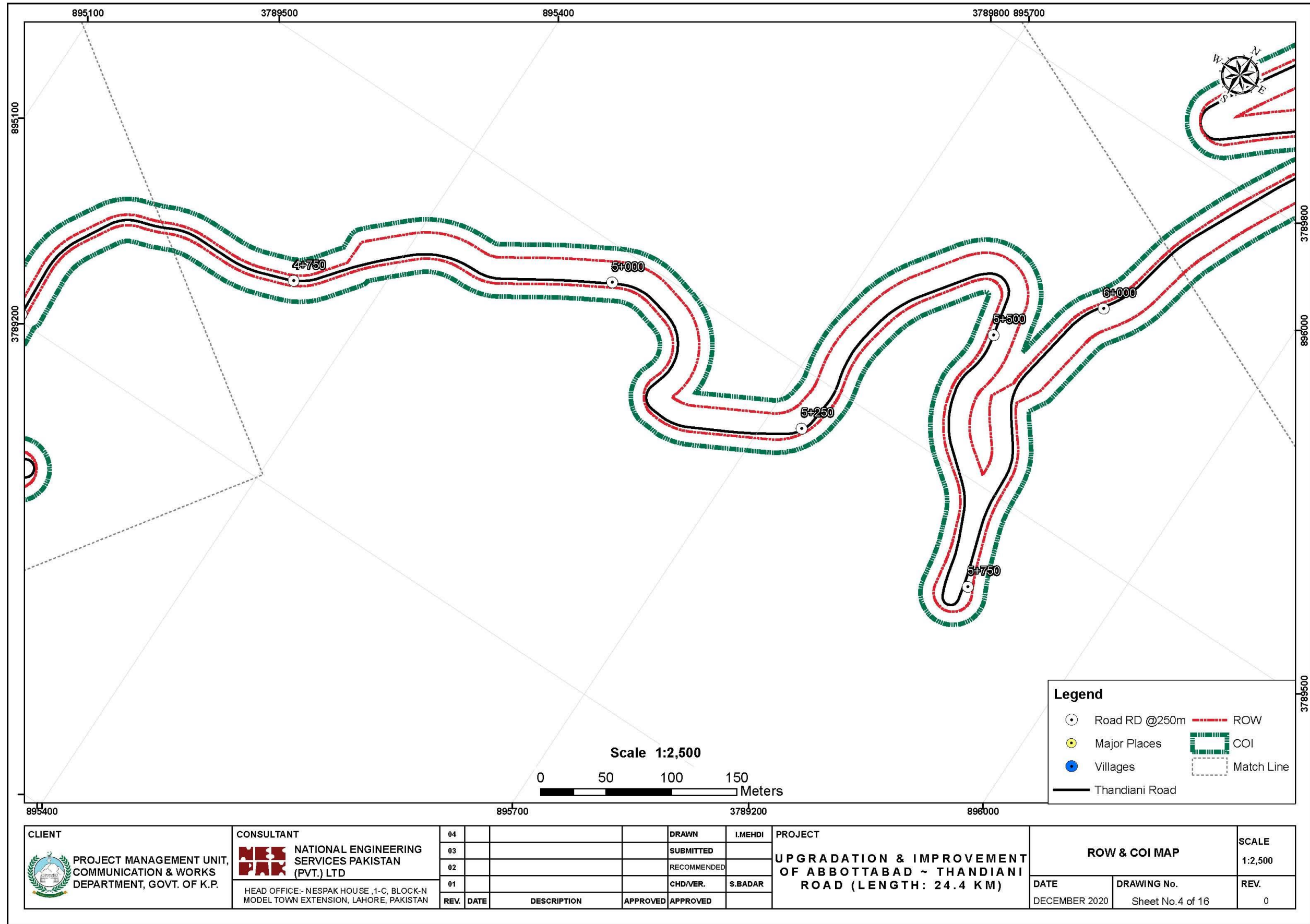

CLIENT
 PROJECT MANAGEMENT UNIT,
 COMMUNICATION & WORKS
 DEPARTMENT, GOVT. OF K.P.

CONSULTANT
 NATIONAL ENGINEERING
 SERVICES PAKISTAN
 (PVT.) LTD
 HEAD OFFICE:- NESPAK HOUSE, 1-C, BLOCK-N
 MODEL TOWN EXTENSION, LAHORE, PAKISTAN

04				DRAWN	I.MEHDI
03				SUBMITTED	
02				RECOMMENDED	
01				CHD/VER.	S.BADAR
REV.	DATE	DESCRIPTION	APPROVED	APPROVED	

PROJECT
**UPGRADATION & IMPROVEMENT
 OF ABBOTTABAD ~ THANDIANI
 ROAD (LENGTH: 24.4 KM)**

ROW & COI MAP
 DATE: DECEMBER 2020
 DRAWING No. Sheet No.4 of 16

SCALE
 1:2,500
 REV.
 0

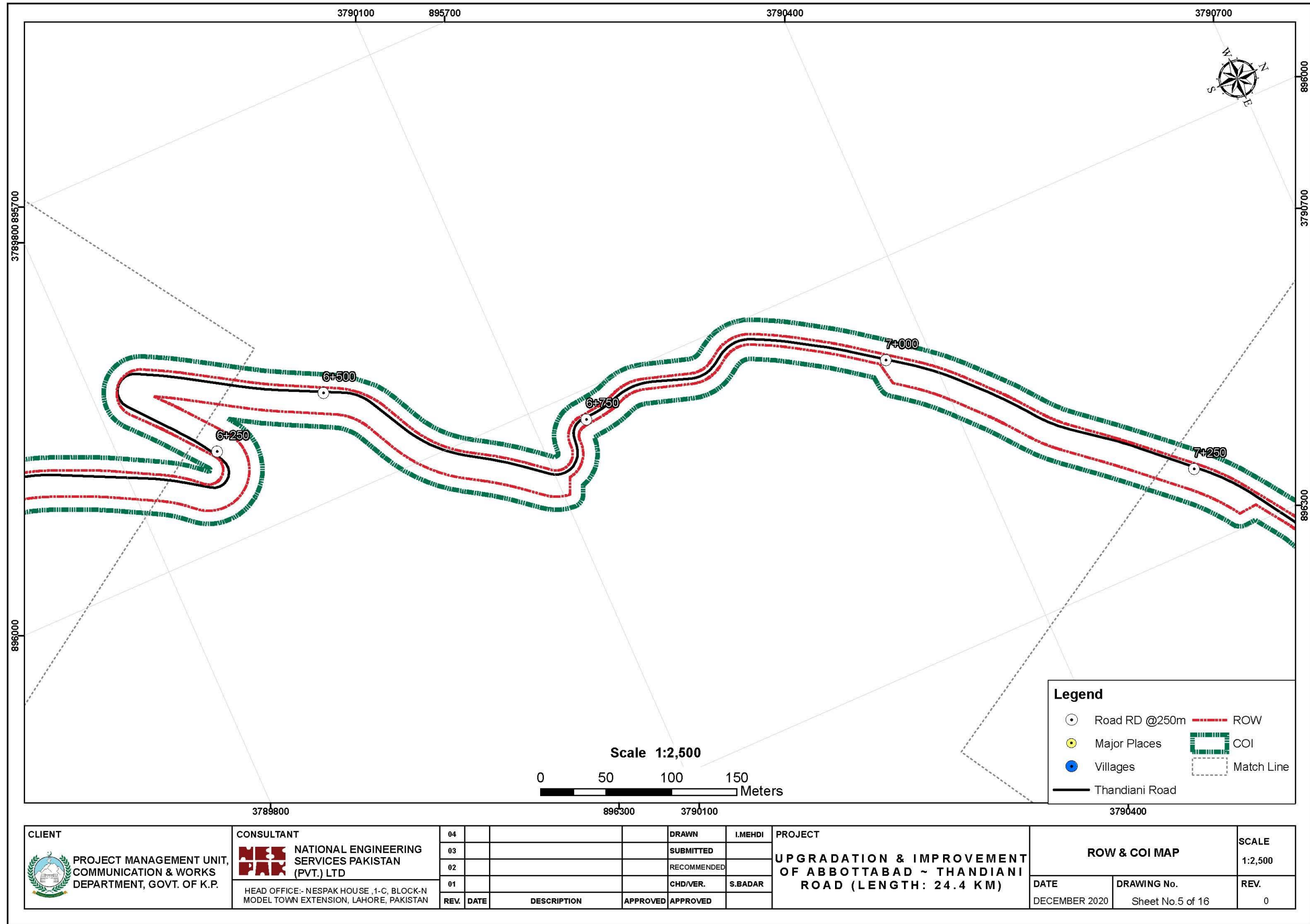

CLIENT
 PROJECT MANAGEMENT UNIT,
 COMMUNICATION & WORKS
 DEPARTMENT, GOVT. OF K.P.

CONSULTANT
 NATIONAL ENGINEERING
 SERVICES PAKISTAN
 (PVT.) LTD
 HEAD OFFICE:- NESPAK HOUSE, 1-C, BLOCK-N
 MODEL TOWN EXTENSION, LAHORE, PAKISTAN

04					DRAWN	I.MEHDI
03					SUBMITTED	
02					RECOMMENDED	
01					CHD/VER.	S.BADAR
REV.	DATE	DESCRIPTION	APPROVED	APPROVED		

PROJECT
 UPGRADATION & IMPROVEMENT
 OF ABBOTTABAD ~ THANDIANI
 ROAD (LENGTH: 24.4 KM)

ROW & COI MAP
 DATE: DECEMBER 2020
 DRAWING No. Sheet No.5 of 16

SCALE
 1:2,500
REV.
 0

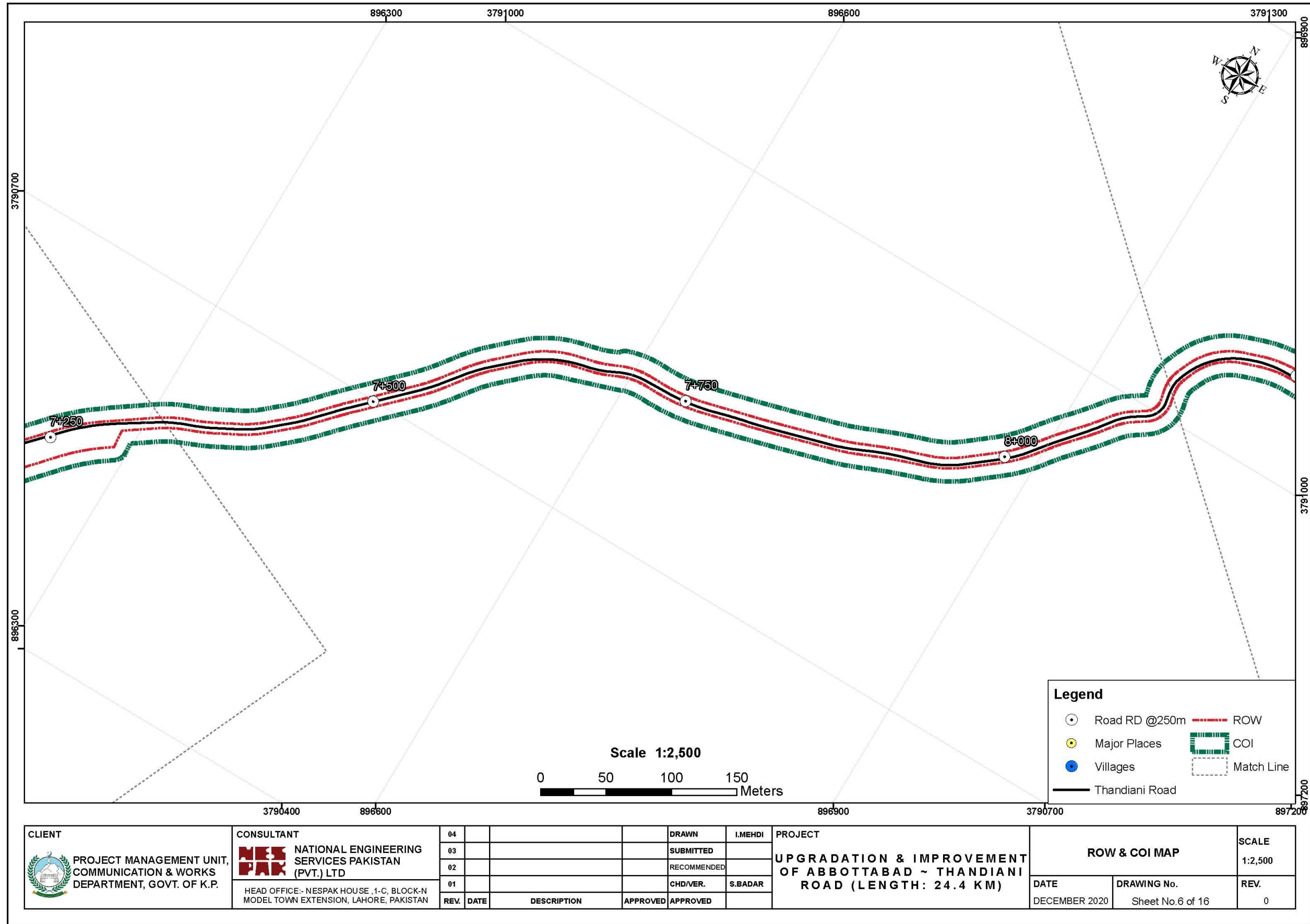

CLIENT
 PROJECT MANAGEMENT UNIT,
 COMMUNICATION & WORKS
 DEPARTMENT, GOVT. OF K.P.

CONSULTANT
 NATIONAL ENGINEERING
 SERVICES PAKISTAN
 (PVT.) LTD
 HEAD OFFICE:- NESPAK HOUSE, 1-C, BLOCK-N
 MODEL TOWN EXTENSION, LAHORE, PAKISTAN

04				DRAWN	I.MEHDI
03				SUBMITTED	
02				RECOMMENDED	
01				CHD/VER.	S.BADAR
REV.	DATE	DESCRIPTION	APPROVED	APPROVED	

PROJECT
 UPGRADATION & IMPROVEMENT
 OF ABBOTTABAD ~ THANDIANI
 ROAD (LENGTH: 24.4 KM)

ROW & COI MAP		SCALE 1:2,500
DATE DECEMBER 2020	DRAWING No. Sheet No.6 of 16	REV. 0

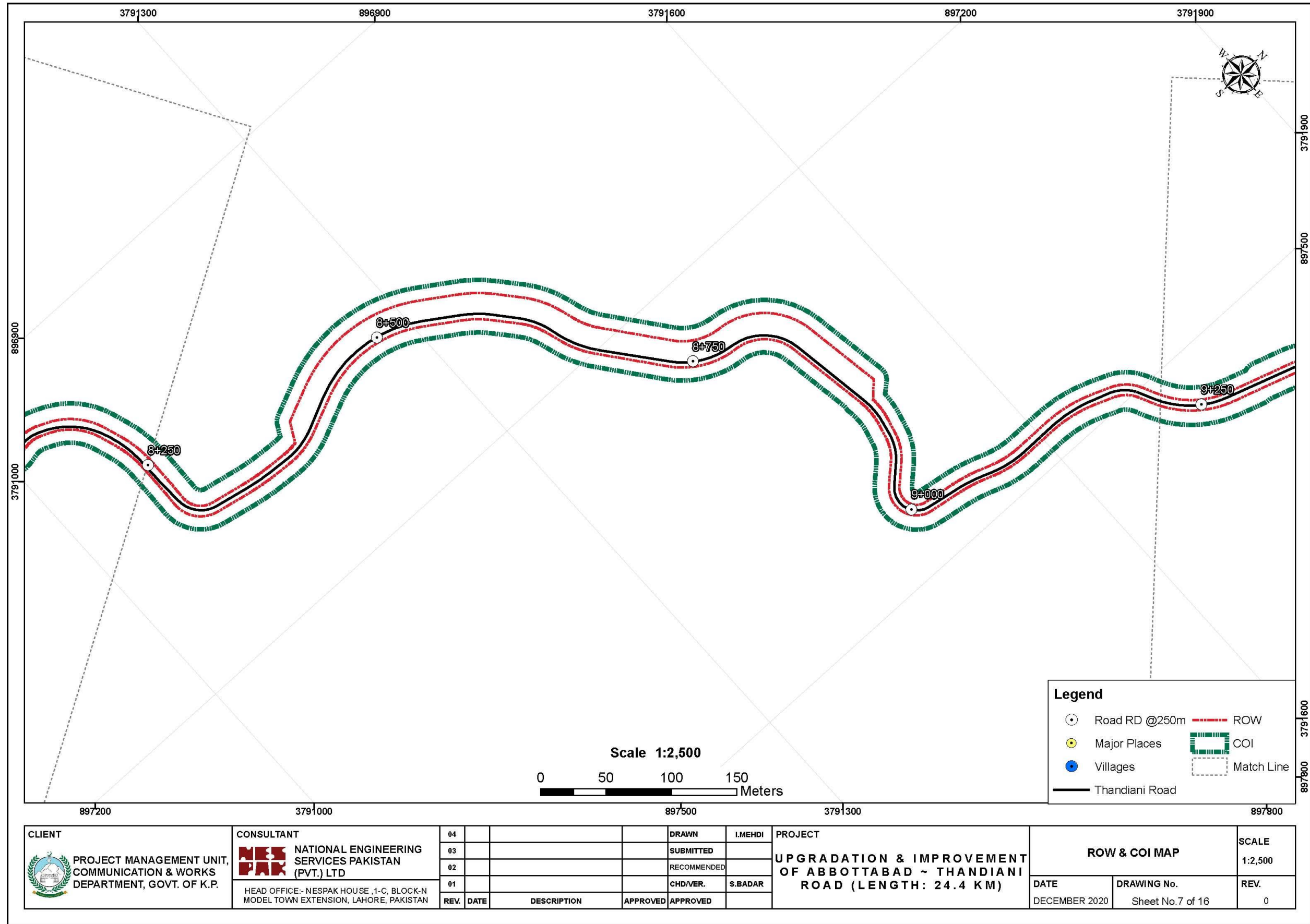

CLIENT
 PROJECT MANAGEMENT UNIT,
 COMMUNICATION & WORKS
 DEPARTMENT, GOVT. OF K.P.

CONSULTANT
 NATIONAL ENGINEERING
 SERVICES PAKISTAN
 (PVT.) LTD
 HEAD OFFICE:- NESPAK HOUSE, 1-C, BLOCK-N
 MODEL TOWN EXTENSION, LAHORE, PAKISTAN

04				DRAWN	I.MEHDI
03				SUBMITTED	
02				RECOMMENDED	
01				CHD/VER.	S.BADAR
REV.	DATE	DESCRIPTION	APPROVED	APPROVED	

PROJECT
 UPGRADATION & IMPROVEMENT
 OF ABBOTTABAD ~ THANDIANI
 ROAD (LENGTH: 24.4 KM)

ROW & COI MAP		SCALE 1:2,500
DATE DECEMBER 2020	DRAWING No. Sheet No.7 of 16	REV. 0

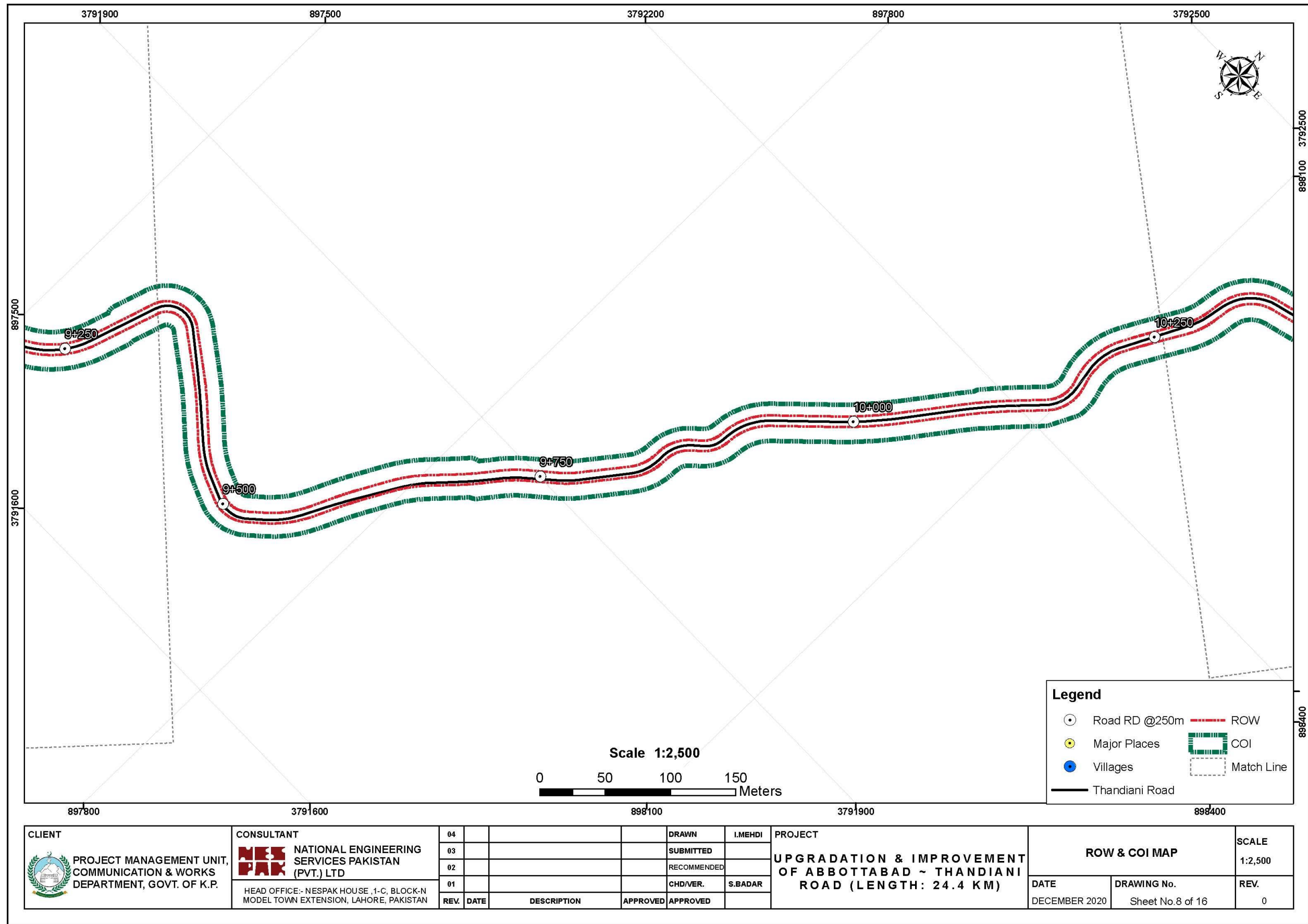

CLIENT
 PROJECT MANAGEMENT UNIT,
 COMMUNICATION & WORKS
 DEPARTMENT, GOVT. OF K.P.

CONSULTANT
 NATIONAL ENGINEERING
 SERVICES PAKISTAN
 (PVT.) LTD
 HEAD OFFICE:- NESPAK HOUSE, 1-C, BLOCK-N
 MODEL TOWN EXTENSION, LAHORE, PAKISTAN

04				DRAWN	I.MEHDI
03				SUBMITTED	
02				RECOMMENDED	
01				CHD/VER.	S.BADAR
REV.	DATE	DESCRIPTION	APPROVED	APPROVED	

PROJECT
 UPGRADATION & IMPROVEMENT
 OF ABBOTTABAD ~ THANDIANI
 ROAD (LENGTH: 24.4 KM)

ROW & COI MAP		SCALE 1:2,500
DATE DECEMBER 2020	DRAWING No. Sheet No.8 of 16	REV. 0

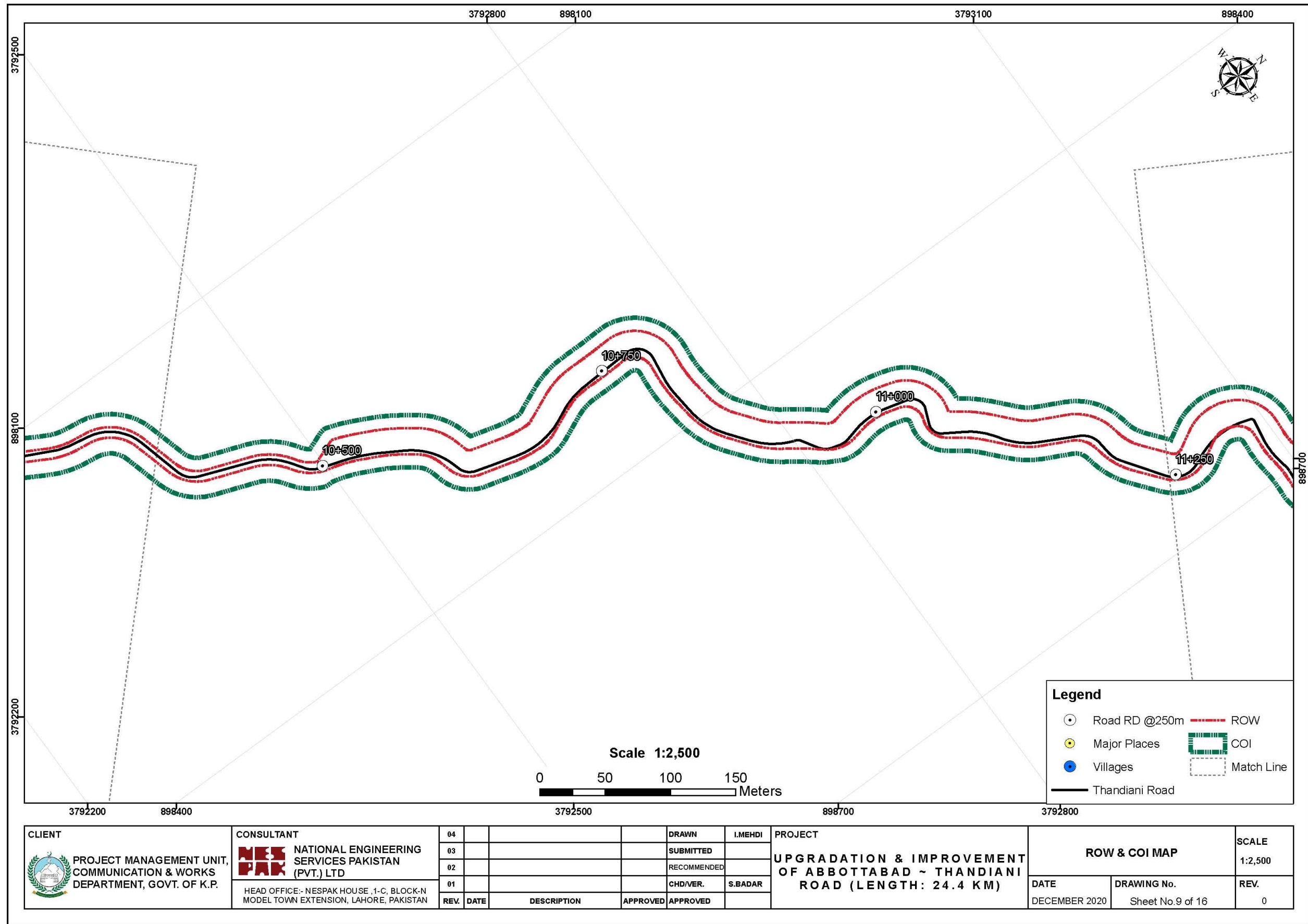

CLIENT

 PROJECT MANAGEMENT UNIT,
 COMMUNICATION & WORKS
 DEPARTMENT, GOVT. OF K.P.

CONSULTANT

 NATIONAL ENGINEERING
 SERVICES PAKISTAN
 (PVT.) LTD
 HEAD OFFICE:- NESPAK HOUSE, 1-C, BLOCK-N
 MODEL TOWN EXTENSION, LAHORE, PAKISTAN

04					DRAWN	I.MEHDI
03					SUBMITTED	
02					RECOMMENDED	
01					CHD/VER.	S.BADAR
REV.	DATE	DESCRIPTION	APPROVED	APPROVED		

PROJECT
 UPGRADATION & IMPROVEMENT
 OF ABBOTTABAD ~ THANDIANI
 ROAD (LENGTH: 24.4 KM)

Legend

- Road RD @250m
- Major Places
- Villages
- Thandiani Road
- ROW
- ▨ COI
- - - Match Line

ROW & COI MAP		SCALE 1:2,500
DATE DECEMBER 2020	DRAWING No. Sheet No.9 of 16	REV. 0

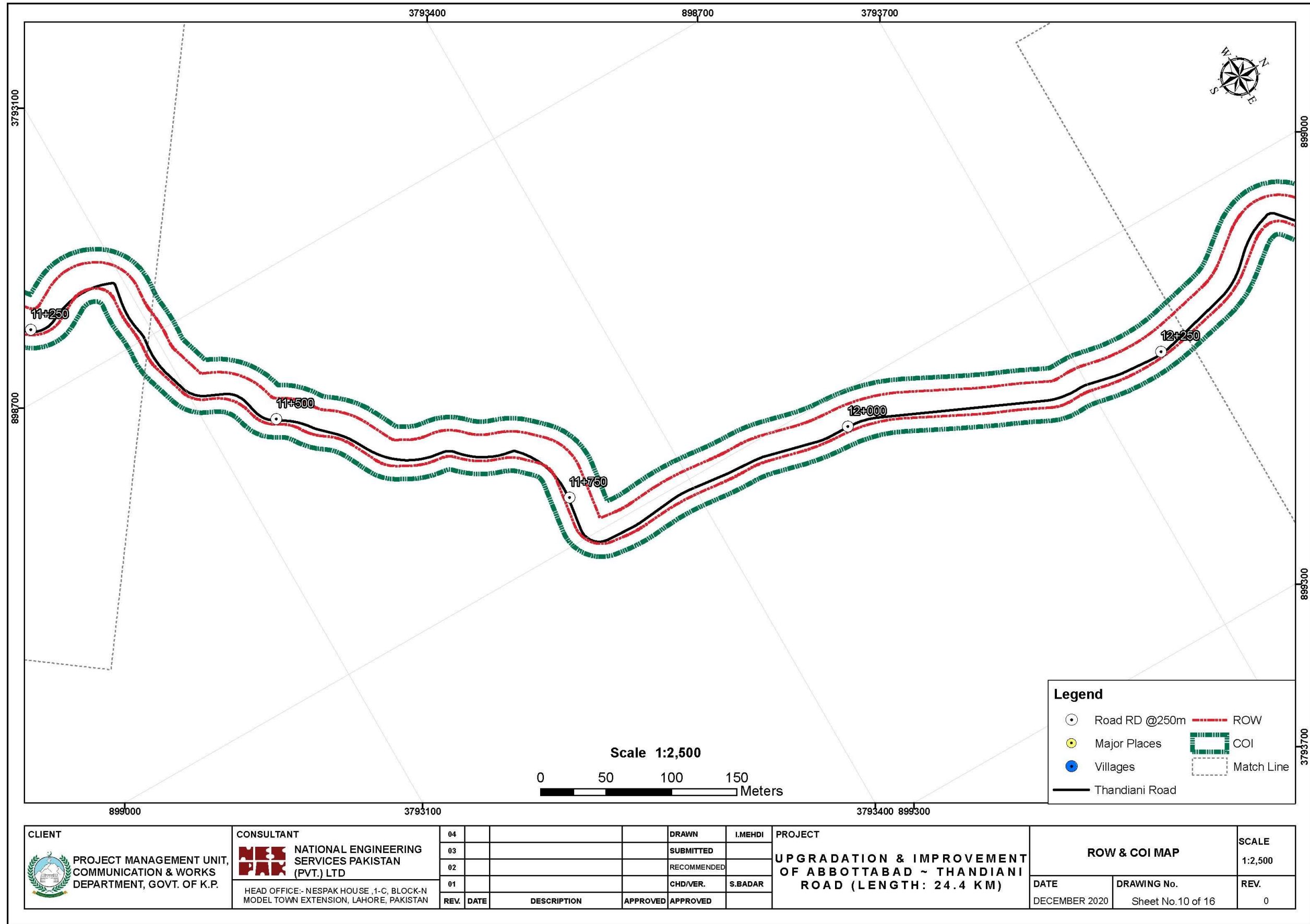

CLIENT
 PROJECT MANAGEMENT UNIT,
 COMMUNICATION & WORKS
 DEPARTMENT, GOVT. OF K.P.

CONSULTANT
 NATIONAL ENGINEERING
 SERVICES PAKISTAN
 (PVT.) LTD
 HEAD OFFICE:- NESPAK HOUSE, 1-C, BLOCK-N
 MODEL TOWN EXTENSION, LAHORE, PAKISTAN

04						DRAWN	I.MEHDI
03						SUBMITTED	
02						RECOMMENDED	
01						CHD/VER.	S.BADAR
REV.	DATE	DESCRIPTION	APPROVED	APPROVED			

PROJECT
 UPGRADATION & IMPROVEMENT
 OF ABBOTTABAD ~ THANDIANI
 ROAD (LENGTH: 24.4 KM)

ROW & COI MAP
 DATE: DECEMBER 2020
 DRAWING No.: Sheet No.10 of 16

SCALE
 1:2,500
REV.
 0

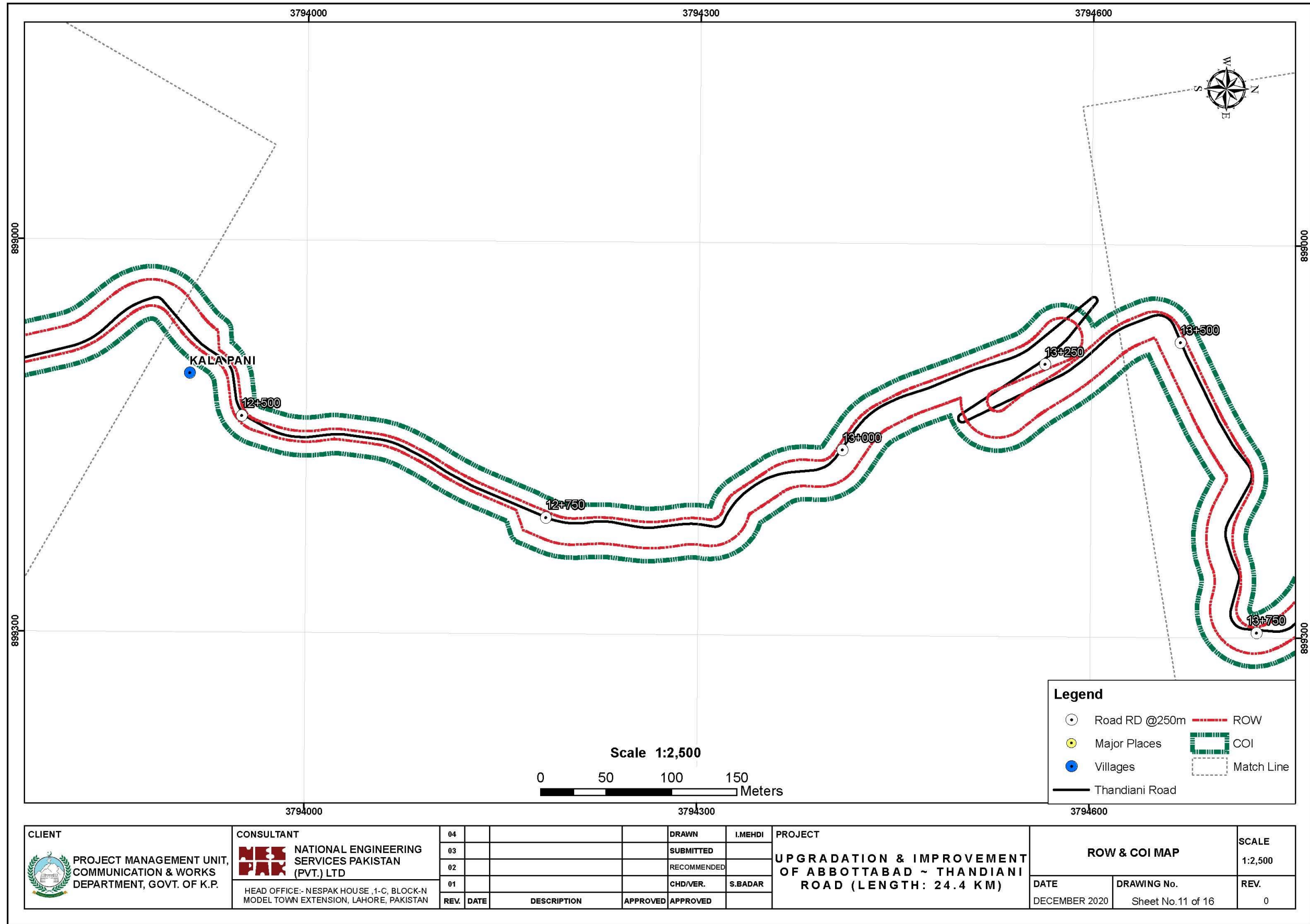

CLIENT
 PROJECT MANAGEMENT UNIT,
 COMMUNICATION & WORKS
 DEPARTMENT, GOVT. OF K.P.

CONSULTANT
 NATIONAL ENGINEERING
 SERVICES PAKISTAN
 (PVT.) LTD
 HEAD OFFICE:- NESPAK HOUSE, 1-C, BLOCK-N
 MODEL TOWN EXTENSION, LAHORE, PAKISTAN

04				DRAWN	I.MEHDI
03				SUBMITTED	
02				RECOMMENDED	
01				CHD/VER.	S.BADAR
REV.	DATE	DESCRIPTION	APPROVED	APPROVED	

PROJECT
**UPGRADATION & IMPROVEMENT
 OF ABBOTTABAD ~ THANDIANI
 ROAD (LENGTH: 24.4 KM)**

ROW & COI MAP		SCALE 1:2,500
DATE DECEMBER 2020	DRAWING No. Sheet No.11 of 16	REV. 0

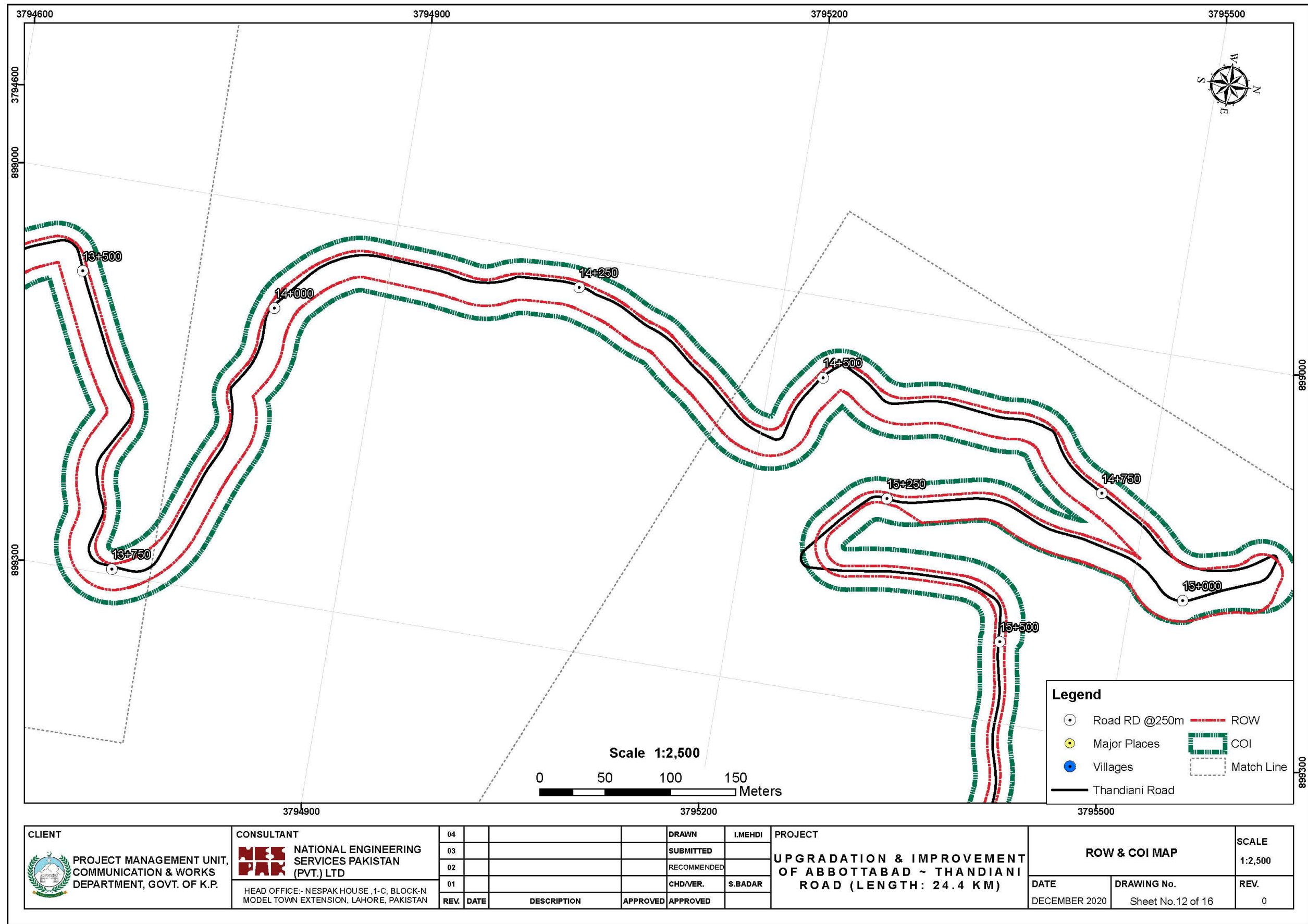

CLIENT
 PROJECT MANAGEMENT UNIT,
 COMMUNICATION & WORKS
 DEPARTMENT, GOVT. OF K.P.

CONSULTANT
 NATIONAL ENGINEERING
 SERVICES PAKISTAN
 (PVT.) LTD
 HEAD OFFICE:- NESPAK HOUSE, 1-C, BLOCK-N
 MODEL TOWN EXTENSION, LAHORE, PAKISTAN

04				DRAWN	I.MEHDI
03				SUBMITTED	
02				RECOMMENDED	
01				CHD/VER.	S.BADAR
REV.	DATE	DESCRIPTION	APPROVED	APPROVED	

PROJECT
 UPGRADATION & IMPROVEMENT
 OF ABBOTTABAD ~ THANDIANI
 ROAD (LENGTH: 24.4 KM)

ROW & COI MAP
 DATE: DECEMBER 2020
 DRAWING No. Sheet No.12 of 16

SCALE
 1:2,500
REV.
 0

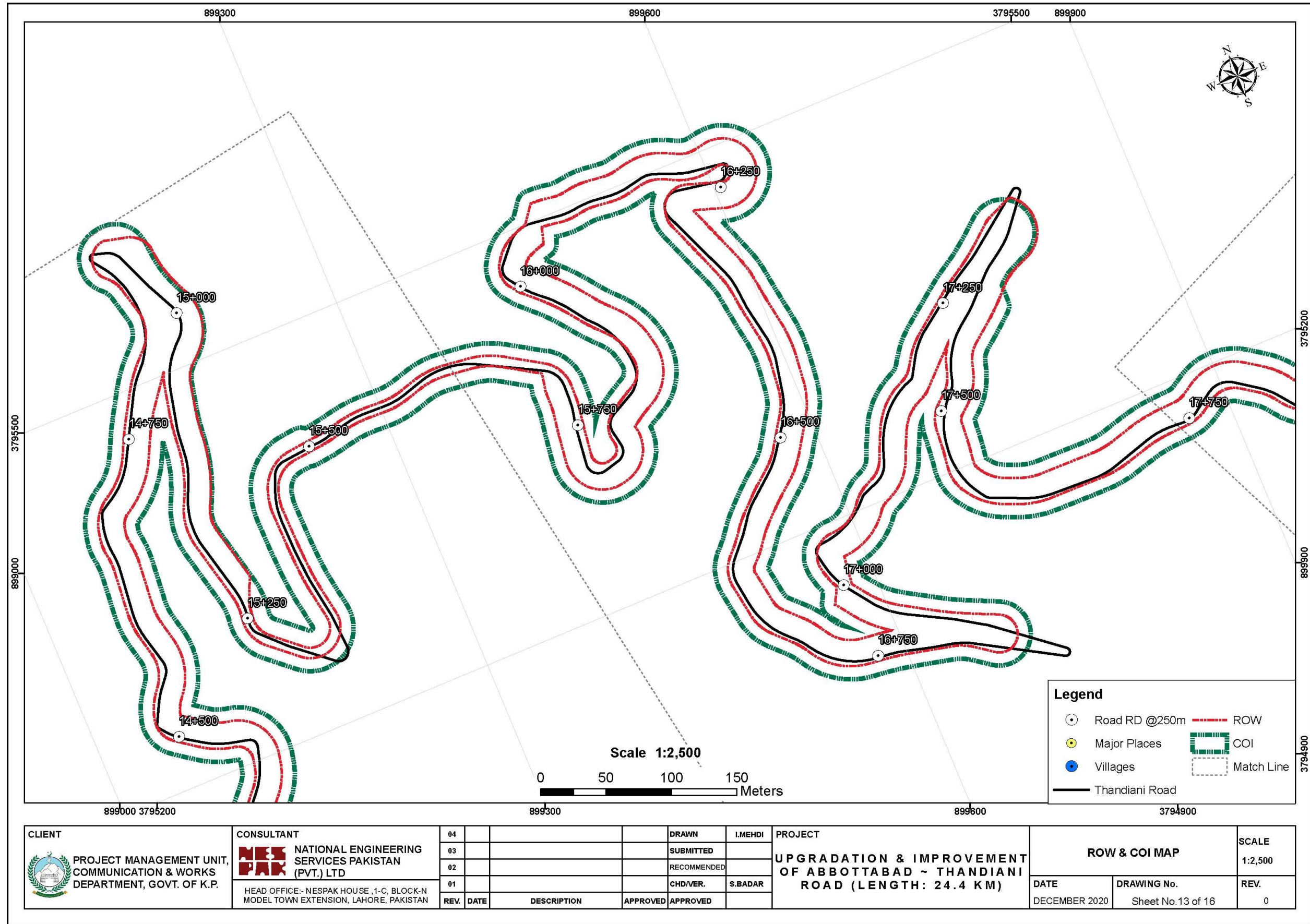

CLIENT

 PROJECT MANAGEMENT UNIT,
 COMMUNICATION & WORKS
 DEPARTMENT, GOVT. OF K.P.

CONSULTANT

 NATIONAL ENGINEERING
 SERVICES PAKISTAN
 (PVT.) LTD
 HEAD OFFICE:- NESPAK HOUSE, 1-C, BLOCK-N
 MODEL TOWN EXTENSION, LAHORE, PAKISTAN

04				DRAWN	I.MEHDI
03				SUBMITTED	
02				RECOMMENDED	
01				CHD/VER.	S.BADAR
REV.	DATE	DESCRIPTION	APPROVED	APPROVED	

PROJECT
 UPGRADATION & IMPROVEMENT
 OF ABBOTTABAD ~ THANDIANI
 ROAD (LENGTH: 24.4 KM)

ROW & COI MAP		SCALE 1:2,500
DATE DECEMBER 2020	DRAWING No. Sheet No.13 of 16	REV. 0

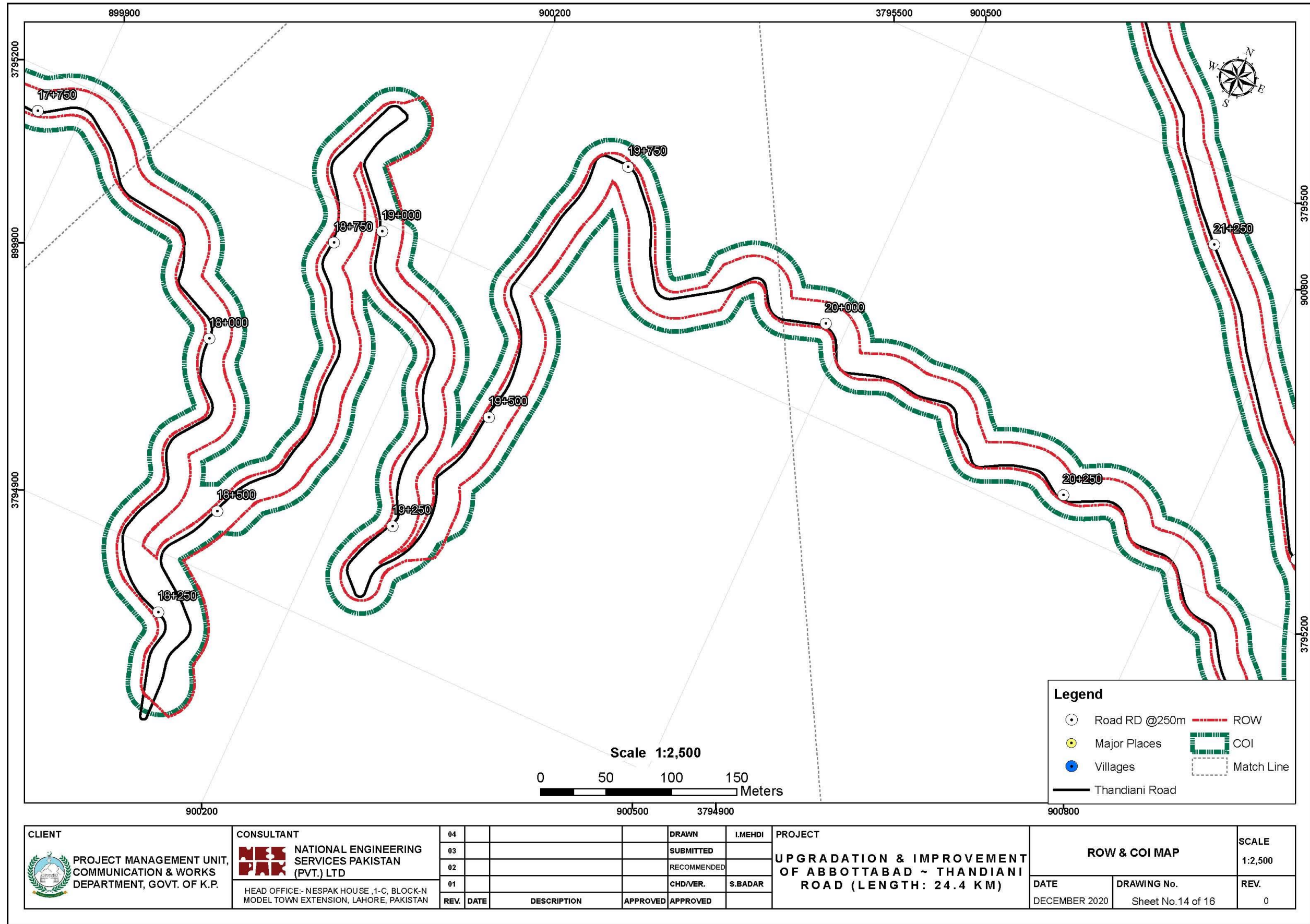

CLIENT
 PROJECT MANAGEMENT UNIT,
 COMMUNICATION & WORKS
 DEPARTMENT, GOVT. OF K.P.

CONSULTANT
 NATIONAL ENGINEERING
 SERVICES PAKISTAN
 (PVT.) LTD
 HEAD OFFICE:- NESPAK HOUSE, 1-C, BLOCK-N
 MODEL TOWN EXTENSION, LAHORE, PAKISTAN

04						DRAWN	I.MEHDI
03						SUBMITTED	
02						RECOMMENDED	
01						CHD/VER.	S.BADAR
REV.	DATE	DESCRIPTION	APPROVED	APPROVED			

PROJECT
 UPGRADATION & IMPROVEMENT
 OF ABBOTTABAD ~ THANDIANI
 ROAD (LENGTH: 24.4 KM)

ROW & COI MAP		SCALE 1:2,500
DATE DECEMBER 2020	DRAWING No. Sheet No.14 of 16	REV. 0

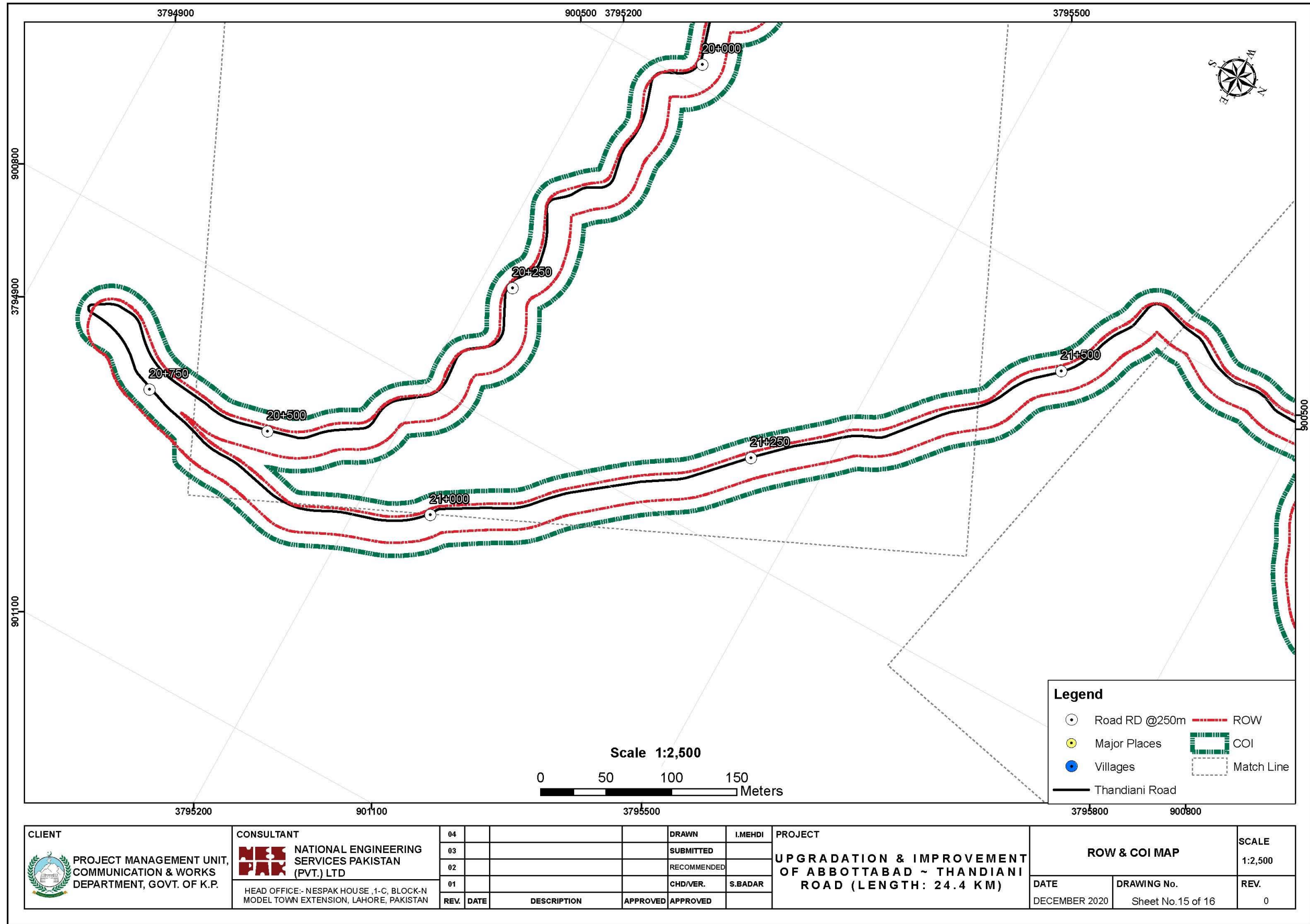

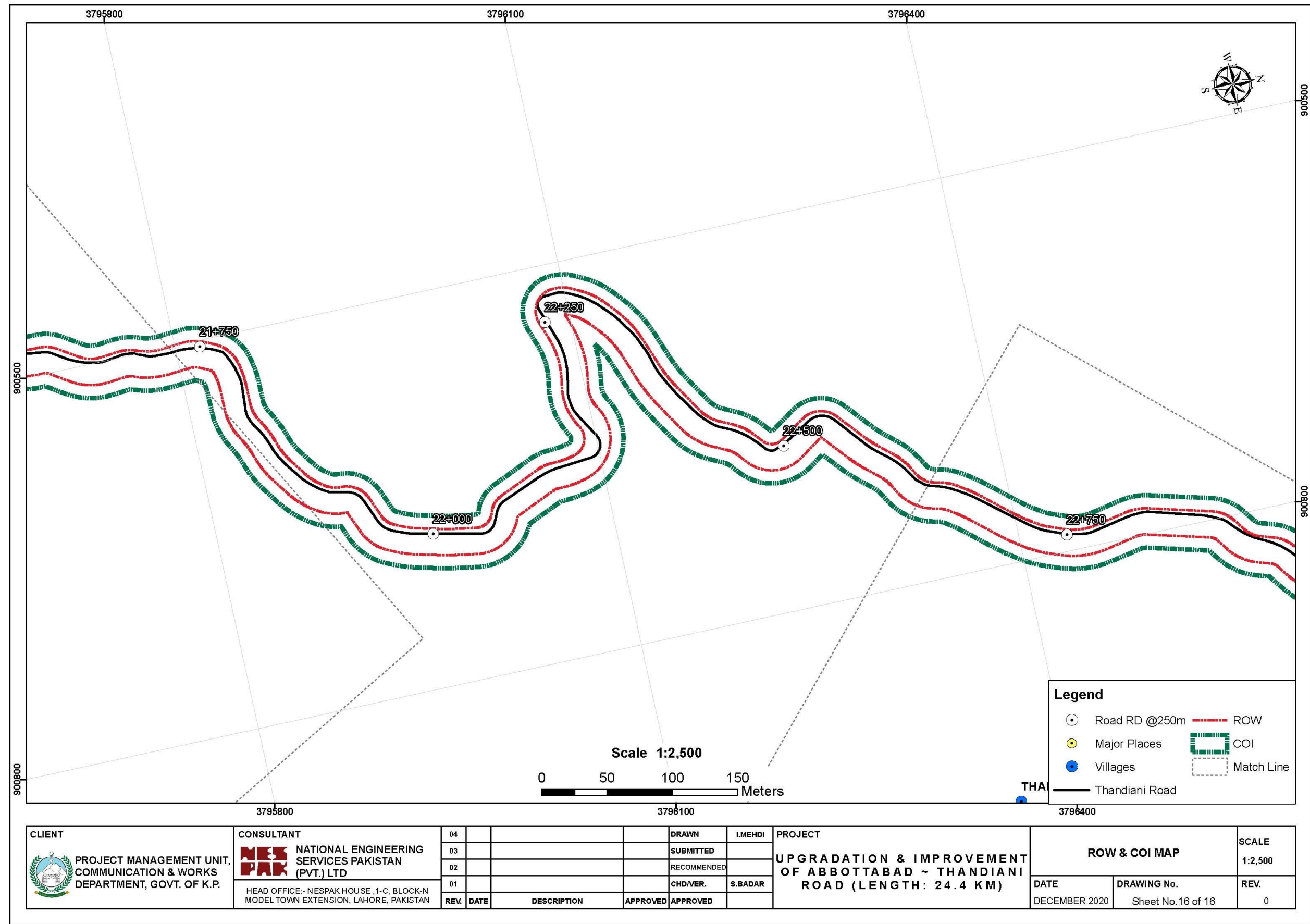

CLIENT
 PROJECT MANAGEMENT UNIT,
 COMMUNICATION & WORKS
 DEPARTMENT, GOVT. OF K.P.

CONSULTANT
 NATIONAL ENGINEERING
 SERVICES PAKISTAN
 (PVT.) LTD
 HEAD OFFICE:- NESPAK HOUSE, 1-C, BLOCK-N
 MODEL TOWN EXTENSION, LAHORE, PAKISTAN

04					DRAWN	I.MEHDI
03					SUBMITTED	
02					RECOMMENDED	
01					CHD/VER.	S.BADAR
REV.	DATE	DESCRIPTION	APPROVED	APPROVED		

PROJECT
 UPGRADATION & IMPROVEMENT
 OF ABBOTTABAD ~ THANDIANI
 ROAD (LENGTH: 24.4 KM)

ROW & COI MAP		SCALE 1:2,500
DATE DECEMBER 2020	DRAWING No. Sheet No.16 of 16	REV. 0

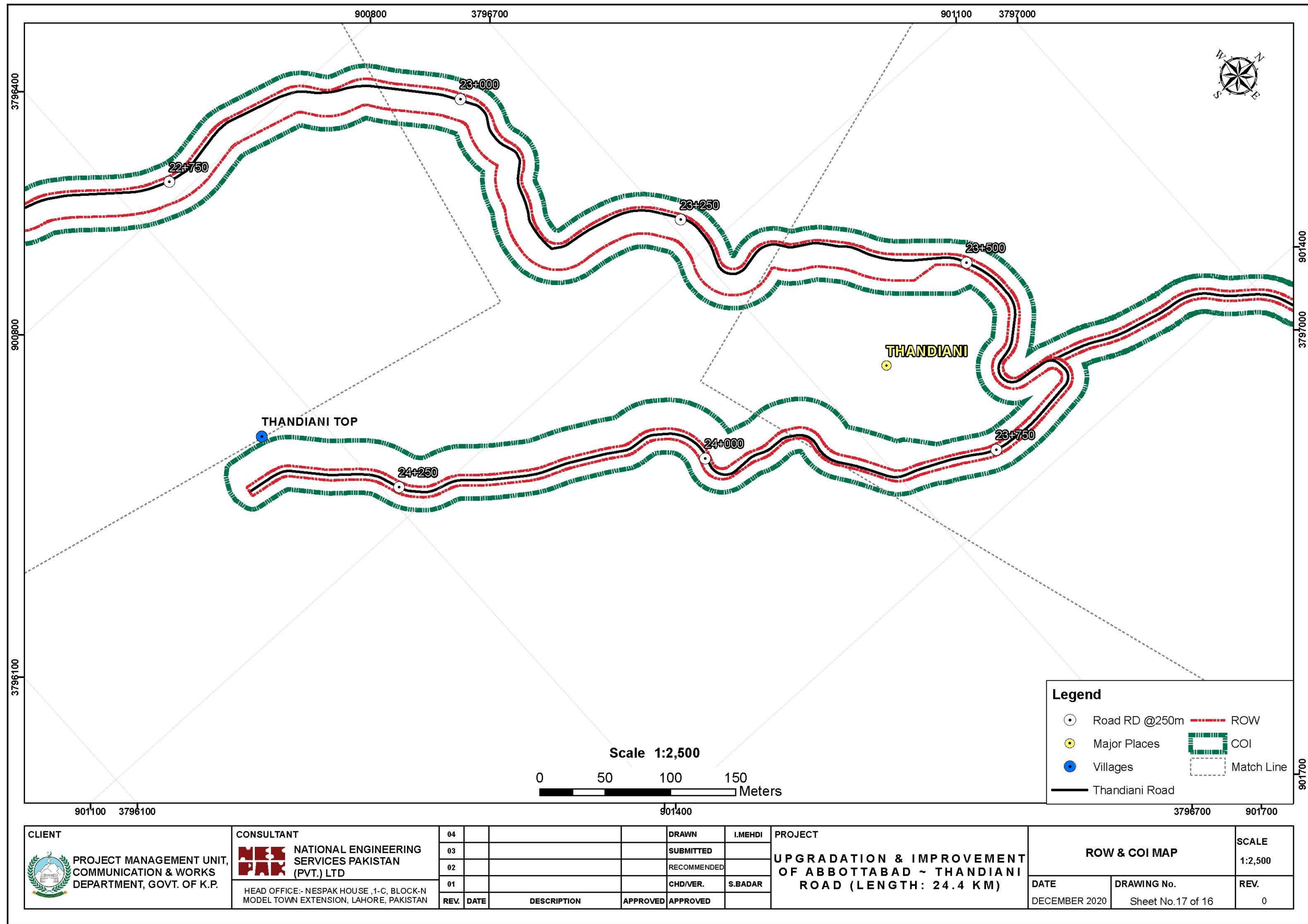

CLIENT
 PROJECT MANAGEMENT UNIT,
 COMMUNICATION & WORKS
 DEPARTMENT, GOVT. OF K.P.

CONSULTANT
 NATIONAL ENGINEERING
 SERVICES PAKISTAN
 (PVT.) LTD
 HEAD OFFICE:- NESPAK HOUSE, 1-C, BLOCK-N
 MODEL TOWN EXTENSION, LAHORE, PAKISTAN

04					DRAWN	I.MEHDI
03					SUBMITTED	
02					RECOMMENDED	
01					CHD/VER.	S.BADAR
REV.	DATE	DESCRIPTION	APPROVED	APPROVED		

PROJECT
 UPGRADATION & IMPROVEMENT
 OF ABBOTTABAD ~ THANDIANI
 ROAD (LENGTH: 24.4 KM)

ROW & COI MAP		SCALE 1:2,500
DATE DECEMBER 2020	DRAWING No. Sheet No.17 of 16	REV. 0

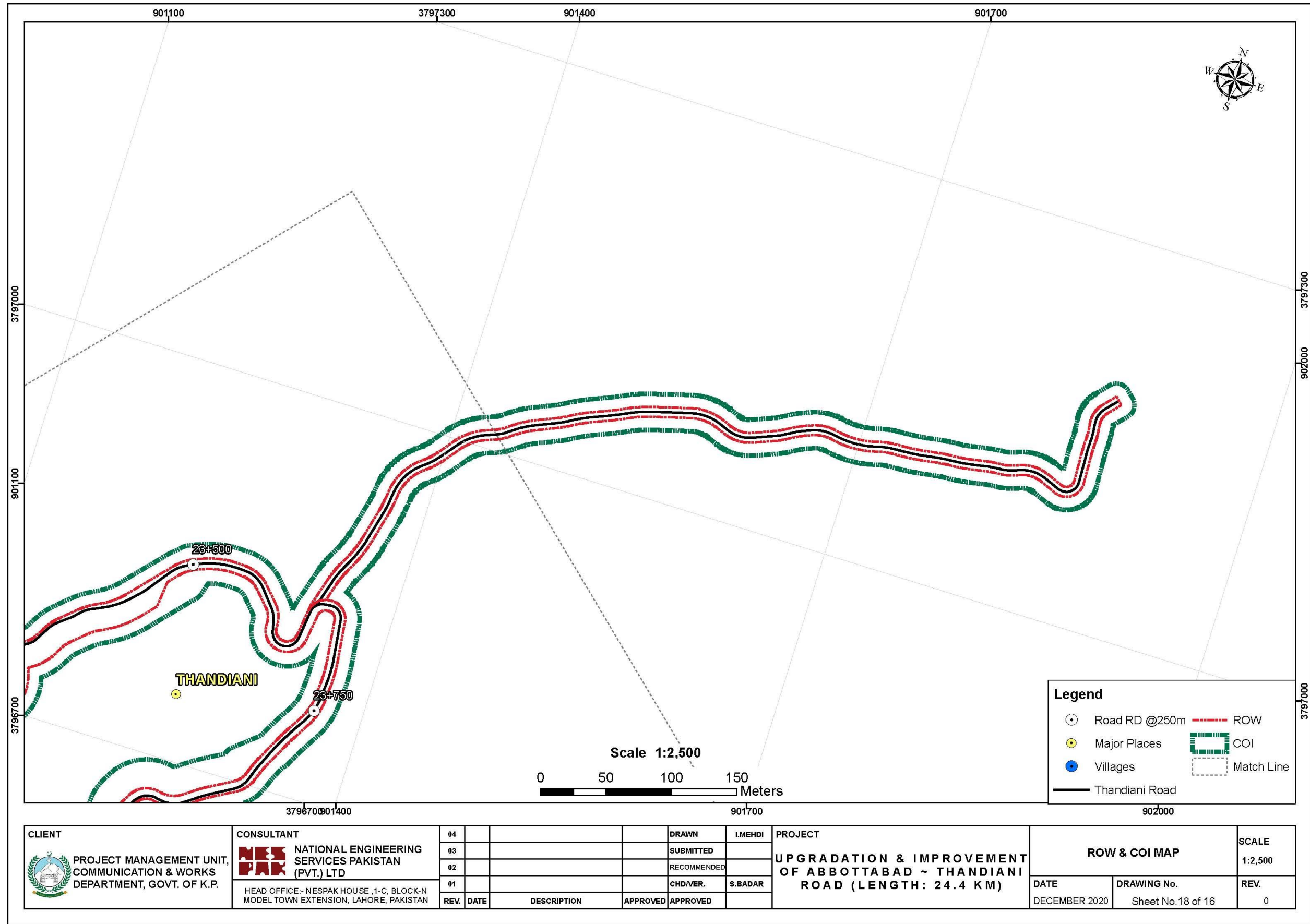

CLIENT
 PROJECT MANAGEMENT UNIT,
 COMMUNICATION & WORKS
 DEPARTMENT, GOVT. OF K.P.

CONSULTANT
 NATIONAL ENGINEERING
 SERVICES PAKISTAN
 (PVT.) LTD
 HEAD OFFICE:- NESPAK HOUSE, 1-C, BLOCK-N
 MODEL TOWN EXTENSION, LAHORE, PAKISTAN

04						DRAWN	I.MEHDI
03						SUBMITTED	
02						RECOMMENDED	
01						CHD/VER.	S.BADAR
REV.	DATE	DESCRIPTION	APPROVED	APPROVED			

PROJECT
 UPGRADATION & IMPROVEMENT
 OF ABBOTTABAD ~ THANDIANI
 ROAD (LENGTH: 24.4 KM)

ROW & COI MAP		SCALE 1:2,500
DATE DECEMBER 2020	DRAWING No. Sheet No.18 of 16	REV. 0

ANNEX-IV: ENVIRONMENTAL MONITORING REPORT



Green Crescent

Environmental Consultants (Pvt) Ltd.



Punjab-EPA Certified
Lahore Laboratory

Environmental Monitoring & Analysis Report

- Ground Water
- Surface Water
- Ambient Air
- Metrological Data
- Noise Monitoring

**NESPAK (PVT)
LTD.**

08th Jan. 2021

Job Reference No.: GCEC-PK-02/2021

Green Crescent Environmental Consultant Pvt. Ltd.
has prepared this report in accordance with the instructions of
Client for their specific purpose. Any other individuals using the content presented in
the document shall do so at their own liability and shouldn't rely upon material provided in this report
as basis for making any legal decision.

© GCEC Pvt. Limited
112 C/E-1, Hali Road, Gulberg III, Lahore
Tel: +92 42 35761300
executive.hd@gcec.pk
www.gceec.com



Green Crescent

Environmental Consultants (Pvt) Ltd.



Punjab-EPA Certified
Lahore Laboratory

Client Detail:

Name of Contact Person:	Mr. Muhammad Shariq Ahmed
Designation:	Head Environment, Resettlement and Social Development Section
Contact Number:	-
Telephone:	-
Fax:	-
Email:	scharique@hotmail.com
Address:	NESPAK House, 1-C Block-N, Model Town Extension Lahore

GCEC Details:

Country Manager:	Mr. Rashid Maqbool
Telephone:	+92-42-35761300
Fax:	+92-42-35761301
Email:	country.manager@gcee.pk
Address	112 C/E-1, Hali Road, Gulberg III, Lahore

Signatories:

Rashid Maqbool
(Country Manager)

Sample Details			
Job Ref. No:	GCEC-PK-02/2021	Client Name:	Nespak
No. of Samples:	One	Sample Matrix:	Surface Water Sample
Sample Date:	04-01-2021	Sampling Method:	APHA 1060-B & C
Sample Receipt Date:	05-01-2021	Sampled By:	GCEC



Sample Identification					
02	Harud Nullah, Kala Pani				
Parameters	Analysis Method	Unit	LOR	Result	FAO**
				02	
PHYSICAL & CHEMICAL ANALYSIS					
Temperature	-	°C	-	24.1	-
pH	APHA-4500H ⁺ B	pH unit	0.01	7.96	6.5-8.4
Biological Oxygen Demand	APHA, 5210	mg/l	1.0	In-Process	-
Chemical Oxygen Demand	APHA-5220-D	mg/l	1.0	5.0	-
Total Suspended Solid	APHA-2540-D	mg/l	1.0	10.0	-
Chloride (Cl)	APHA-4500Cl ⁻ B	mg/l	0.24	25.80	4-10
Total Dissolved Solid (TDS)	APHA-2540 C	mg/l	1.0	211.0	450-2000
Sulphate	APHA-4500-SO ₄ C	mg/l	0.41	67.91	-
Oil and Grease	USEPA-1664	mg/l	0.1	<0.1	-
Phenolic Compound	APHA-5530 D	mg/l	0.01	<0.01	-
Fluoride (F)	APHA-4500F ⁻ C	mg/l	0.01	<0.01	1.0
Cyanide (CN)	APHA-4500CN E	mg/l	0.01	<0.01	-
Detergent	APHA-5540 B	mg/l	-	ND	-
Sulphide	APHA-4500-S ₂ -E	mg/l	0.4	<0.4	-
Ammonia	APHA-4500-NH ₃ -B	mg/l	0.002	<0.002	-
Cadmium	APHA-3500Cd B	mg/l	0.0028	0.0057	0.10
Chromium	APHA-3500Cr B	mg/l	0.0054	<0.0054	0.10
Copper	APHA-3500Cu B	mg/l	0.0045	<0.0045	0.20
Lead	APHA-3500-Pb B	mg/l	0.013	<0.013	5.0
Nickel	APHA-3111 Ni B	mg/l	0.008	<0.008	0.20
Iron	APHA-3111Fe B	mg/l	0.1	0.2	-
Manganese	APHA-3111Mn B	mg/l	0.0016	<0.0016	0.20
Mercury	APHA-3500-Hg B	mg/l	0.0008	<0.0008	-
Zinc	APHA-3500-Zn B	mg/l	0.0033	<0.0033	2.0
Arsenic	APHA-3500As B	mg/l	0.01	<0.01	0.10
Silver	APHA-3111Ag-B	mg/l	0.0032	<0.0032	-
Barium	APHA-3500Ba B	mg/l	0.031	<0.031	-
Boron	APHA-4500B-C	mg/l	0.1	<0.1	0.7-3.0
Total Chlorine	APHA-4500Cl-B	mg/l	0.1	<0.1	-
Selenium	APHA-3500Se C	mg/l	-	ND	-
Total Toxic Metals	By Calculation	mg/l	-	<0.01	-

Abbreviations:

ND: Not Detected

LOR: Limit of Reporting

FAO: Food and Agriculture Organization

Note:

*Uncertainty of all the parameters and laboratory conditions at the time of analysis will be provided as per client's requirement. The lab environmental conditions are maintained at 25±5°C and humidity at 50±15%.

**FAO Standards applied especially if the water is being used for irrigation purpose.

 Lab Manager

Sample Details					
Job Ref. No:	GCEC-PK-02/2021	Client Name:	Nespak		
No. of Samples:	One	Sample Matrix:	Surface Water Sample		
Sample Date:	04-01-2021	Sampling Method:	APHA 1060-B & C		
Sample Receipt Date:	05-01-2021	Sampled By:	GCEC		
Sample Identification					
04	Near Thandiani Chowk				
Parameters	Analysis Method	Unit	LOR	Result 04	FAO**
PHYSICAL & CHEMICAL ANALYSIS					
Temperature	-	°C	-	24.1	-
pH	APHA-4500H ⁺ B	pH unit	0.01	7.68	6.5-8.4
Biological Oxygen Demand	APHA, 5210	mg/l	1.0	In Process	-
Chemical Oxygen Demand	APHA-5220-D	mg/l	1.0	28.0	-
Total Suspended Solid	APHA-2540-D	mg/l	1.0	96.0	-
Chloride (Cl)	APHA-4500Cl ⁻ B	mg/l	0.24	<0.24	4-10
Total Dissolved Solid (TDS)	APHA-2540 C	mg/l	1.0	390.0	450-2000
Sulphate	APHA-4500-SO ₄ C	mg/l	0.41	96.72	-
Oil and Grease	USEPA-1664	mg/l	0.1	<0.1	-
Phenolic Compound	APHA-5530 D	mg/l	0.01	<0.01	-
Fluoride (F)	APHA-4500F ⁻ C	mg/l	0.01	<0.01	1.0
Cyanide (CN)	APHA-4500CN E	mg/l	0.01	<0.01	-
Detergent	APHA-5540 B	mg/l	-	ND	-
Sulphide	APHA-4500-S ₂ -E	mg/l	0.4	<0.4	-
Ammonia	APHA-4500-NH ₃ -B	mg/l	0.002	0.8	-
Cadmium	APHA-3500Cd B	mg/l	0.0028	0.0042	0.10
Chromium	APHA-3500Cr B	mg/l	0.0054	<0.0054	0.10
Copper	APHA-3500Cu B	mg/l	0.0045	<0.0045	0.20
Lead	APHA-3500-Pb B	mg/l	0.013	<0.013	5.0
Nickel	APHA-3111 Ni B	mg/l	0.008	<0.008	0.20
Iron	APHA-3111Fe B	mg/l	0.1	1.3	-
Manganese	APHA-3111Mn B	mg/l	0.0016	<0.0016	0.20
Mercury	APHA-3500-Hg B	mg/l	0.0008	<0.0008	-
Zinc	APHA-3500-Zn B	mg/l	0.0033	<0.0033	2.0
Arsenic	APHA-3500As B	mg/l	0.01	0.01	0.10
Silver	APHA-3111Ag-B	mg/l	0.0032	<0.0032	-
Barium	APHA-3500Ba B	mg/l	0.031	<0.031	-
Boron	APHA-4500B-C	mg/l	0.1	<0.1	0.7-3.0
Total Chlorine	APHA-4500Cl-B	mg/l	0.1	<0.1	-
Selenium	APHA-3500Se C	mg/l	-	ND	-
Total Toxic Metals	By Calculation	mg/l	-	0.01	-
Abbreviations:					
ND: Not Detected		LOR: Limit of Reporting		FAO: Food and Agriculture Organization	
Note:					
*Uncertainty of all the parameters and laboratory conditions at the time of analysis will be provided as per client's requirement. The lab environmental conditions are maintained at 25±5°C and humidity at 50±15%.					
**FAO Standards applied especially if the water is being used for irrigation purpose.					

Lab Manager



Punjab-EPA Certified
Lahore Laboratory
Federal-EPA Certified
Islamabad Laboratory

Ambient Air & Noise Monitoring
Location-1
Ghumanwah
(Abbotabad)

DRAFT



Ambient Air Quality Monitoring

Job Reference Number	GCEC-PK-02/2021
Monitoring Point	Ghumanwa (Abbotabad)
Date of Intervention	02-01-2021 to 03-01-2021
Monitoring Coordinates	34°09'47.6" N 73°16'56.5" E

Sr. #	Time	CO (mg/m ³)	NO (µg/m ³)	NO ₂ (µg/m ³)	NO _x (µg/m ³)	SO ₂ (µg/m ³)
1.	14:30	1.16	17.73	27.07	44.81	16.46
2.	15:30	1.13	18.81	25.24	44.05	18.58
3.	16:30	1.09	19.11	21.92	41.03	16.03
4.	17:30	1.13	18.03	21.73	39.76	17.90
5.	18:30	0.99	16.99	24.37	41.36	16.08
6.	19:30	1.02	18.60	25.99	44.60	18.59
7.	20:30	1.06	17.78	28.75	46.53	20.31
8.	21:30	1.00	17.97	25.84	43.81	19.75
9.	22:30	1.03	17.33	24.35	41.68	16.35
10.	23:30	1.08	16.40	22.88	39.28	14.23
11.	00:30	1.13	17.80	24.65	42.45	12.08
12.	01:30	1.10	19.08	25.82	44.90	13.47
13.	02:30	1.01	16.66	26.78	43.44	14.10
14.	03:30	1.06	16.37	28.13	44.50	12.74
15.	04:30	1.12	15.39	25.65	41.04	14.77
16.	05:30	1.14	15.61	27.42	43.03	16.96
17.	06:30	1.16	16.88	28.39	45.27	12.67
18.	07:30	1.06	15.94	23.88	39.82	16.33
19.	08:30	1.07	14.70	25.25	39.94	16.98
20.	09:30	1.03	16.55	26.91	43.45	15.76
21.	10:30	0.99	18.18	29.01	47.19	14.36
22.	11:30	1.01	15.60	25.58	41.17	15.69
23.	12:30	0.96	16.75	24.47	41.22	18.14
24.	13:30	1.03	17.60	22.58	40.17	19.69
Average Concentration		1.06	17.16	25.53	42.69	16.17

E(QA)

Ambient Air Quality Monitoring

Job Reference Number	GCFE-PK-02/2021
Monitoring Point	Ghumanwa (Abbotabad)
Date of Intervention	02-01-2021 to 03-01-2021
Monitoring Coordinates	34°09'47.6" N 73°16'56.5" E

Parameter	Unit	Monitoring Duration	LDL	Average Obtained Concentration	NEQS
Nitrogen Dioxide (NO ₂)	µg/m ³	24 Hours	1.00	25.53	80.0
Nitrogen Oxide (NO)	µg/m ³	24 Hours	1.00	17.16	40.0
NO _x	µg/m ³	24 Hours	1.00	42.69	120.0
Sulphur Dioxide (SO ₂)	µg/m ³	24 Hours	1.00	16.17	120.0
Carbon Monoxide (CO)	mg/m ³	08 Hours	0.01	1.06	05.0*
Ozone (O ₃)	µg/m ³	01 Hour	-	15.77	130.0**
Particulate Matter (PM _{2.5})	µg/m ³	24 Hours	1.00	26.96	35.0
Particulate Matter (PM ₁₀)	µg/m ³	24 Hours	1.00	132.46	150.0
Suspended Particulate Matter (SPM)	µg/m ³	24 Hours	1.00	190.42	500.0
Lead Airborne Particles	µg/m ³	24 Hours	-	0.049	1.5

Abbreviations:

 µg/m³= Micrograms per Cubic Meter

 mg/m³= Milligrams per Cubic Meter

LDL= Lowest Detection Limit

NEQS= National Environmental Quality Standards

*08 hour standard for CO

 **01 hour standard for O₃

E(QA)

Meteorological Data

Job Reference Number	GCEC-PK-02/2021
Monitoring Point	Ghumanwa (Abbottabad)
Date of Intervention	02-01-2021 to 03-01-2021
Monitoring Coordinates	34°09'47.6" N 73°16'56.5" E

Time	Ambient Temperature °C	Wind Direction	Wind Velocity m/s	Humidity %	Pressure (mm of Hg)
14:30	16	N	1.2	53	667.2
15:30	17	N	1.1	51	667.4
16:30	15	N	1.4	48	667.8
17:30	13	NE	1.6	50	668.0
18:30	11	NE	1.5	52	668.7
19:30	10	NE	1.6	55	668.4
20:30	10	NE	1.4	57	668.9
21:30	09	NE	1.3	59	668.8
22:30	08	NW	1.5	62	668.3
23:30	07	NW	1.4	64	668.6
00:30	06	NW	1.7	65	668.8
01:30	06	NW	1.5	67	669.0
02:30	05	NW	1.4	68	669.4
03:30	05	W	1.2	70	669.3
04:30	05	W	1.3	72	669.5
05:30	04	W	1.1	74	669.1
06:30	04	W	1.0	75	668.7
07:30	05	NW	1.2	72	668.4
08:30	07	NW	1.0	70	668.8
09:30	08	NW	0.9	67	668.5
10:30	09	NW	1.1	63	668.6
11:30	10	N	1.2	60	668.3
12:30	12	N	1.4	58	667.7
13:30	13	N	1.5	56	667.5

E(QA)

Noise Level Monitoring Report

Job Reference Number	GCEC-PK-02/2021
Monitoring Point	Ghumanwa (Abbotabad)
Date of Intervention	02-01-2021 to 03-01-2021
Monitoring Coordinates	34°09'47.6" N 73°16'56.5" E

Sr. #	Time	Method/Technique	Unit	Results LAavg	NEQS (Commercial)
Night Time					
1.	23:30	Noise Meter	dB	42.1	55.0
2.	00:30	Noise Meter	dB	40.1	
3.	01:30	Noise Meter	dB	38.7	
4.	02:30	Noise Meter	dB	35.4	
5.	03:30	Noise Meter	dB	36.6	
6.	04:30	Noise Meter	dB	34.8	
7.	05:30	Noise Meter	dB	37.6	
8.	06:30	Noise Meter	dB	40.1	
Night Time Average			dB	38.18	55.0
Day Time					
9.	07:30	Noise Meter	dB	43.6	65.0
10.	08:30	Noise Meter	dB	49.8	
11.	09:30	Noise Meter	dB	55.6	
12.	10:30	Noise Meter	dB	57.2	
13.	11:30	Noise Meter	dB	58.4	
14.	12:30	Noise Meter	dB	56.9	
15.	13:30	Noise Meter	dB	57.0	
16.	14:30	Noise Meter	dB	58.4	
17.	15:30	Noise Meter	dB	55.3	
18.	16:30	Noise Meter	dB	55.4	
19.	17:30	Noise Meter	dB	53.7	
20.	18:30	Noise Meter	dB	52.6	
21.	19:30	Noise Meter	dB	50.4	
22.	20:30	Noise Meter	dB	44.7	
23.	21:30	Noise Meter	dB	43.2	
24.	22:30	Noise Meter	dB	44.6	
Day Time Average			dB	52.30	65.0

E(QA)

Ambient Air & Noise Monitoring
Location-2
Kund
(Abbotabad)

DRAFT



Ambient Air Quality Monitoring

Job Reference Number	GCEC-PK-02/2021
Monitoring Point	Kund (Abbotabad)
Date of Intervention	03-01-2021 to 04-01-2021
Monitoring Coordinates	34°13'23.8" N 73°20'01.9" E

Sr. #	Time	CO (mg/m ³)	NO (µg/m ³)	NO ₂ (µg/m ³)	NO _x (µg/m ³)	SO ₂ (µg/m ³)
1	15:30	1.03	15.11	23.32	38.43	15.87
2	16:30	1.00	16.18	21.49	37.67	17.98
3	17:30	0.96	16.48	18.17	34.65	15.43
4	18:30	1.00	15.40	17.98	33.38	17.30
5	19:30	0.87	14.36	20.62	34.98	15.48
6	20:30	0.90	15.98	22.24	38.22	17.99
7	21:30	0.93	15.16	25.00	40.16	19.71
8	22:30	0.87	15.34	22.09	37.43	19.15
9	23:30	0.91	14.71	20.60	35.31	15.75
10	00:30	0.95	13.78	19.13	32.90	13.64
11	01:30	1.01	15.18	20.89	36.07	11.49
12	02:30	0.98	16.45	22.07	38.52	12.87
13	03:30	0.88	14.04	23.03	37.07	13.50
14	04:30	0.94	13.75	24.38	38.12	12.14
15	05:30	1.00	12.76	21.90	34.66	14.18
16	06:30	1.02	12.98	23.67	36.65	16.36
17	07:30	1.03	14.25	24.64	38.90	12.08
18	08:30	0.94	13.31	20.13	33.44	15.74
19	09:30	0.94	12.07	21.49	33.57	16.39
20	10:30	0.91	13.92	23.15	37.08	15.16
21	11:30	0.86	15.55	25.26	40.82	13.77
22	12:30	0.88	12.97	21.83	34.80	15.09
23	13:30	0.83	14.12	20.72	34.84	17.54
24	14:30	0.90	14.97	18.83	33.80	19.09
Average Concentration		0.94	14.54	21.78	36.31	15.57

E(QA)

Ambient Air Quality Monitoring

Job Reference Number	GCEC-PK-02/2021
Monitoring Point	Kund (Abbotabad)
Date of Intervention	03-01-2021 to 04-01-2021
Monitoring Coordinates	34°13'23.8" N 73°20'01.9" E

Parameter	Unit	Monitoring Duration	LDL	Average Obtained Concentration	NEQS
Nitrogen Dioxide (NO ₂)	µg/m ³	24 Hours	1.00	21.78	80.0
Nitrogen Oxide (NO)	µg/m ³	24 Hours	1.00	14.54	40.0
NO _x	µg/m ³	24 Hours	1.00	36.31	120.0
Sulphur Dioxide (SO ₂)	µg/m ³	24 Hours	1.00	15.57	120.0
Carbon Monoxide (CO)	mg/m ³	08 Hours	0.01	0.94	05.0*
Ozone (O ₃)	µg/m ³	01 Hour	-	14.94	130.0**
Particulate Matter (PM _{2.5})	µg/m ³	24 Hours	1.00	20.38	35.0
Particulate Matter (PM ₁₀)	µg/m ³	24 Hours	1.00	163.29	150.0
Suspended Particulate Matter (SPM)	µg/m ³	24 Hours	1.00	216.67	500.0
Lead Airborne Particles	µg/m ³	24 Hours	-	0.054	1.5

Abbreviations:

 µg/m³= Micrograms per Cubic Meter

 mg/m³= Milligrams per Cubic Meter

LDL= Lowest Detection Limit

NEQS= National Environmental Quality Standards

*08 hour standard for CO

 **01 hour standard for O₃

E(QA)

Meteorological Data

Job Reference Number	GCEC-PK-02/2021
Monitoring Point	Kund (Abbotabad)
Date of Intervention	03-01-2021 to 04-01-2021
Monitoring Coordinates	34°13'23.8" N 73°20'01.9" E

Time	Ambient Temperature °C	Wind Direction	Wind Velocity m/s	Humidity %	Pressure (mm of Hg)
15:30	10	N	1.4	61	604.8
16:30	09	NE	1.7	58	604.3
17:30	07	NE	1.6	60	604.5
18:30	06	NE	1.9	63	604.6
19:30	06	NW	1.8	65	604.4
20:30	05	NW	1.6	66	604.2
21:30	05	NW	1.9	67	604.0
22:30	05	NW	2.1	69	603.7
23:30	05	W	2.4	70	603.8
00:30	04	W	2.6	74	603.6
01:30	04	W	2.2	75	603.9
02:30	04	W	2.0	75	603.7
03:30	03	SW	1.8	76	603.9
04:30	03	SW	1.9	77	604.0
05:30	02	SW	1.7	78	604.4
06:30	03	SW	1.5	78	604.7
07:30	04	SW	1.4	77	604.6
08:30	06	W	1.3	76	604.2
09:30	06	W	1.4	74	604.5
10:30	07	W	1.2	70	604.8
11:30	08	W	1.0	67	604.6
12:30	11	NW	0.9	64	604.9
13:30	13	NW	0.7	62	604.3
14:30	14	NW	0.5	60	604.5

E(QA)

Noise Level Monitoring Report

Job Reference Number	GCEC-PK-02/2021
Monitoring Point	Kund (Abbotabad)
Date of Intervention	03-01-2021 to 04-01-2021
Monitoring Coordinates	34°13'23.8" N 73°20'01.9" E

Sr. #	Time	Method/Technique	Unit	Results LAavg	NEQS (Commercial)
Night Time					
1.	23:30	Noise Meter	dB	35.2	55.0
2.	00:30	Noise Meter	dB	35.1	
3.	01:30	Noise Meter	dB	34.8	
4.	02:30	Noise Meter	dB	34.9	
5.	03:30	Noise Meter	dB	36.2	
6.	04:30	Noise Meter	dB	35.7	
7.	05:30	Noise Meter	dB	36.2	
8.	06:30	Noise Meter	dB	37.4	
Night Time Average			dB	35.69	55.0
Day Time					
9.	07:30	Noise Meter	dB	41.6	65.0
10.	08:30	Noise Meter	dB	45.4	
11.	09:30	Noise Meter	dB	47.8	
12.	10:30	Noise Meter	dB	49.7	
13.	11:30	Noise Meter	dB	48.3	
14.	12:30	Noise Meter	dB	49.5	
15.	13:30	Noise Meter	dB	50.3	
16.	14:30	Noise Meter	dB	49.9	
17.	15:30	Noise Meter	dB	46.2	
18.	16:30	Noise Meter	dB	45.7	
19.	17:30	Noise Meter	dB	45.9	
20.	18:30	Noise Meter	dB	44.4	
21.	19:30	Noise Meter	dB	44.7	
22.	20:30	Noise Meter	dB	43.2	
23.	21:30	Noise Meter	dB	39.7	
24.	22:30	Noise Meter	dB	38.4	
Day Time Average			dB	45.67	65.0

E(QA)

ANNEX-V: LANDUSE MAPS

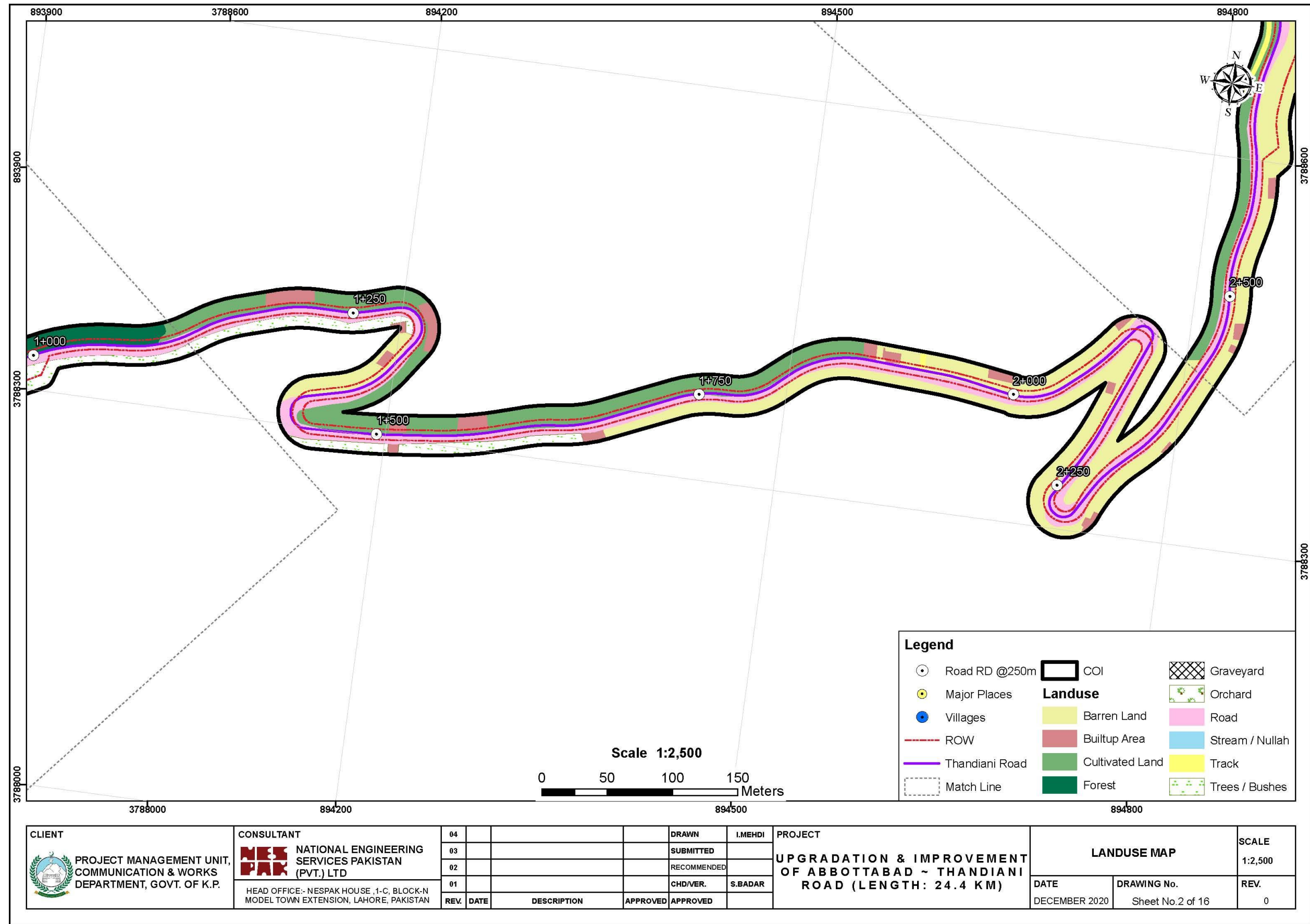

CLIENT

 PROJECT MANAGEMENT UNIT,
 COMMUNICATION & WORKS
 DEPARTMENT, GOVT. OF K.P.

CONSULTANT

 NATIONAL ENGINEERING
 SERVICES PAKISTAN
 (PVT.) LTD
 HEAD OFFICE:- NESPAK HOUSE, 1-C, BLOCK-N
 MODEL TOWN EXTENSION, LAHORE, PAKISTAN

04										
03										
02										
01										
REV.	DATE	DESCRIPTION	APPROVED	APPROVED						

PROJECT
 UPGRADATION & IMPROVEMENT
 OF ABBOTTABAD ~ THANDIANI
 ROAD (LENGTH: 24.4 KM)

LANDUSE MAP		SCALE 1:2,500
DATE DECEMBER 2020	DRAWING No. Sheet No.2 of 16	REV. 0

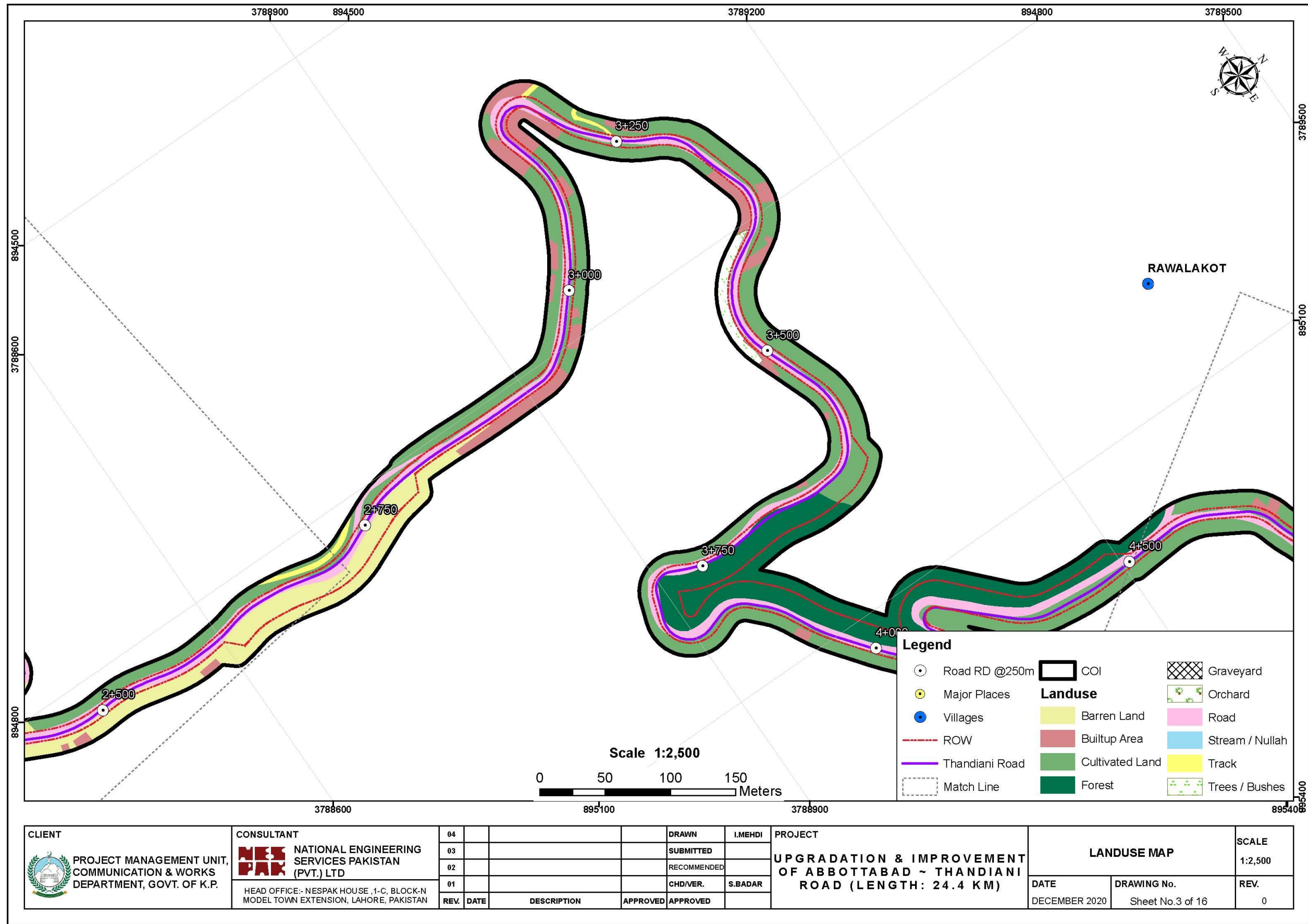

CLIENT
 PROJECT MANAGEMENT UNIT,
 COMMUNICATION & WORKS
 DEPARTMENT, GOVT. OF K.P.

CONSULTANT
 NATIONAL ENGINEERING
 SERVICES PAKISTAN
 (PVT.) LTD
 HEAD OFFICE:- NESPAK HOUSE, 1-C, BLOCK-N
 MODEL TOWN EXTENSION, LAHORE, PAKISTAN

04				DRAWN	I.MEHDI
03				SUBMITTED	
02				RECOMMENDED	
01				CHD/VER.	S.BADAR
REV.	DATE	DESCRIPTION	APPROVED	APPROVED	

PROJECT
 UPGRADATION & IMPROVEMENT
 OF ABBOTTABAD ~ THANDIANI
 ROAD (LENGTH: 24.4 KM)

LANDUSE MAP		SCALE 1:2,500
DATE DECEMBER 2020	DRAWING No. Sheet No.3 of 16	REV. 0

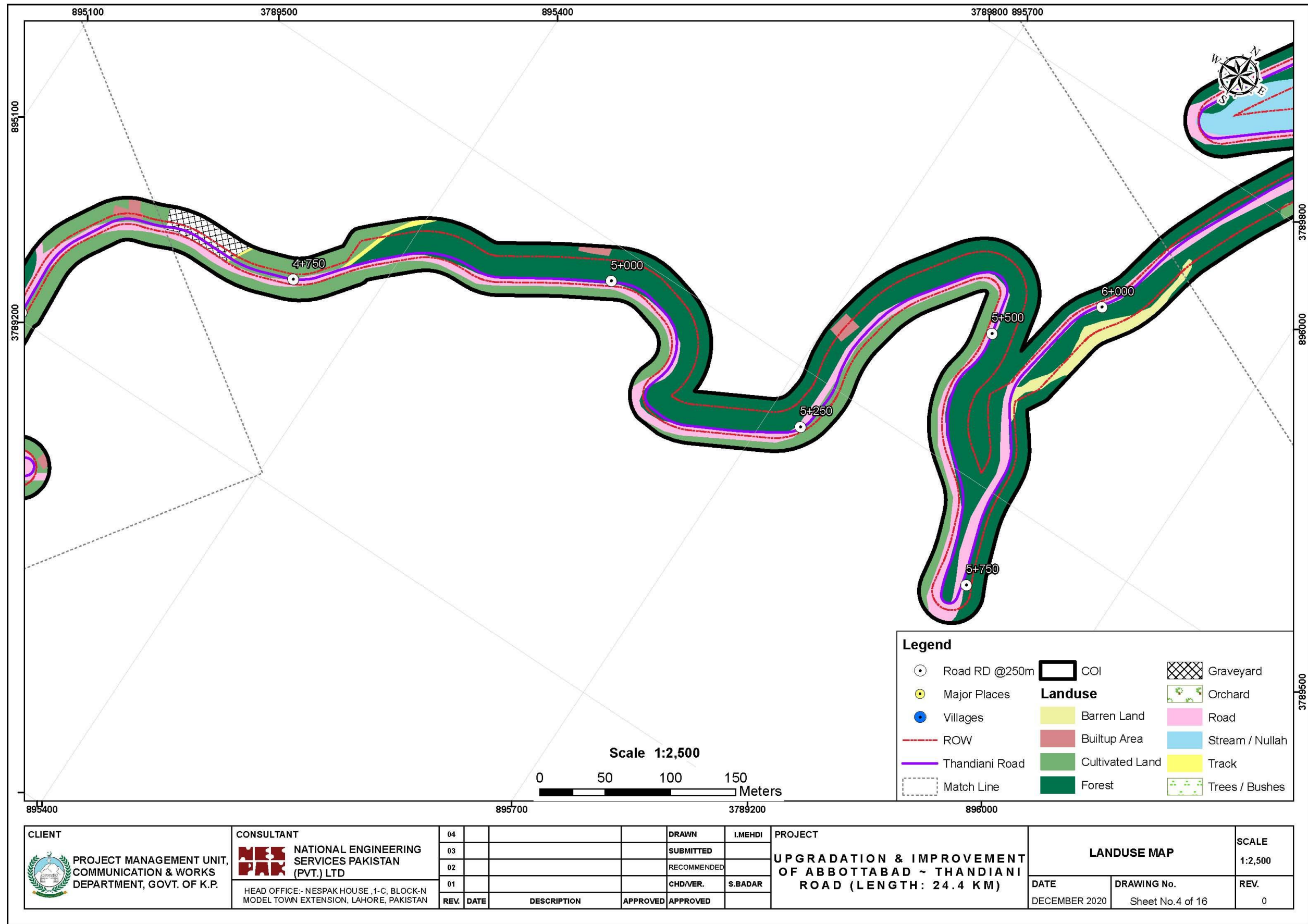

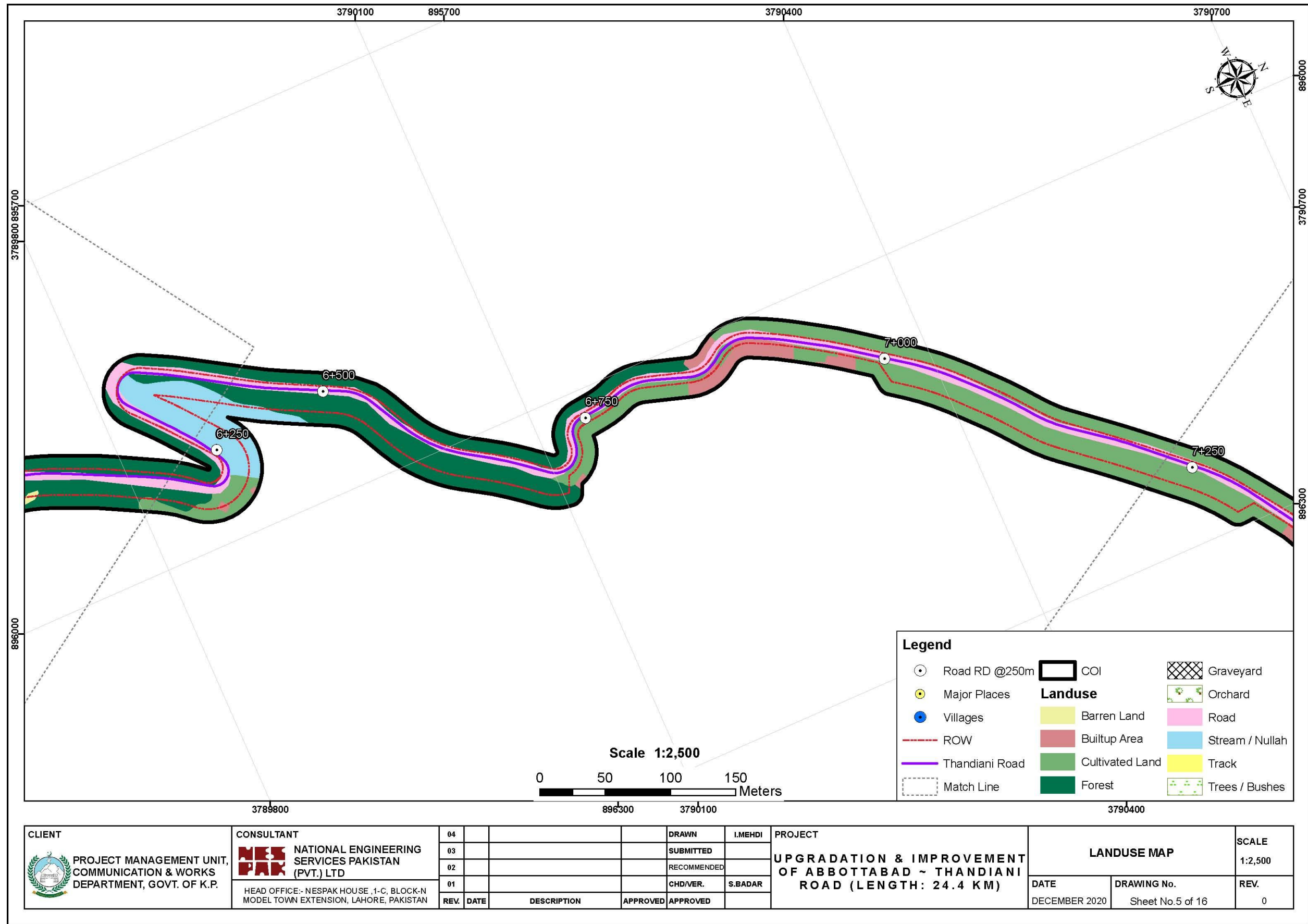

CLIENT
 PROJECT MANAGEMENT UNIT,
 COMMUNICATION & WORKS
 DEPARTMENT, GOVT. OF K.P.

CONSULTANT
 NATIONAL ENGINEERING
 SERVICES PAKISTAN
 (PVT.) LTD
 HEAD OFFICE:- NESPAK HOUSE, 1-C, BLOCK-N
 MODEL TOWN EXTENSION, LAHORE, PAKISTAN

04					DRAWN	I.MEHDI
03					SUBMITTED	
02					RECOMMENDED	
01					CHD/VER.	S.BADAR
REV.	DATE	DESCRIPTION	APPROVED	APPROVED		

PROJECT
 UPGRADATION & IMPROVEMENT
 OF ABBOTTABAD ~ THANDIANI
 ROAD (LENGTH: 24.4 KM)

LANDUSE MAP		SCALE 1:2,500
DATE DECEMBER 2020	DRAWING No. Sheet No.5 of 16	REV. 0

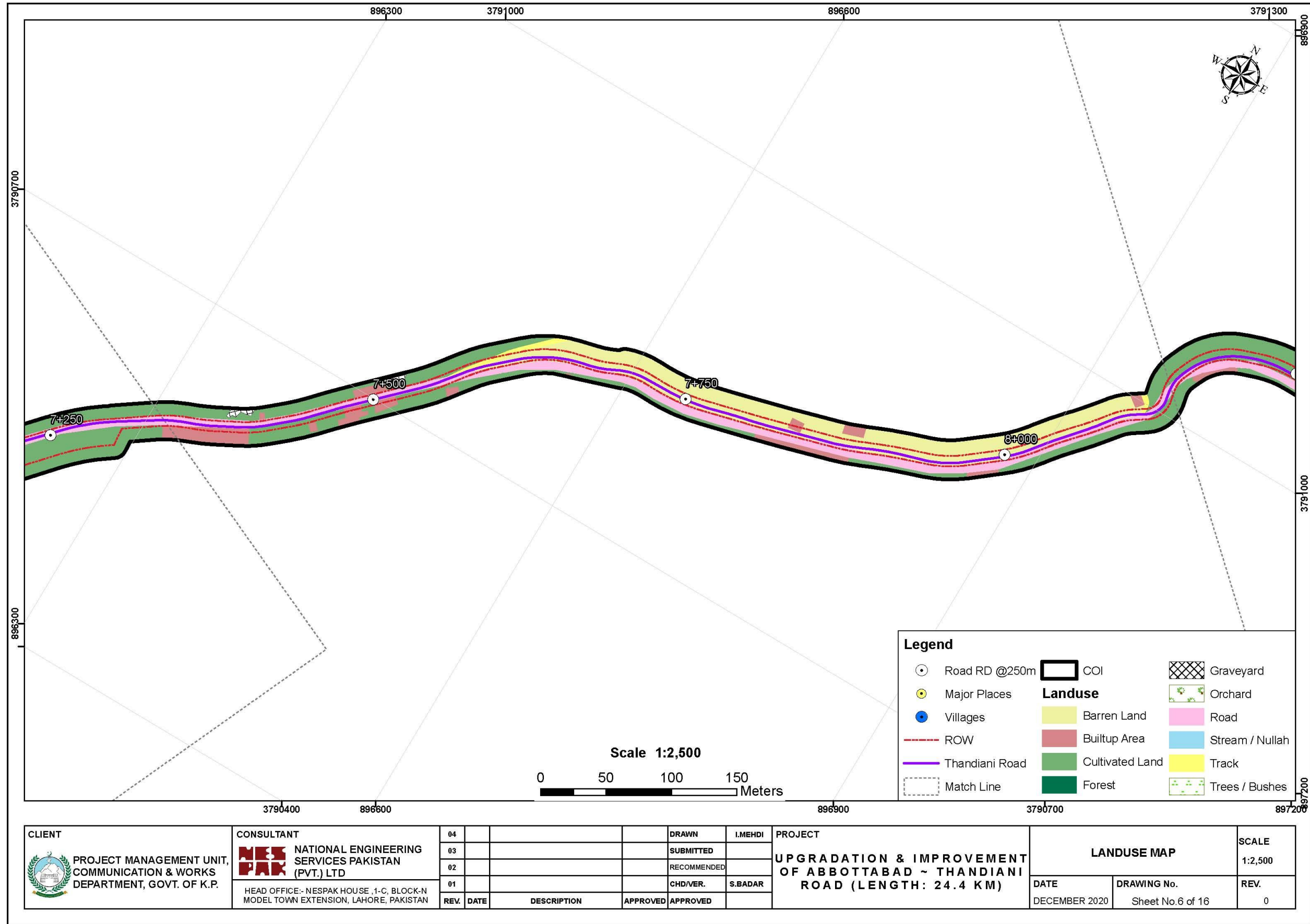

CLIENT
 PROJECT MANAGEMENT UNIT,
 COMMUNICATION & WORKS
 DEPARTMENT, GOVT. OF K.P.

CONSULTANT
 NATIONAL ENGINEERING
 SERVICES PAKISTAN
 (PVT.) LTD
 HEAD OFFICE:- NESPAK HOUSE, 1-C, BLOCK-N
 MODEL TOWN EXTENSION, LAHORE, PAKISTAN

04										
03										
02										
01										
REV.	DATE	DESCRIPTION	APPROVED	APPROVED						

PROJECT
 UPGRADATION & IMPROVEMENT
 OF ABBOTTABAD ~ THANDIANI
 ROAD (LENGTH: 24.4 KM)

LANDUSE MAP		SCALE 1:2,500
DATE DECEMBER 2020	DRAWING No. Sheet No.6 of 16	REV. 0

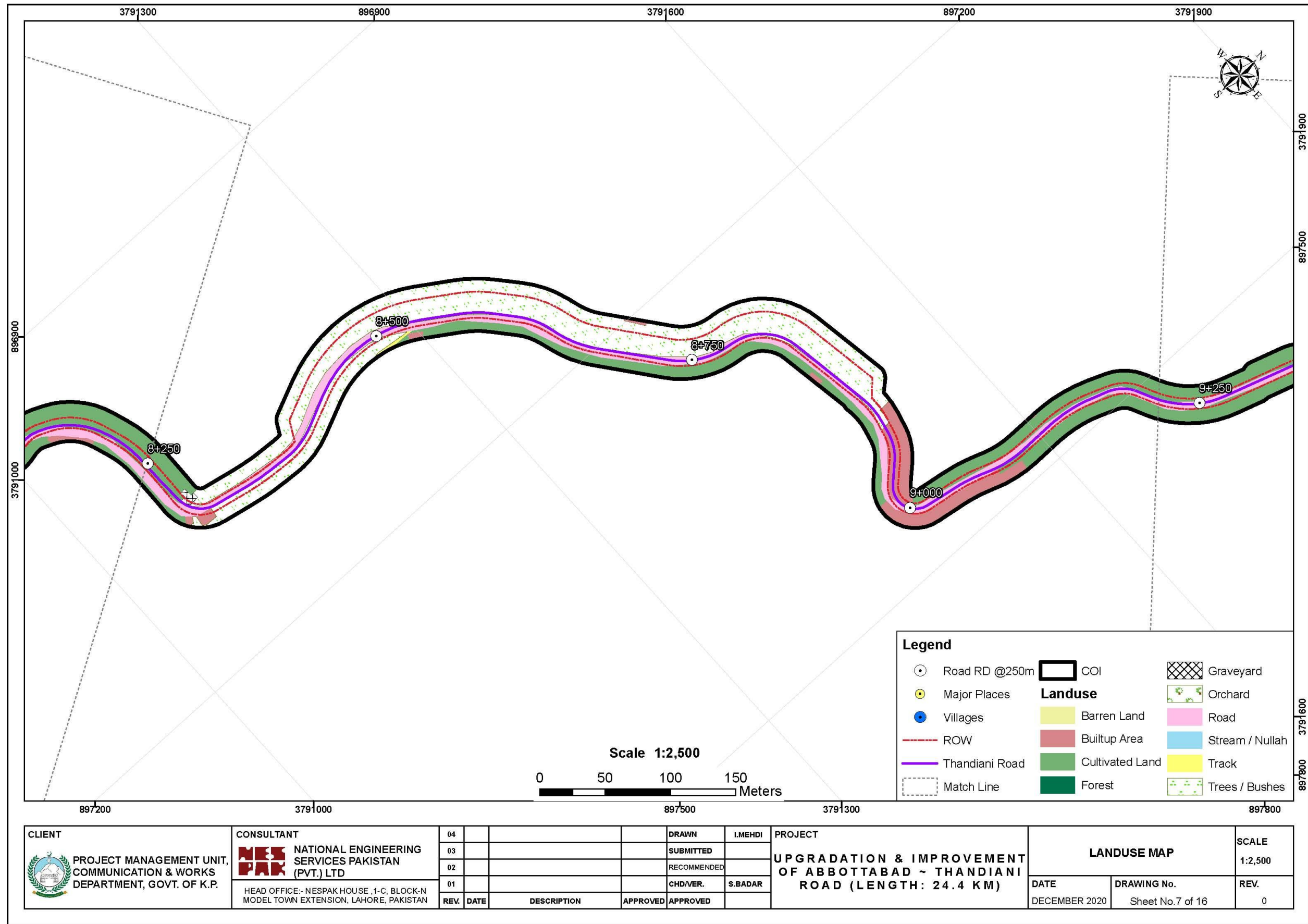

CLIENT

 PROJECT MANAGEMENT UNIT,
 COMMUNICATION & WORKS
 DEPARTMENT, GOVT. OF K.P.

CONSULTANT

 NATIONAL ENGINEERING
 SERVICES PAKISTAN
 (PVT.) LTD
 HEAD OFFICE:- NESPAK HOUSE, 1-C, BLOCK-N
 MODEL TOWN EXTENSION, LAHORE, PAKISTAN

04					DRAWN	I.MEHDI
03					SUBMITTED	
02					RECOMMENDED	
01					CHD/VER.	S.BADAR
REV.	DATE	DESCRIPTION	APPROVED	APPROVED		

PROJECT
 UPGRADATION & IMPROVEMENT
 OF ABBOTTABAD ~ THANDIANI
 ROAD (LENGTH: 24.4 KM)

LANDUSE MAP		SCALE 1:2,500
DATE DECEMBER 2020	DRAWING No. Sheet No.7 of 16	REV. 0

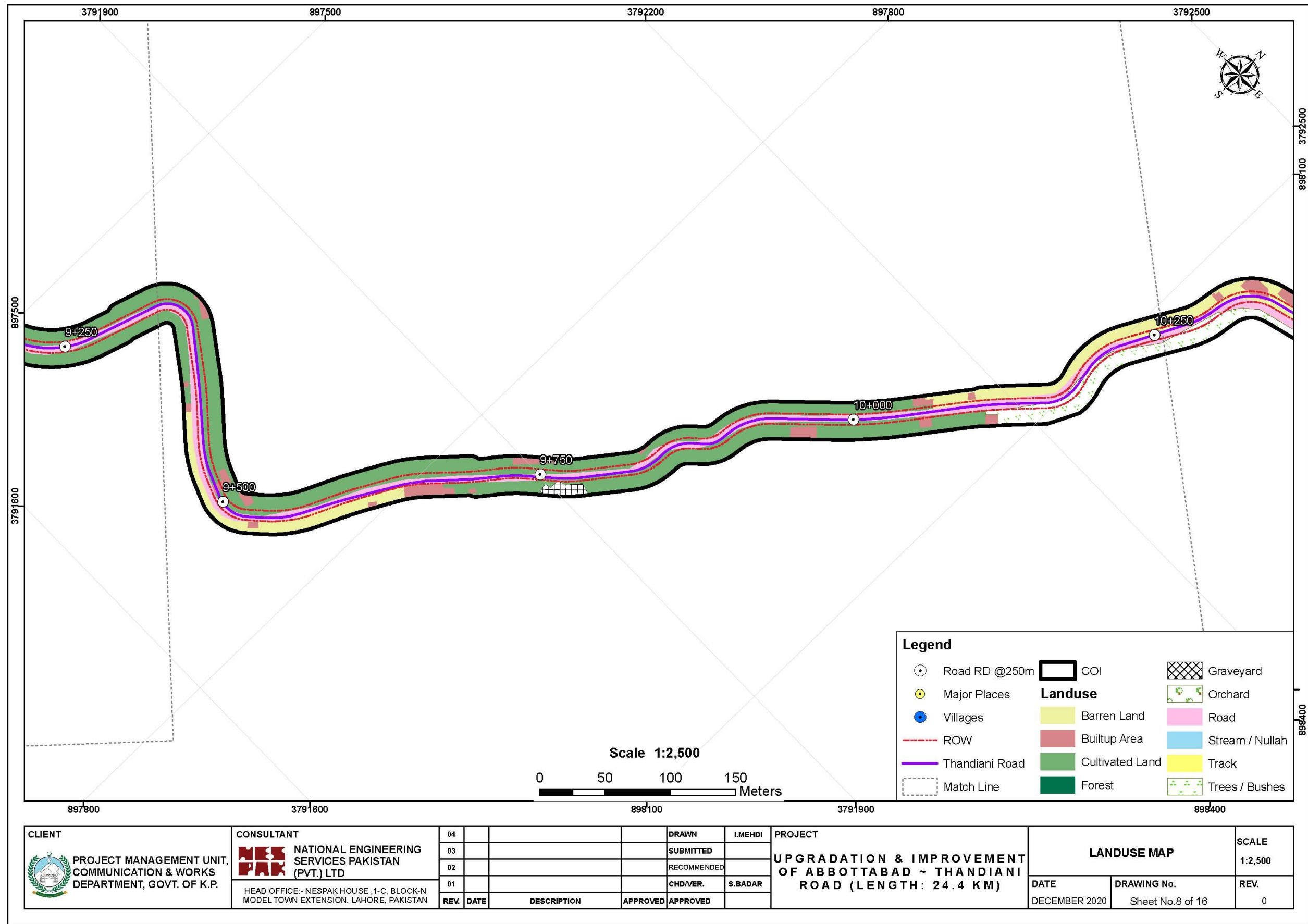

CLIENT

 PROJECT MANAGEMENT UNIT,
 COMMUNICATION & WORKS
 DEPARTMENT, GOVT. OF K.P.

CONSULTANT

 NATIONAL ENGINEERING
 SERVICES PAKISTAN
 (PVT.) LTD
 HEAD OFFICE:- NESPAK HOUSE, 1-C, BLOCK-N
 MODEL TOWN EXTENSION, LAHORE, PAKISTAN

04					DRAWN	I.MEHDI
03					SUBMITTED	
02					RECOMMENDED	
01					CHD/VER.	S.BADAR
REV.	DATE	DESCRIPTION	APPROVED	APPROVED		

PROJECT
 UPGRADATION & IMPROVEMENT
 OF ABBOTTABAD ~ THANDIANI
 ROAD (LENGTH: 24.4 KM)

LANDUSE MAP		SCALE 1:2,500
DATE DECEMBER 2020	DRAWING No. Sheet No.8 of 16	REV. 0

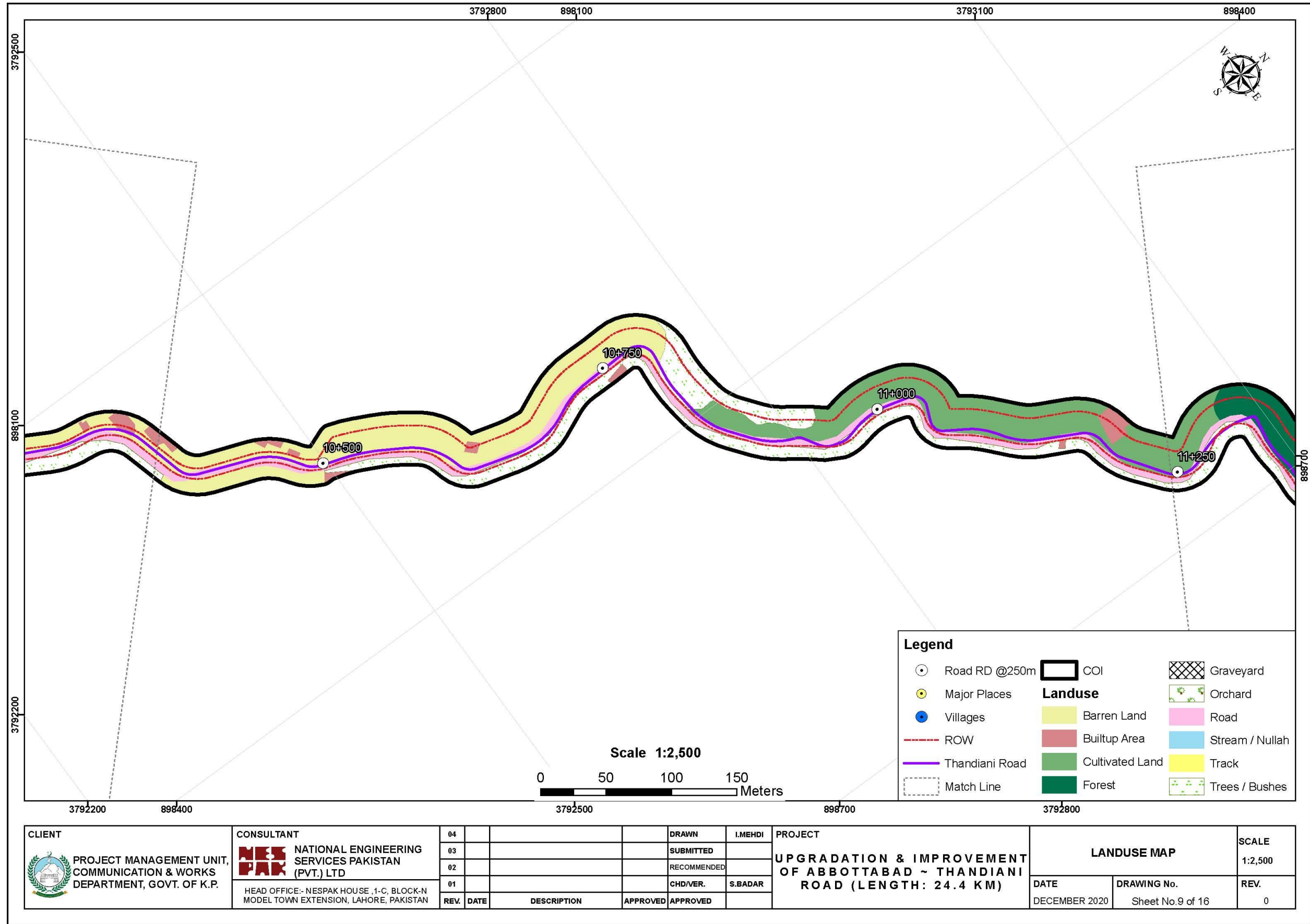

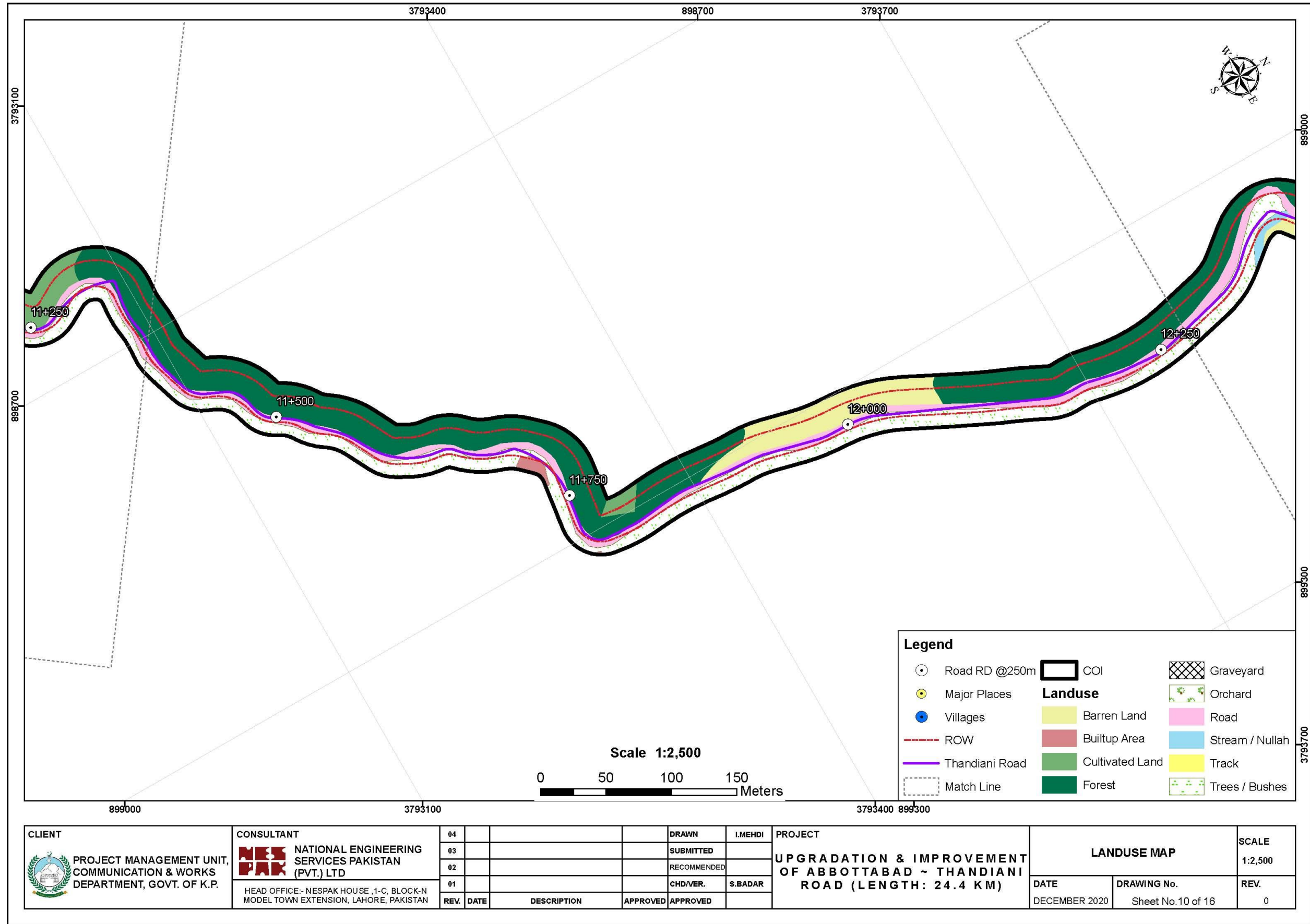

CLIENT
 PROJECT MANAGEMENT UNIT,
 COMMUNICATION & WORKS
 DEPARTMENT, GOVT. OF K.P.

CONSULTANT
 NATIONAL ENGINEERING
 SERVICES PAKISTAN
 (PVT.) LTD
 HEAD OFFICE:- NESPAK HOUSE, 1-C, BLOCK-N
 MODEL TOWN EXTENSION, LAHORE, PAKISTAN

04									
03									
02									
01									
REV.	DATE	DESCRIPTION	APPROVED	APPROVED					

PROJECT
 UPGRADATION & IMPROVEMENT
 OF ABBOTTABAD ~ THANDIANI
 ROAD (LENGTH: 24.4 KM)

LANDUSE MAP		SCALE 1:2,500
DATE DECEMBER 2020	DRAWING No. Sheet No.10 of 16	REV. 0

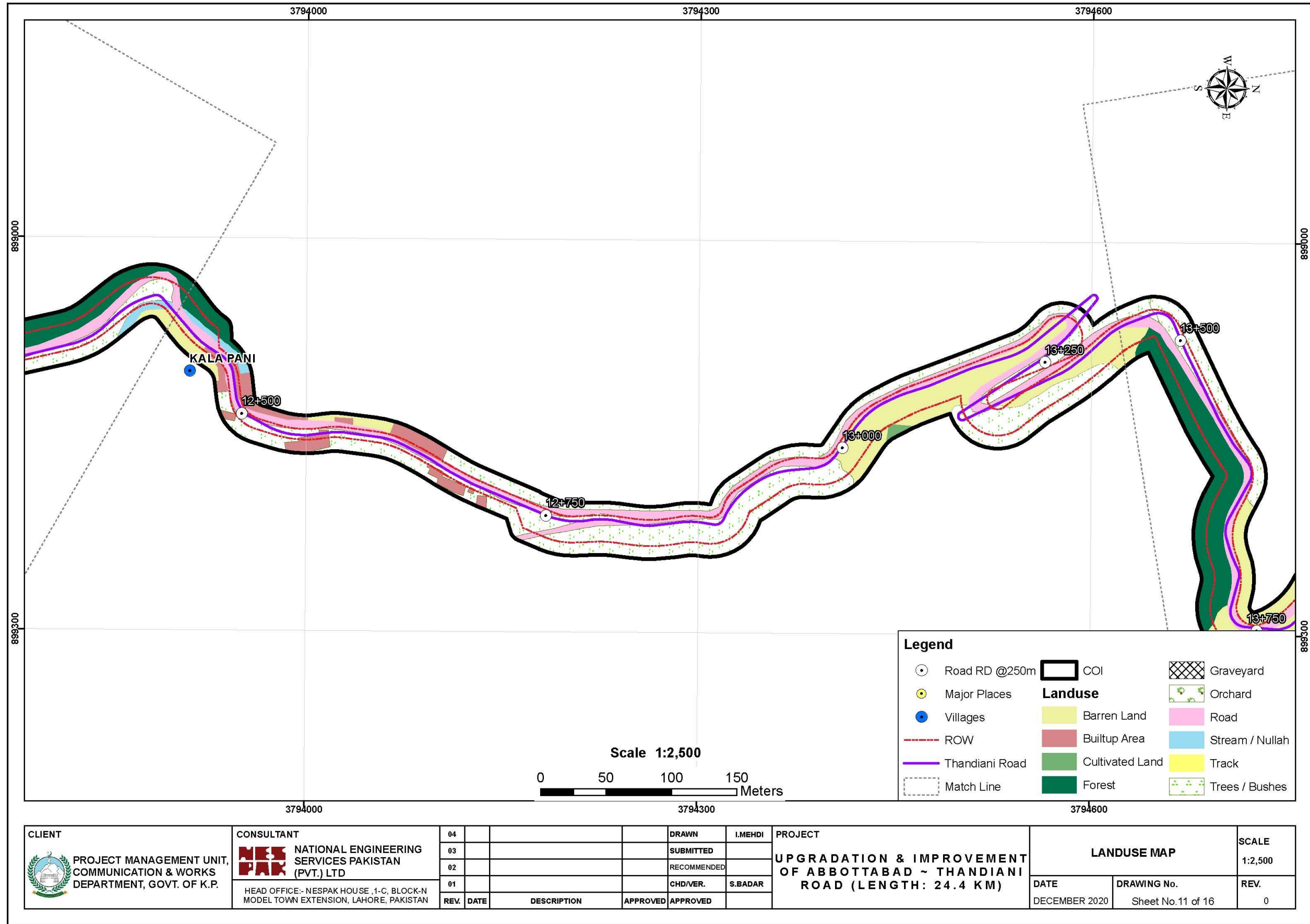

CLIENT

 PROJECT MANAGEMENT UNIT,
 COMMUNICATION & WORKS
 DEPARTMENT, GOVT. OF K.P.

CONSULTANT

 NATIONAL ENGINEERING
 SERVICES PAKISTAN
 (PVT.) LTD
 HEAD OFFICE:- NESPAK HOUSE, 1-C, BLOCK-N
 MODEL TOWN EXTENSION, LAHORE, PAKISTAN

04					DRAWN	I.MEHDI
03					SUBMITTED	
02					RECOMMENDED	
01					CHD/VER.	S.BADAR
REV.	DATE	DESCRIPTION	APPROVED	APPROVED		

PROJECT
 UPGRADATION & IMPROVEMENT
 OF ABBOTTABAD ~ THANDIANI
 ROAD (LENGTH: 24.4 KM)

LANDUSE MAP

DATE	DRAWING No.	SCALE
DECEMBER 2020	Sheet No.11 of 16	1:2,500

REV.	0
------	---

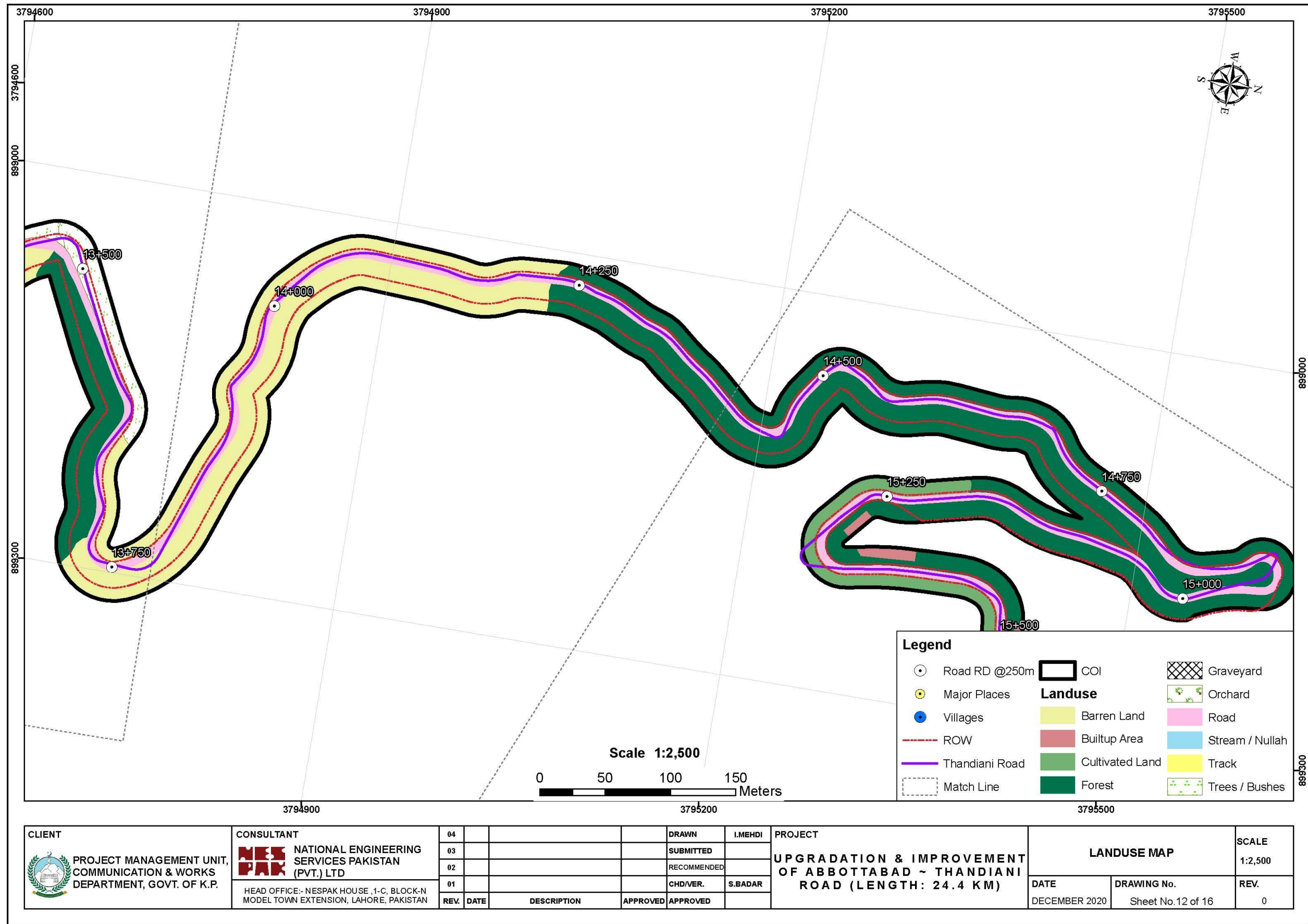

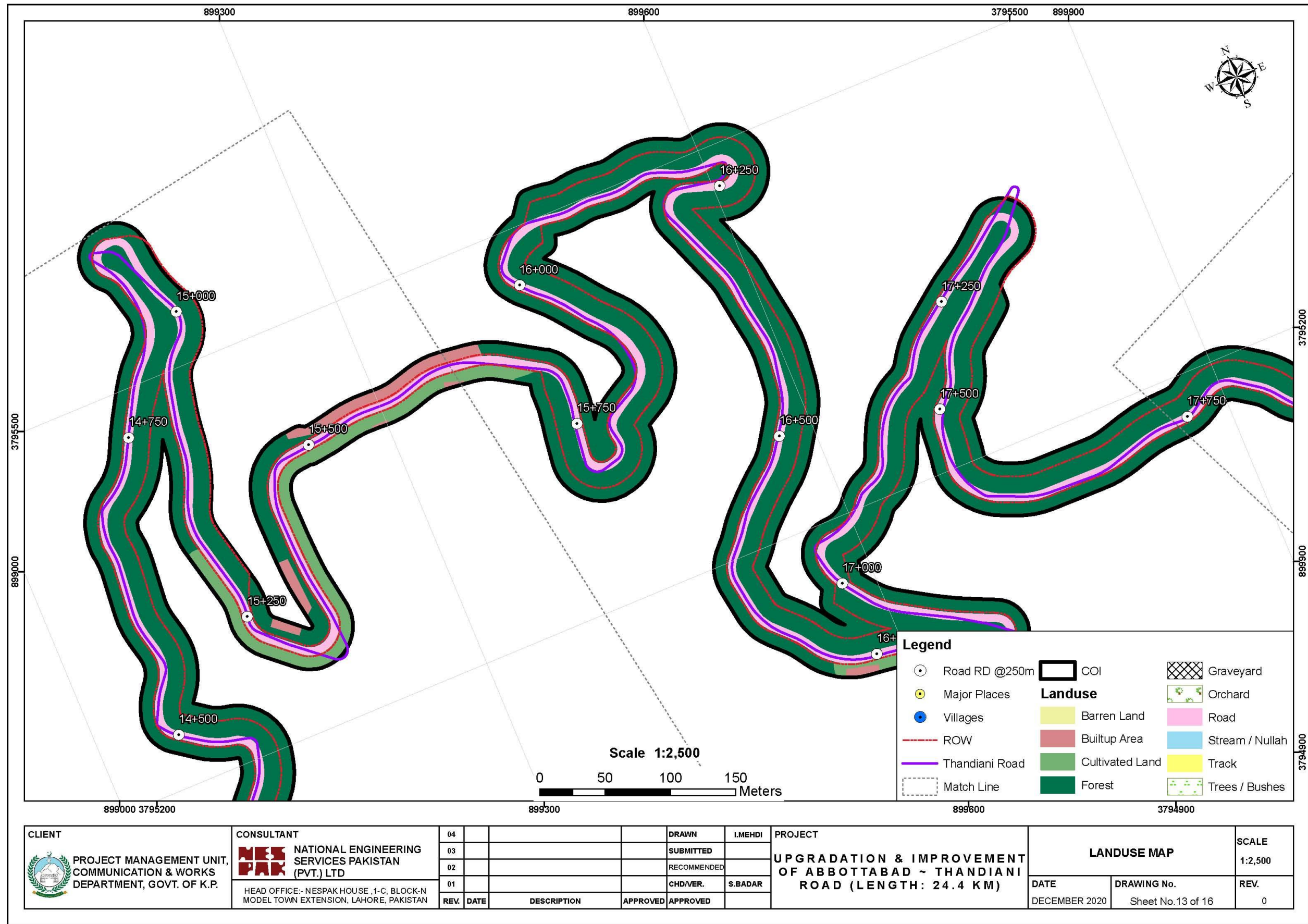

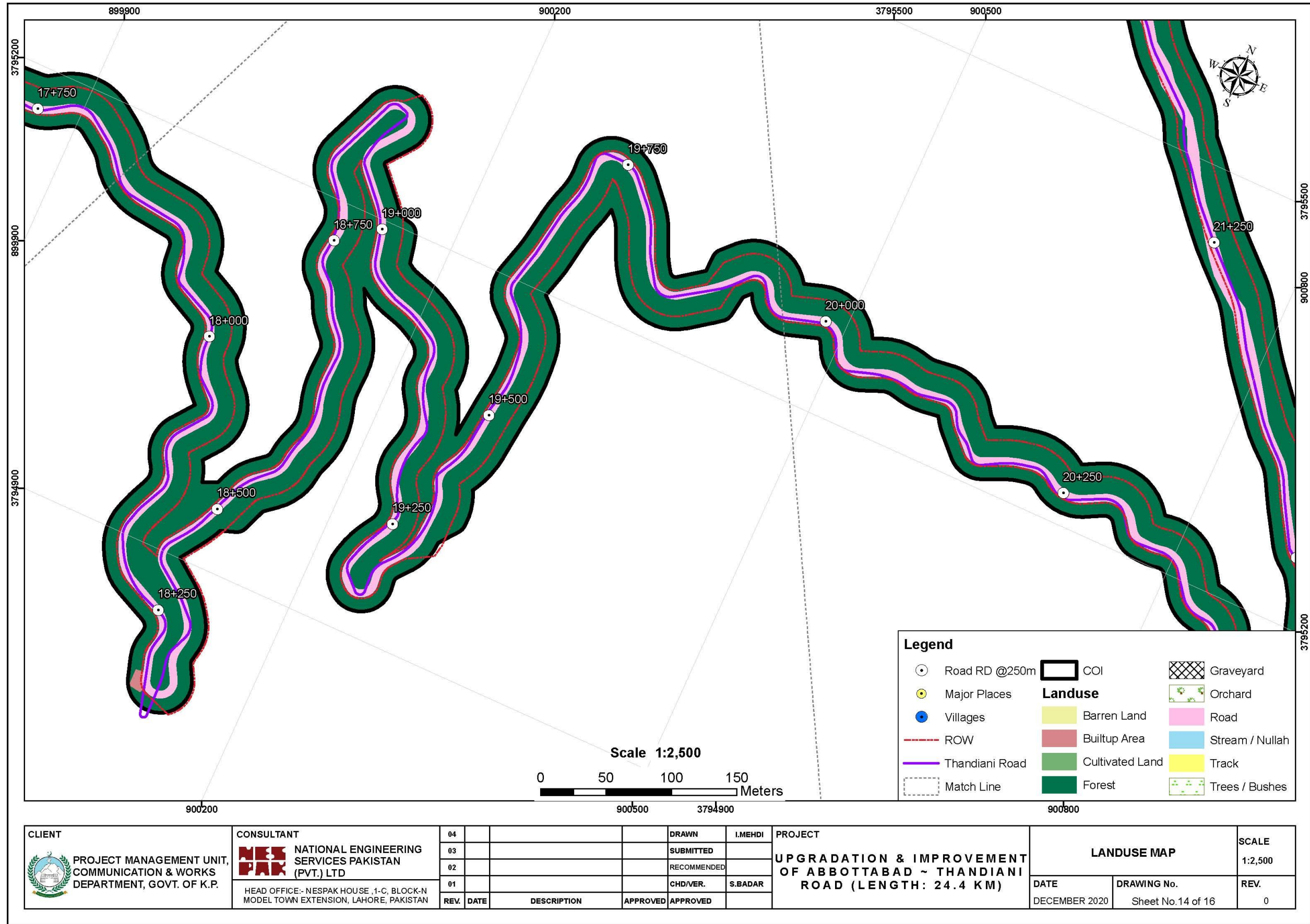

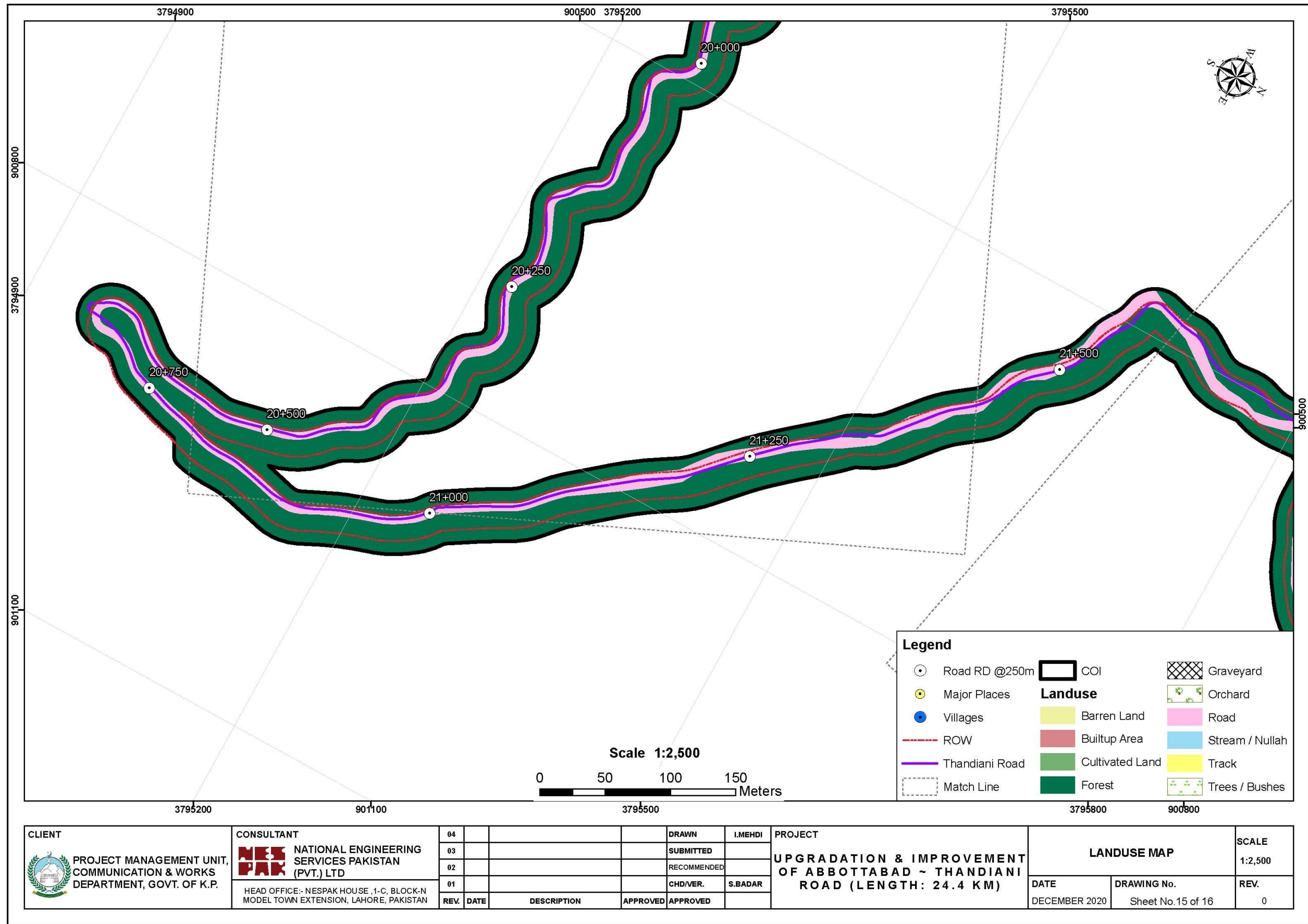

CLIENT
 PROJECT MANAGEMENT UNIT,
 COMMUNICATION & WORKS
 DEPARTMENT, GOVT. OF K.P.

CONSULTANT
 NATIONAL ENGINEERING
 SERVICES PAKISTAN
 (PVT.) LTD
 HEAD OFFICE:- NESPAK HOUSE, 1-C, BLOCK-N
 MODEL TOWN EXTENSION, LAHORE, PAKISTAN

04				DRAWN	I.MEHDI
03				SUBMITTED	
02				RECOMMENDED	
01				CHD/VER.	S.BADAR
REV.	DATE	DESCRIPTION	APPROVED	APPROVED	

PROJECT
 UPGRADATION & IMPROVEMENT
 OF ABBOTTABAD ~ THANDIANI
 ROAD (LENGTH: 24.4 KM)

LANDUSE MAP		SCALE 1:2,500
DATE DECEMBER 2020	DRAWING No. Sheet No.15 of 16	REV. 0

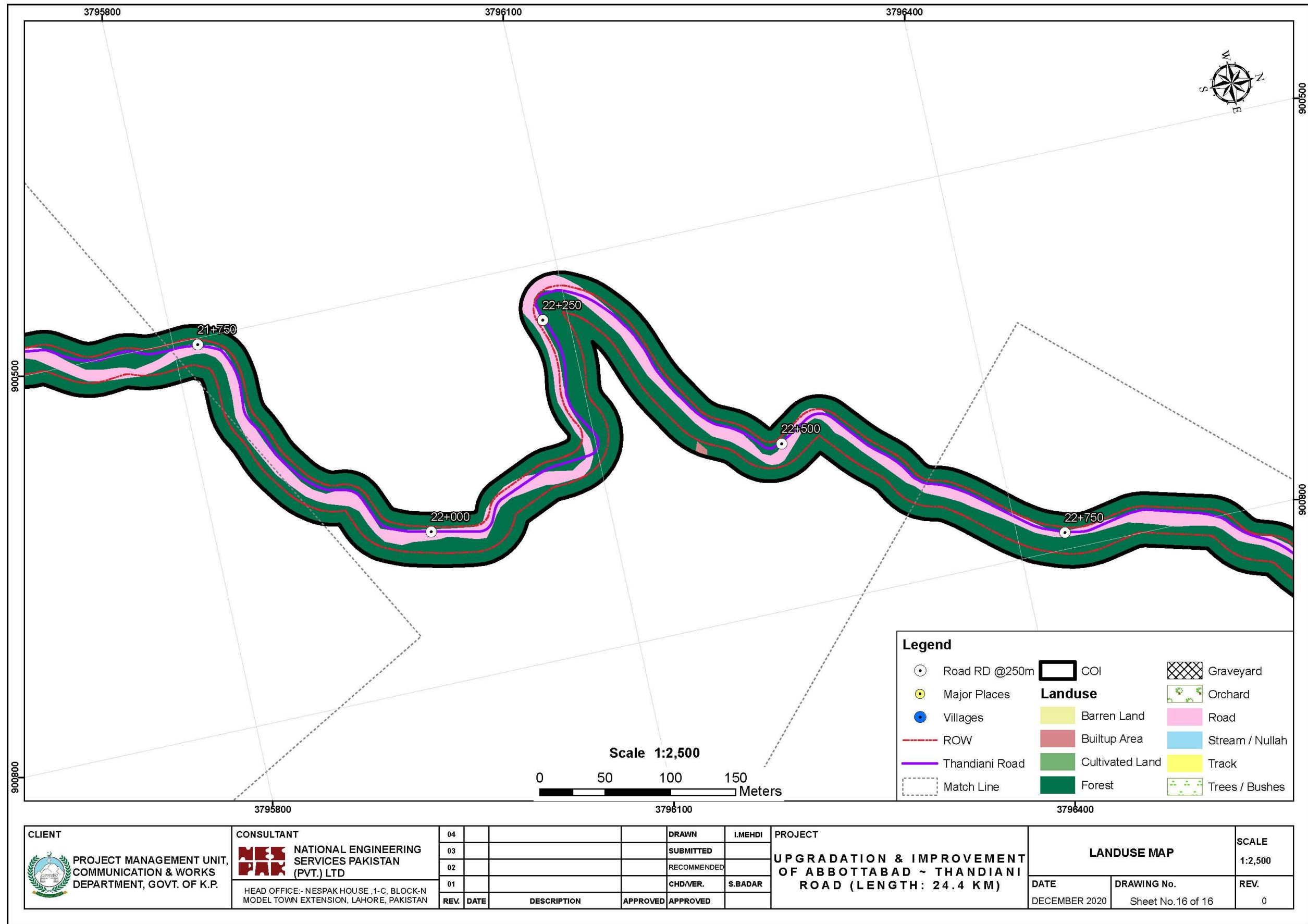

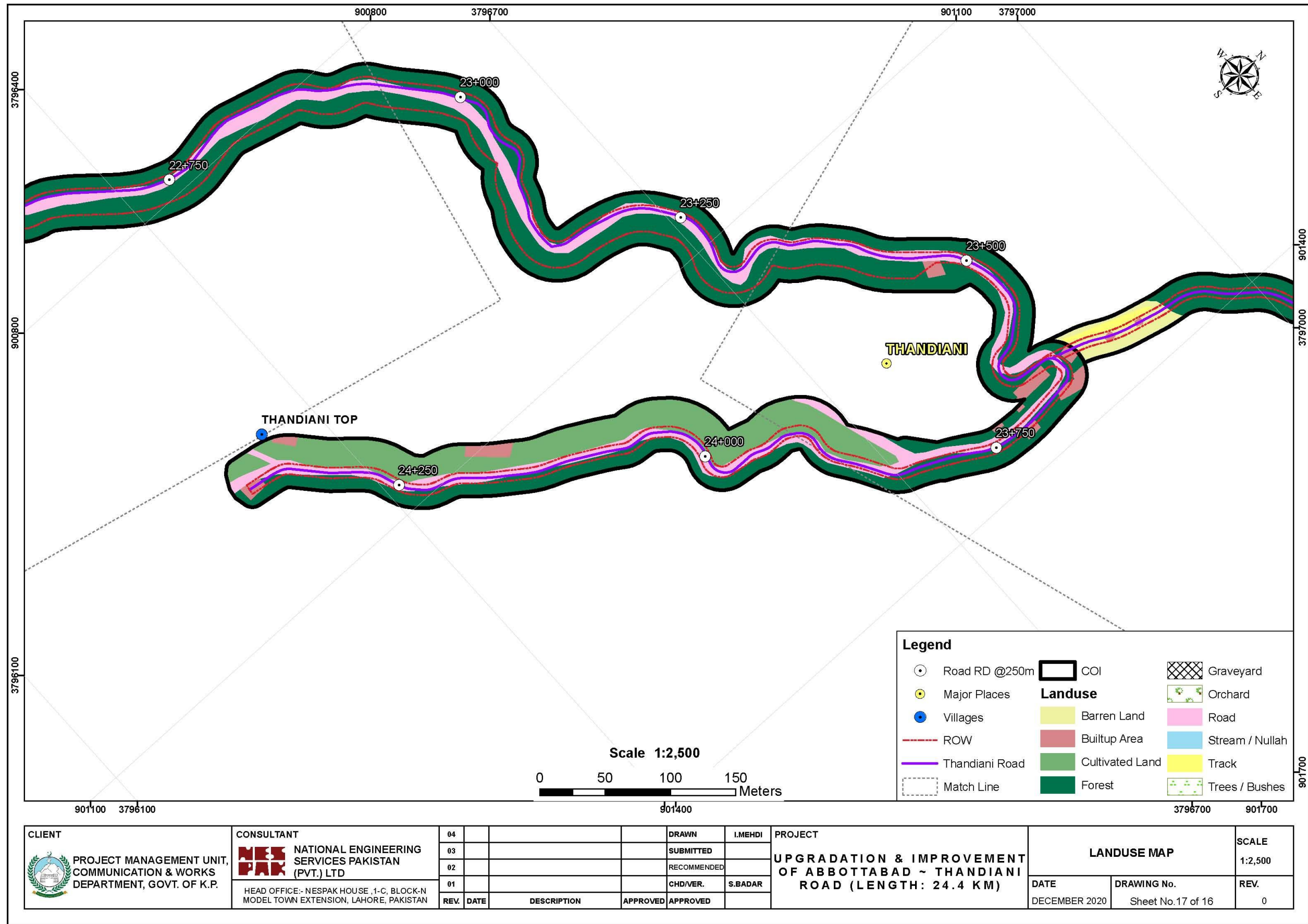

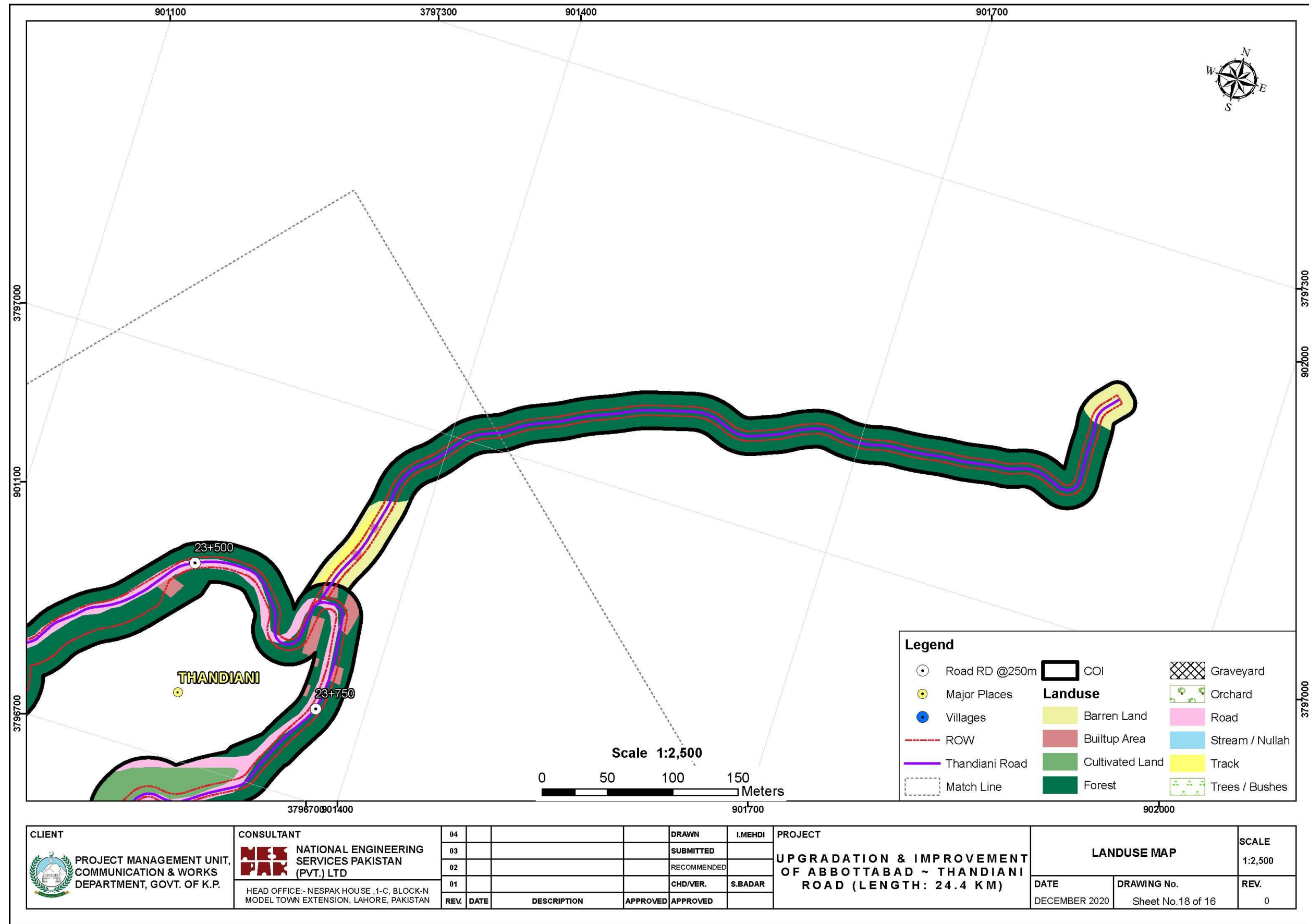

CLIENT
 PROJECT MANAGEMENT UNIT,
 COMMUNICATION & WORKS
 DEPARTMENT, GOVT. OF K.P.

CONSULTANT
 NATIONAL ENGINEERING
 SERVICES PAKISTAN
 (PVT.) LTD
 HEAD OFFICE:- NESPAK HOUSE, 1-C, BLOCK-N
 MODEL TOWN EXTENSION, LAHORE, PAKISTAN

04				DRAWN	I.MEHDI
03				SUBMITTED	
02				RECOMMENDED	
01				CHD/VER.	S.BADAR
REV.	DATE	DESCRIPTION	APPROVED	APPROVED	

PROJECT
 UPGRADATION & IMPROVEMENT
 OF ABBOTTABAD ~ THANDIANI
 ROAD (LENGTH: 24.4 KM)

LANDUSE MAP		SCALE 1:2,500
DATE DECEMBER 2020	DRAWING No. Sheet No.18 of 16	REV. 0

ANNEX-VI ECOLOGICAL CHECKLIST

ECOLOGICAL CHECKLIST FOR UPGRADATION & IMPROVEMENT OF ABBOTTABAD ~ THANDIANI ROAD (LENGTH: 24.4 KM)

Data Sheet No.		Date	/ /	Expert Name				
Location/Village		District		RD/Kms.				
BIODIVERSITY FEATURES								
(i) Vegetation Description								
Forests (Trees, Herbs, Shrubs)	Yes/No	Ecological Zone/Forest Type		Legal Status				
Species Composition	Tower	RoW		No of Trees (Possibly Affected)				
Diameter Class	0-15 cm	16-30 cm	31-45 cm	46-50 cm	51-65 cm	66-80 cm	81-95cm	Above 95 cm
Rangeland	Yes/No	Agricultural Land	Yes/No	Crop Type				
(ii) Wildlife/ Fauna Description								
Wildlife Protected Areas (Notified or Sensitive)								
Mammals	Yes/No							
Reptiles	Yes/No							
Amphibians	Yes/No							
Aquatic Habitat	Yes/No							
Avifauna/Birds	Yes/No							
Natural Wetland	Yes/No							
Endangered Species	Yes/No							
Other Biodiversity Features								
Remarks/Comments:								

ANNEX-VII SOCIAL SURVEY QUESTIONNAIRES

- 1. Socioeconomic Baseline Survey**
- 2. Gender Survey**
- 3. Public Consultation**

ANNEX-VII

Sr. No.	Name	Relationship with H.H (Code-A)	Age	Marital Status (Code-B)	Education	Reason for low Education (Code-C)	Occupation (Code-D) /Income Status (Code-E)				Total Monthly Income (Rs.)
							Primary Source		Any Other		
							Occupation	Income Monthly (Rs)	Occupation	Income Monthly (Rs)	
11											
12											

- Code A:** 1. Self 2. Wife 3. Son 4. Daughter 5. Father 6. Mother 7. Grandson 8. Grandmother 9. Sister in law
10. Nephew 11. Niece 12. Daughter in law 13. Mother in law 14. Father in law 15. Brother in law 16. Brother
17. Sister 18. Aunt 19. Any Other
- Code B:** 1. Single 2. Married 3. Divorced 4. Widow / Widower
- Code C:** 1. Low income 2. More distance of educational institution 3. Lack of better Transport facilities 4. Negative attitude towards formal education
5. Lack of interest 6. If any other (please specify) ____
- Code D:** 1. Farming 2. Business (Type_____) 3. Livestock Rearing 4. Service (If Government Type____)
5. Service Private (Type_____) 6. Milk Selling 7. Retired Govt. Employee 8. Agri. Labour
9. Employed Overseas 10. Employment at port 11. Fishing Labor at port 12. Mason 13. If any other (please specify _____)
- Code E:** 1. Below 5000 2. 5000-9000 3. 9001-15,000 4. 15001-20000 5. 20001-25000 6. Above 25000

Q.1. How much is your average H.H. monthly expenditure?

1. Below 5000 2. 5000-9000 3. 9001-15,000
4. 15,001-20,000 5. 20,001-25,000 6. Above 25,000

Q.2. What is type of your family system?

1. Joint 2. Nuclear 3. Extended

C. HABITATION

Q.3. What is type of your household structure?

1. Pucca Hut 2. Semi Pucca 3. Kacha 4.

Q.4. What is the type of ownership of your house structure?

1. Owned 2. Government 3. Rented 4. Free on Landlord property
5. Relative House 6. Any other

Q.5. Since how long are you living here? _____ Years

Q.6. Which of the following facilities are available in your house?

1. Electricity 2. Water Supply 3. Gas 4. Telephone
5. Sewerage 6. Solid Waste Management

Q.6A. Possession of Household Items?

Sr. No.	Household Item	Yes/No	Sr. No.	Household Item	Yes/No
	Television			Truck	
	Refrigerator			Motorcycle	
	Computer			Rickshaw	
	Smart phone				
	DVD player				
	Electric cooker				
	Washing machine				
	Electric fan				
	Iron				
	Misc. items				
	Car/jeep				

D. Landholding

Q.7. Do you have any landholding?

1. Yes _____ (Kanals)

2. No _____

Q.8. What is use of that landholding: _____

E. LIVESTOCK

Q.9. Do you have any Livestock? 1. Yes 2.No

Q.10. If Yes, then Details and its use: _____

F. DRINKING WATER

Q.11. What is the source of drinking water?

1. Municipal Tap Water 2. Hand Pump 3. Self-Bore

4. Water carrier/Tanker 5. Any Other

Q.12. Are you satisfied with quantity and quality of drinking water?

1. Satisfied 2. Not Satisfied

Q.13. What is the reason of dissatisfaction?

1. Dirty Water 2. Low Pressure 3. Bad Taste 4. Bad Smell in

Water

Q.14. Are you willing to pay for improved water supply? 1. Yes 2. No

G. WASTE WATER

Q.15. How wastewater is disposed of ?

- | | | |
|--------------------|--------------------|----------------|
| 1. Street Drain | 2. Municipal Sewer | 3. Septic Tank |
| 4. Open Field/Pond | 5. Any Other | 6. No Facility |

Q.16. Are you willing to pay for improved waste water disposal ?

- | | |
|--------|-------|
| 1. Yes | 2. No |
|--------|-------|

H. TRANSPORTATION

Q.17. What is the principal mode of transport?

- | | | |
|-----------|------------|---------|
| 1. Public | 2. Private | 3. Both |
|-----------|------------|---------|

Q.18. Are you connected with the Road network for travelling purpose

- | | |
|--------|-------|
| 1. Yes | 2. No |
|--------|-------|

If yes, at how much distance and what is name of that road: Distance: _____ Name: _____

I. FUEL SOURCES FOR COOKING

Q.19. What are the sources of fuel for cooking purpose?

- | | | |
|------------|-----------------|---------------|
| 1. Sui gas | 2. Gas cylinder | 3. Coal/ wood |
|------------|-----------------|---------------|

J. COMMUNICATION SYSTEM

Q.20. What do you use as source of communication system?

- | | | |
|-----------------|---------------------------------|-------------|
| 1. Mobile Phone | 2. Both Mobile Phone & Landline | 3. No Phone |
| 4. Internet | | |

K. SOLID WASTE

Q.21. Is there any collection system of solid waste in your community?

- | | | |
|--------------------------------|--------------------------|---|
| 1. Collected by the government | 2. No collection service | 3. Settlement/Society own collection system |
|--------------------------------|--------------------------|---|

L. EDUCATIONAL FACILITIES

Q.22. Which of the following Educational Facility is available in or nearby your residential area ?

- | | | | |
|------------|-----------|-----------|----------|
| 1. Primary | 2. Middle | 3. Matric | 4. Above |
|------------|-----------|-----------|----------|

Q.23. Are you satisfied with existing educational facility in your area?

- | | |
|--------|-------|
| 1. Yes | 2. No |
|--------|-------|

M. MEDICAL FACILITIES

Q.24. Which of the following Health Facility is present in or nearby your residential area ?

1. BHU 2. RHC 3. THQ 4. Any Other

Q.25. Are you satisfied with existing Health facility ? 1. Yes 2. No

Q.26. In case of No, what are the reasons of dissatisfaction and major disease in this area ?

N. RELIGIOUS FACILITIES

Q.27. Which of the following religious property is present in or nearby your residential area?

Sr. No.	Religious Facilities	Yes	No	Name	Distance from your Residence
1	Mosque				
2	Madrassa				
3	Shrine				
4	Graveyard				
5	Any Other				

O. RECREATIONAL FACILITIES

Q.28. Which of the following Recreational facility is present in or nearby your residential area?

1. Parks 2. Play Grounds 3. Gardens 4. Zoo 5. Any other

P. SOCIAL COHESION/ CONFLICTS

Q.29. Does your family have any dispute with others ?

1. Yes 2. No

Q.30. If yes, Nature of dispute _____

Q.31. Which type of conflict resolution mechanism mostly adopted in this area?

1. Formal (Judiciary/Courts) 2. Informal (Jirga)

Q. CREDIT

Q.32. Did you borrow money during the last one year?

1. Yes 2. No

Q.33. If yes, for what purpose

1. For Business 2. For other family needs

How much amount did you borrow: _____

Q.34. What was the source of loan?

1. Bank 2. Relatives 3. Friends

R. COMMUNITY PARTICIPATION

Q.35. Is there any social organization in this area?

1. Yes 2. No

Q.36. If yes, then Name of the Organization: _____

2. Type of activities? _____

Q.37. Are you member of any social organization? 1. Yes 2. No

Q.38. If yes, Name of Social Organization _____

S. SOCIO ECONOMIC IMPACTS

Q.39. Do you feel that economic opportunities/ activities will increase due to this road upgradation?

1. Yes 2. No.

Sr. No.	If yes, then reasons	If no, then reasons
1		
2		
3		
4		

T. FEEDBACK, CONCERNs AND SUGGESTIONS

Q.40. What do you think about the impact of the Rehabilitation and Upgradation of the Thandiani Road Project?

(1) _____

(2) _____

ANNEX-VII

(3) _____

Q.41. What do you think about the positive and negative impacts of the Rehabilitation and Upgradation of the Thandiani Road Project?

(4) _____

(5) _____

(6) _____

Q.42. What would you suggest to minimize or mitigate for the likely Negative Impacts of the Construction of the Thandiani Road Project?

Suggestions:

(1) _____

(2) _____

(3) _____

Q.43. What else can you suggest regarding design and implementation of the Construction of the Thandiani Road Project ?

(1) _____

(2) _____

(3) _____

Q. 44. Any other suggestion

45. General Observations of Interviewers

(1) _____

(2) _____

(4) _____

Any other Remarks: _____

Signature of the interviewer: _____

**GOVERNMENT OF THE KHYBER PAKHTUNKHAW
COMMUNICATION AND WORKS DEPARTMENT (C&WD)**

NATIONAL ENGINEERING SERVICES PAKISTAN (Pvt.) LIMITED

**KHYBER PAKHTUNKHWA INTEGRATED TOURISM
DEVELOPMENT PROJECT**

Rehabilitation and Upgradation of Thandiani Road (24.4 Km)

Environmental and Social Management Plan (ESMP) and Resettlement Action Plan (RAP)

GENDER SURVEY

T. IDENTIFICATION

Sr. No. _____ **Date:** _____
Interviewer: _____ Name of Respondent: _____
W/O, D/O: _____ Location: _____
Residential Address: _____ Cell No: _____
Age: _____ years Marital Status: _____
Education: _____ Profession: _____

Q.1 How many children do you have?

I. Male _____ II. Female _____ III. Total _____

Q.2 Do you participate in Upbringing, Education and Marriage of children?

I. Yes _____ II. No _____

Q.3 What is your occupation?

I. House Wife _____ II. Working Woman _____

Q.4 If case of working women what is your nature of work?

I. Office _____ II. Field _____ III. Both _____

Q.5 How much salary do you receive per month? Rs. _____

Q.6 Do you contribute in household income?

I. Yes _____ II. No _____

Q.7 Do you perform daily household chores?

I. Yes _____ II. No _____

Q.8 What are your expenditures on household items? _____

ANNEX-VII

Q.9 Do you have full power to spend your money the way you like?

I. Yes _____ II. No _____

Q.10 Do you save some money from your household income every month?

I. Yes _____ II. No _____

Q.11 In addition to household, do you do any other work for earning some money?

I. Yes _____ II. No _____

If yes, what type of work is this? _____

Q.12 Where do you work?

I. In your house _____ II. Out of your house _____

Q.13 How many hours per day do you work? _____ Hours

Q.14 What is your earning per month from this work? Rs. _____

Q.15 Do you want to learn some skills for earning your livelihoods?

I. Yes _____ II. No _____

If yes, what type of skills? _____

Q.16 Should women get education?

I. Yes _____ II. No _____

Q.17 Do you take part in purchase and disposal of household property?

I. Yes _____ II. No _____

Q.18 Do you play a significant role in decision-making of family matters?

I. Yes _____ II. No _____

Q.19 Is there any dispute resolution regarding the family matters?

I. Yes _____ II. No _____

Q.20 Do you discuss on household problems with neighbors/local community?

I. Yes _____ II. No _____

Q.21 Are there some matters related to outdoor activities of male family members?

I. Yes _____ II. No _____

Q.22 Is there any association/organization of females in this area?

I. Yes _____ II. No _____

If yes then what is its name and area of work. _____

ANNEX-VII

Q.23 Do you know about the proposed Project?

I. Yes _____ II. No _____

Q.24 In your opinion, should this Project be implemented here?

I. Yes _____ II. No _____

If yes, then reasons

If no, then reasons

Q.25 What are the pressing needs of the women of this area?

Q.26 What protective measures do you suggest to safeguard your interests?

Signature of the Interviewer:

4. List of Participants:

Sr. No.	Name	Cell No.	Signatures
1			
2			
3			
4			
5			
6			
7			
8			
9			
10			
11			
12			
13			
14			
15			
16			
17			
18			
19			
20			
21			
22			
23			
24			
25			
26			
27			
28			
29			
30			
31			
32			
33			

ANNEX-VII

Sr. No.	Name	Cell No.	Signatures
34			
35			
36			
37			
38			
39			
40			
41			
42			
43			
44			
45			
46			
47			
48			
49			
50			

ANNEX-VIII FOREST LANDS NOTIFICATION

GOVERNMENT OF N.W.F.P.,
AGRICULTURE, FORESTS & COOP: DEPTT.

NOTIFICATION.

Dated Peshawar, the 9.8.1974

NO. SOFT(FAD)V-168/71 Vol:II:- In exercise of the powers conferred on him by Sub-Section (1) of Section 29 of the Forest Act, 1927, the Governor, North West Frontier Province is pleased to declare that the provisions of chapter IV of the said Act shall, with immediate effect, be applicable to Government lands along roads, canals, railways and forest land resumed by Government.

BY ORDERS OF GOVERNOR NWFP,

(Muhammad Aurangzeb Khan)
Secretary
Food and Agriculture Department.

ANNEX-IX-CHANCE FIND PROCEDURE

CHANCE FIND PROCEDURES

Project may involve deep excavation. Therefore, the possibility of chance find is not ignorable. In case of any chance find, the contractor will immediately report through Supervision Consultant to Directorate of Archaeology & Museums, Government of Khyber Pakhtunkhwa to take further suitable action to preserve those antique or sensitive remains. Representative of the DG will visit the site and observed the significance of the antique, artifact and cultural (religious) properties and significance of the project. The report will be prepared by representative and will be given to the DG. The documentation will be completed and if required suitable action will be taken to preserve those antiques and sensitive remains.

In case any artifact, antiques and sensitive remains are discovered, chance find procedures should be adopted by contractor workers as follows:

- Stop the construction activities in the areas of chance find;
- Delineate the discovered site or area;
- Consult with the local community and provincial Archeological Department
- The suggestion of the local communities and the concerned authorities will be suitably incorporated during taking the preventive measures to conserve the antique, artifact and cultural (religious) properties;
- Secure the site to prevent any damage or loss of removable objects. In case of removable antiquities or sensitive remain, a night guard shall be arranged until the responsible local authorities take over; and
- After stopping work, the contractor must immediately report the discovery to the Supervision Engineer.

The contact Address of Directorate of Archaeology & Museums, Government of Khyber Pakhtunkhwa, is given below:

Director General
Directorate of Archaeology & Museums,
Govt. of Khyber Pakhtunkhwa, Saddar Road,
Peshawar, opposite Governor House Peshawar & Civil Secretariat,
C/o Peshawar Museum.

Phone No. : 0092-91-9211194

Email : info@kparchaeology.com

ANNEX-IX: GUIDELINES TO COMBAT WITH COVID-19

PRECAUTIONARY ACTION AGAINST THE POTENTIAL RISK OF NOVEL CORONAVIRUS

INTRODUCTION

On February 11, 2020 the World Health Organization announced an official name for the disease that is causing the 2019 novel coronavirus outbreak, first identified in Wuhan China. The new name of this is coronavirus disease 2019, abbreviated as COVID-19. In COVID-19, 'CO' stands for 'corona,' 'VI' for 'virus,' and 'D' for disease. Formerly, this disease was referred to as "2019 novel coronavirus" or "2019-nCoV".

Coronaviruses are a large family of viruses. Some cause illness in people, and others, such as canine and feline coronaviruses, only infect animals. Rarely, animal coronaviruses that infect animals have emerged to infect people and can spread between people. This is suspected to have occurred for the virus that causes Coronavirus Disease 2019 (COVID-19). Middle East Respiratory Syndrome (MERS) and Severe Acute Respiratory Syndrome (SARS) are two other examples of coronaviruses that originated from animals and then spread to people.

The risk of exposure to COVID-19 is no different for employees of Employer, Engineer, Contractor, and suppliers than for the general population. Contractor, therefore, must consider the physical well-being and safety of all the persons entitled to be on the Site and follow reasonable guidelines and recommendations of Government authorities and healthcare professionals. As experience has shown in other countries, confirmed cases of COVID-19 expand exponentially if health and safety controls are left unheeded.

Contractor should enforce all health and safety procedures at Site including sanitary protocols, proper hygiene, social distancing, use of personal protective equipment (PPE), toolbox talks on special COVID-19 requirements, and prompt reporting of health issues related to COVID-19. Contractors must put safeguards in place to keep workers exposed to COVID-19 away from Site for at least 14 days after the last potential exposure.

WHO declared the COVID-19 as a Public Health Emergency of International Concern (PHEIC) in January 2020 and afterwards announced the COVID-19 outbreak as pandemic on 11th March 2020 due to the widespread of the disease in 114 countries at that time. WHO Director General urged the countries to take action now to stop the disease.

The rapid spread of COVID-19 hits all the provinces of Pakistan Sindh, Balochistan, Punjab & Khyber Pakhtunkhwa including the Gilgit Baltistan and Azad Jammu & Kashmir. The prevailing virus creates the menacing and distressing situation when it arrived around the closed proximities of the Project Area.

Government of Pakistan has launched the National Action Plan for COVID-19 Pakistan to combat the challenge of prevailing virus, also available at <https://www.nih.org.pk/wp-content/uploads/2020/03/COVID-19-NAP-V2-13-March-2020.pdf>. The Government of Pakistan has launched the real-time data portal for COVID-19 <http://covid.gov.pk/>. These measures are mostly relating to the containment and awareness and capacity building.

Besides this COVID-19 daily situation report is also available at <https://www.nih.org.pk/wp-content/uploads/2020/04/COVID-19-Daily-Updated-SitRep-03-April-2020.pdf>.

All the stakeholders are on board to jointly prevent/ limit/ control the spread of COVID-19. All of the staff is required to take precautionary measures as well as maintain social distances. The use of thermal guns for checking every single person body temperature, placement of relevant flyers and disinfection spray inside of all the containers are few of the measures to combat COVID-19.

OBJECTIVE

Following are the objectives of this report to jointly prevent / limit/ control the spread of COVID-19 at Site that can hamper the progress of proposed Project:

- i. To enhance understanding of the evolving COVID-19;
- ii. To share knowledge on COVID-19 and preparedness measures being implemented at Site;
- iii. To generate recommendations for adjusting COVID-19 containment and response measures; and
- iv. Outline the measures taken at Site. The advised measures will help all the stakeholders to plan their work continuity in response to the COVID-19.

Due to the evolving situation of the COVID-19, this document should be read in conjunction with the latest relevant advisories issued by WHO (especially "[Getting your workplace ready for COVID-19, 3 March 2020](#)") and Government of Pakistan.

WHAT IS CORONA VIRUS (COVID-19)

The COVID-19 belongs to a family of viruses known as the Coronaviruses, which can cause illnesses ranging from the common cold to more severe diseases, such as the Severe Acute Respiratory Syndrome (SARS) and Middle East Respiratory Syndrome (MERS)⁴.

SYMPTOMS

The symptoms of the COVID-19 are similar to that of regular pneumonia. Typical symptoms include;

- Fever;
- Cough;
- Difficulty in breathing;
- Pneumonia;
- Runny nose;
- Sore throat; and
- Feeling of being unwell.

⁴ Source: World Health Organization

MODE OF SPREAD

Infected person – person transmission; Infected people can spread COVID-19 through their respiratory secretions via droplets produced when an infected person coughs or sneezes, similar to how influenza and other respiratory pathogens spread. The spread from person-to-person is most likely among close contacts (about 6 feet);

- Infected animals' dead or Alive;
- Air by coughing and sneezing;
- Close personal contact, such as touching or shaking hands;
- Touching an object or surface with a virus on it; and
- Touching your mouth nose or eyes before washing your hands.

GENERAL STANDARDIZED PRECAUTIONARY MEASURES

Following measures/recommendations are suggested as a general guidance to be followed for the protection of potential impacts of COVID-19:

Since, there is no vaccine available to protect against human Coronavirus infections. Therefore, transmission can be prevented through following measures:

- Cover your mouth while cough or sneeze;
- Avoid close contact with people who are sick;
- Avoid the use of hard soap;
- Wash your hands often with liquid soap and water for at least 20 seconds;
- All the employees should ensure sanitization of hands at appropriate time;
- Avoid touching your eyes, nose, and mouth with unwashed hands;
- If you are concerned about your symptoms you should see your health care provider at site or in office;
- Use of Personal Protective Equipment (PPE) according to risk (a surgical or N95 mask);
- Do not spit, wrap your oral and nasal secretion with tissue and throw it in a covered dustbin;
- Balance your nutrition and exercise moderately;
- Sterilization / disinfection of medical devices at Site dispensaries; and
- Do not touch, buy or eat wild animals (gamey). Try to avoid visiting markets that sell such animals.

PROJECT SITE SPECIFIC PRECAUTIONARY MEASURES

Measures for protecting staff and labour from exposure to, and infection with, the COVID-19 depend on the type of work being performed and exposure risk, including potential for interaction with infectious people and contamination of the work environment. Regardless of specific exposure risks, following are the main actions that have been jointly taken at Site to combat the COVID-19:

Employer's Side

Employer should issue the notification containing the precautionary measures in the light of Government of Punjab guidelines to be implemented at Site. Upon receiving the Employer notification all the mentioned precautionary measures will be communicated to Engineer staff for compliance. Employer technical staff is also complying with the Government of Punjab guidelines and Contractor suggestion to control the spread of COVID-19 at Site in the best interest of the Project and country.

Consultant's Side

Consultant's top management will issue the orders in the light of Government of Punjab guidelines containing the precautionary measures to control the spread of COVID-19 for the staff working at Site.

Consultant staff at Site will fully complying with the orders including photographic evidence. Considering the severity of the prevailing virus Engineer devised the Standard Operating Procedure (SOP) containing precautionary action against the potential risk of novel corona virus.

Besides, above Consultant will ensure the following precautionary measures at Site.

- Adequate signage and information at all entrances and exits showing what is Corona Virus, how it spreads, what are the symptoms, standard precautions;
- The awareness session for the Contractor staff is equally important as of Consultant staff to combat the COVID-19 at Site. The Consultant will ensuring that Contractor is arranging such session at Site from time to time to reduce the potential risk of COVID-19. Further, all the newly inducted and existing staff have been given HSE training by the Consultant & Contractor.

Contractor's Side

Contractor will communicate various precautionary measures to Employer and Engineer through letters to control the spread of COVID-19 at Site. Following are the major steps to be taken by the Contractor:

- Contractor will convey the instructions and requirements of its superior unit for the prevention and control of COVID-19 epidemic at Site.
- Contractor will establish a special organization for epidemic prevention and control on the Project Site that is responsible for arranging, implementing, publicizing and supervising the epidemic prevention and control measures.
- Launch the plan for epidemic prevention and control on the project Site that includes:
 - All personnel in temporary camp are required to wear masks;
 - Contractor personnel incharge of Site to wear masks;
 - Arranged special personnel to measure and record the temperature of all personnel when entering or leaving the temporary camp;

ANNEX-X

- If any person with fever, cold and other symptoms are found, they will be admonished to go home for isolation and asked about the development of the disease every day; and
- Propagate and implement the epidemic prevention measures for the staffs and labours and warn them not to go outside and home as much as possible.
- All these meetings should be carried out through video conference.

Contractor is not limited to the above precautionary measures but practicing and implementing the following;

- Contractor will prepare a pamphlet for the awareness of Site staff to combat the COVID-19. It will also be placed/posted at strategic points at Site.
- Launch awareness campaign to inform all the staff and labour about the coronavirus, to use facemask, hand hygiene, cough etiquette, and avoidance of close contact with animals and consumption of their raw products.
- Everyday awareness speech in English and Urdu in the temporary camp.
- All the employees are not allowed to go outside of the Project Area or on vacation to their homes and on daily basis visit to sites;
- Contractor will provide medical masks and antibacterial liquid hand wash to all personnel.
- Contractor will prepare the isolation facility at Site and provide three isolated rooms for such patients inside the temporary camp. Each room has three beds, oxygen cylinder, sanitizers, isolation kit, hand wash.
- Thermal scanning will be carried out continuously in the morning for everybody at the main gate of temporary camp.
- Record will be maintained for everyone that includes the temperature value of each person with their names, every morning and afternoon go to each department for scanning separately and noted down their name with temperature values.
- Contractor carry out disinfectant spray on daily basis morning and afternoon in each office and rooms and all the area of the camp.
- SSWMB and Consultant staff will also be requested by Contractor to do not interact physically rather through electronically by emails or video conferencing.

RECOMMENDATIONS FOR THE CONTROL OF COVID-19 AT SITE

To Avoid Transmission

For all personnel at Site, it is always a good to practice the following precautionary measures:

- Workers to remain at least two meters apart from each other at all times (social distancing) – i.e. spread out and reduce the number of people working together in one area of the site;
- Avoid eating lunch in the form of group in available mess/canteens at Site;
- Close site canteens/ food preparation and eating areas (avoid gatherings) – workers to bring their own prepared lunch to site and eat alone e.g. in their van, car, or in an open space;

ANNEX-X

- Avoid in-person meetings if possible. In the case that an in-person meeting is unavoidable, make sure to have it in a well-ventilated area with sufficient space for attendees to distance themselves from one another. For meetings such as toolbox talks, consider breaking them up into smaller group meetings versus one large meeting;
- Introduce enhanced cleaning procedures across the Site and touch points e.g. office equipment, plant and machinery controls, taps/toilet/washing facilities, handrails;
- Stagger start times on site to avoid congestion in entrance areas;
- Reduce the number of people on site inductions at any one time and hold them outdoors if possible;
- Stop workers moving across various sites (potential for cross contamination);
- No outsiders should be at the Project Site;
- Contractor, Consultant and Employer personnel are advised to avoid travelling and in case traveling is unavoidable, prior approval from the management should be essential. In case of travelling, the above mentioned measures need to be strictly followed by the traveller;
- Prompt identification and isolation of potentially infectious individuals is a critical first step in protecting workers and other Site staff. An isolated area should be available at Site to immediately isolate suspected person, as it is most important to stop its spread at Site.
- Rapid Response Team should be formed and be informed immediately in case of suspect and confirmed case of COVID-19.
- Medical team at Site should separate the suspected person displaying fever, cough or difficulty breathing from other personnel; and
- If a person has had close contact with an individual that has confirmed COVID-19, that person will not be allowed to return to the Site until he/she has been symptom free for 14 days.
- Clean and fumigate all the workplaces at Site on daily basis;
- Ask people to stay at home if they have fever, cough, difficulty in breathing, runny nose, sore throat as per organizational rules;
- An immediate replacement of solid soap with liquid anti-bacterial soap bottles may be appropriate.
- Provision of alcohol-based hand sanitizer need to available for all staff;
- Clean the religious places carpets and rugs. Have them washed in place over the weekend and then do regular cleaning;
- Have the cleaners/ maintenance crews regularly clean surfaces that are touched frequently by personnel with disinfectants such as in and out doors;
- Fresh medical tests of staff working should be carried out at Site;
- Dispose of all contaminated waste (gloves, paper, swab handles, etc.) into biohazard waste bags for disposal;
- Ensure that panic is not created. In fact the posters should start with statements such as do not panic and fear the virus but know and prevent; and
- Ensure proper ventilation system for all the personnel at Site.

Use of Personal Protective Equipment (PPEs)

- Necessary PPE should be available at Site all the times and are being issued to each personnel at Site;
- Practice of using masks is also being ensured by all parties at Site (a surgical or N95 masks);
- Re-usable PPE should be thoroughly cleaned after use and not shared between workers. Single use PPE should be disposed of so that it cannot be reused;

Outside Visitors

- Visitors should enter with strictly wearing visitors card;
- Ensure sanitization of hands;
- All parties should ensure that the sick persons should be wearing a surgical or N95 masks;
- Note down the complete information of outsiders before entrance;
- Proper screening should be carried out before entering the Site;
- Refrain from handshakes. Rather than shaking hands, visitors may explain why handshakes can contribute to the risk of spread;
- Attempt to maintain a general six (6) feet distance between themselves. This will be challenging to follow at all times but it is Engineer recommendation to follow;
- Refrain from and/or limit touching of workplace surfaces; and
- In addition to these on-site procedures, it is advised to follow their respective organizational instructions related to Site visits.

ANNEX-XI: ENVIRONMENTAL CODES OF PRACTICE (ECP)

ECP 1: Waste Management

Project Activity/ Impact Source	Environmental Impacts	Mitigation Measures/ Management Guidelines
General Waste	Soil and water pollution from the improper management of wastes and excess materials from the construction sites.	<p>The Contractor shall:</p> <ul style="list-style-type: none"> • Develop site specific waste management plan for various waste streams (e.g., reusable waste, flammable waste, construction debris, food waste etc.) prior to commencing of construction works and submit to supervision consultant for approval. • Minimize the production of waste materials by 3R (Reduce, Recycle and Reuse) approach. • Provide refuse containers at each worksite. • Request suppliers to minimize packaging where practicable. • Segregate all wastes, wherever practical. • Organize storage of all wastes generated during construction in the designated disposal sites approved by the PMU. • Vehicles transporting solid waste shall be totally confined within an enclosed or fully covered with a tarp to prevent spilling along the route. • Tarp must be undamaged (not torn or frayed) properly secured to the body of the vehicle or trailer with ropes, chains, straps, or cords so that no waste is exposed. The edges of the tarps shall extend 12 inches over the permanent sides and back of the open top vehicle or trailer and must be secured to the permanent vehicle. All loads must be tarped from the point of origin of the waste to the tipping area of the final disposal/landfill. • Train and instruct all personnel in waste management practices and procedures as a component of the environmental induction process. • Place a high emphasis on good housekeeping practices. • Maintain all construction sites clean, tidy and safe and provide and maintain appropriate facilities as temporary storage of all wastes before transporting to final disposal. • Potable water should be supplied in bulk containers to reduce the quantity of plastic waste (plastic bins). Plastic bag use should be avoided.
Hazardous Waste	Health hazards and environmental impacts due to improper waste management practices	<p>The Contractor shall:</p> <ul style="list-style-type: none"> • Collect chemical wastes in drums (or similar sealed container), appropriately labeled for safe transport to an approved chemical waste depot. • Store, transport and handle all chemicals

ANNEX-XI

Project Activity/ Impact Source	Environmental Impacts	Mitigation Measures/ Management Guidelines
		<p>avoiding potential environmental pollution.</p> <ul style="list-style-type: none"> • Store all hazardous wastes appropriately in areas away from water courses. • Make available all Material Safety Data Sheets (MSDS) for hazardous materials on-site during construction. • Collect hydrocarbon wastes, including lube oils, for safer transport off-site to reuse, recycle, treatment or disposal at approved locations. • Construct concrete or other impermeable hard- stand to prevent seepage in case of spills. • Keep sufficient stock of absorbents for generally used chemicals or for petrochemicals (e.g., dirt, sawdust, etc.) within the storage area to contain accidental spills.

ECP 2: Fuels and Hazardous Goods Management

Project Activity/ Impact Source	Environmental Impacts	Mitigation Measures/ Management Guidelines
Fuels and Hazardous Goods	Materials used in Construction have a potential to be a source of contamination. Improper storage and handling of fuels, lubricants, chemicals, hazardous goods/materials on-site, wash down of plant and equipment, and potential spills may harm the environment or health of construction workers.	<p>The Contractor shall:</p> <ul style="list-style-type: none"> • Prepare spill control procedures and submit them to ESSU for approval. • Train the relevant construction personnel in handling of fuels and spill control procedures. • Refueling shall occur only within bunded areas. • Store dangerous goods in bunded areas on top of a sealed plastic sheet away from watercourses. Store all liquid fuels in fully bunded storage containers, with appropriate volumes, a roof, a collection point and appropriate filling/decanting point. • Store and use fuels in accordance with material safety data sheets (MSDS). Make available MSDS for chemicals and dangerous goods on-site. • Store hazardous materials at above flood level, determined for construction. • Make sure all containers, drums, and tanks that are used for storage are in good condition and are labeled with expiry date. Any container, drum, or tank that is dented, cracked, or rusted might eventually leak. Check for leakage regularly to identify potential problems before they occur. • Sit containers and drums in temporary storages in clearly marked areas, where they will not be run-over by vehicles or heavy machinery. The area shall preferably drain to a safe collection area in the event of a spill. • Take all precautionary measures when handling and storing fuels and lubricants, avoiding environmental pollution. • All machinery is to be stored and away from any water body, drainage inlets or natural drainage area, where practical. Environmental control measures such as appropriate barriers (i.e. bunding, sediment fence, etc.) will be considered and/or implemented to control runoff away from the machinery and prevent any washout in to adjacent water body, drainage inlets or natural drainage area. • Transport waste of dangerous goods, which cannot be recycled, to an approved waste disposal facility. Safe transport of fuel or other hazardous liquids to and from the storage container will be facilitated through the provision detailed within the Material • Safety Data Sheets (MSDS). • Wash down of plant and equipment and

Project Activity/ Impact Source	Environmental Impacts	Mitigation Measures/ Management Guidelines
		<p>vehicle servicing will be performed only in isolated impervious areas away from drainage inlets, connecting the drainage with an oil interceptor. Pits/bunds located away from waterways will be provided for concrete wash near construction areas. The contractor's environmental officer with assistance from supervisors is to ensure that pits/bunds are available, maintained at capacity and drivers instructed regarding the location and required procedures.</p> <ul style="list-style-type: none"> • Keep stock of absorbent and containment material (e.g., absorbent matting, dirt, sawdust, etc.) where hazardous materials are used and stored; and ensure staffs are trained in their correct use. • Oil and chemical spills and washouts shall be cleaned up and collected immediately, where safety permits. Disposal of remediated/ cleanup/ washout materials shall be to an approved waste disposal facility. Materials shall be transported by an approved/ licensed transporter. Contaminated material to be removed from site as soon as reasonably practical after the incident. • Provide appropriate personal protective equipment (protective clothing, safety boots, helmets, masks, gloves, goggles, etc.) to the construction personnel, depending on the materials handled. • Avoid the use of material with greater potential for contamination by substituting them with more environmentally friendly materials.

ECP 3: Water Resources Management

Project Activity/ Impact Source	Environmental Impacts	Mitigation Measures/ Management Guidelines
Hazardous Material and Waste	Water pollution from the storage, handling and disposal of hazardous materials and general construction waste, and accidental spillage	The Contractor shall: <ul style="list-style-type: none"> Follow the management guidelines proposed in ECP 1: Waste Management and ECP 2: Fuels and Hazardous Goods Management. Minimize the generation of spoils, oil and grease, excess nutrients, organic matter, litter, debris and any form of waste (particularly petroleum and chemical wastes). These substances must not enter waterways or storm water systems.
Discharge from Construction Sites	Construction activities, sewerages from construction sites and work camps may affect the surface water quality. The construction works will modify groundcover and topography, changing the surface water drainage patterns of the area. These changes in hydrological regime lead to increased rate of runoff, increase in sediment and contaminant loading and increased flooding.	The Contractor shall: <ul style="list-style-type: none"> Install temporary sediment lagoons, where appropriate, to capture sediment-laden run-off from work site. Divert runoff from undisturbed areas around the construction site. Stockpile materials away from drainage lines. Prevent all solid and liquid wastes entering waterways by collecting spoils, oils, chemicals, bitumen spray waste and transport to an approved waste disposal site or recycling depot. Wash out ready-mix concrete agitators and concrete handling equipment at washing facilities off site or into approved bunded areas on site. Ensure that tires of construction vehicles are cleaned in the washing bay (constructed at the entrance of the construction site) to remove the mud from the wheels. This should be done in every exit of each construction vehicle to ensure the local roads are kept clean.
Soil Erosion	Soil erosion and dust from the material stockpiles will increase the sediment and contaminant loading of surface water bodies.	The Contractor shall: <ul style="list-style-type: none"> Stabilize the cleared areas not used for construction activities with vegetation or appropriate surface water treatments as soon as practicable following earthwork to minimize erosion. Ensure that roads used by construction vehicles are swept regularly to remove dust and sediment. Water the loose material stockpiles, access roads and bare soils on an as needed basis to minimize dust. Increase the watering frequency during periods of high risk (e.g. high winds).
Drinking Water	Untreated surface water is not suitable for drinking purposes	The Contractor Shall: <ul style="list-style-type: none"> Provide drinking water that meets National and WHO Drinking Water standards. Drinking water to be chlorinated at source, and ensure

ANNEX-XI

Project Activity/ Impact Source	Environmental Impacts	Mitigation Measures/ Management Guidelines
		presence of residual chlorine <ul style="list-style-type: none"> • 0.1 ~ 0.25 ppm as minimum after 30 minutes of chlorine contact time.

ECP 4: Drainage Management

Project Activity/ Impact Source	Environmental Impacts	Mitigation Measures/ Management Guidelines
Excavation and Earthworks, and Construction Yards	Lack of proper drainage for rainwater/liquid waste or wastewater owing to the construction activities harms environment in terms of water and soil contamination	<p>The Contractor shall:</p> <ul style="list-style-type: none"> • Prepare drainage management procedures and submit them to ESSU for approval. • Provide alternative drainage for rainwater if the construction works cut the established drainage line. • Establish local drainage line with appropriate silt collector and silt screen for rainwater or wastewater connecting to the existing established drainage lines already there. • Rehabilitate road drainage structures immediately if damaged by contractors' road transports. • Build new drainage lines as appropriate and required for wastewater from construction yards connecting to the available nearby recipient water bodies. Ensure wastewater quality conforms to National Standards, before it is being discharged into the recipient water bodies. • Ensure that there will be no water stagnation at the construction sites and camps. • Provide appropriate silt collector and silt screen at the inlet and manholes and periodically clean the drainage system to avoid drainage congestion. • Protect natural slopes of drainage channels to ensure adequate storm water drains. • Regularly inspect and maintain all drainage channels to assess and alleviate any drainage congestion problem.
Ponding of Water	Health hazards due to mosquito breeding	<ul style="list-style-type: none"> • Do not allow ponding of water especially near the waste storage areas and construction camps. • Discard all the storage containers that are capable of storing of water, after use or store them in inverted position.

ECP 5: Soil Quality Management

Project Activity/ Impact Source	Environmental Impacts	Mitigation Measures/ Management Guidelines
Storage of Hazardous and Toxic Chemicals	Spillage of hazardous and toxic chemicals may contaminate the soil	<p>The Contractor shall:</p> <ul style="list-style-type: none"> • Strictly manage the waste management plans proposed in ECP 1: Waste Management and storage of materials and ECP 2: Fuels and Hazardous Goods Management. • Construct appropriate spill containment facilities for all fuel storage areas. • Establish and maintain a hazardous material register detailing the location and quantities of hazardous substances including the storage, and their disposals. • Train personnel and implement safe work practices for minimizing the risk of spillage. • Identify the cause of contamination, if it is reported, and contain the area of contamination. The impact may be contained by isolating the source or implementing controls around the affected site. • Remediate the contaminated land using the most appropriate available method.
Construction Material Stock Piles	Erosion from construction material Stockpiles may contaminate the soil	<p>The Contractor shall:</p> <ul style="list-style-type: none"> • Protect the toe of all stockpiles, where erosion is likely to occur, with silt fences, straw bales or bunds.

ECP 6: Top Soil Management

Project Activity/ Impact Source	Environmental Impacts	Mitigation Measures/ Management Guidelines
Land Clearing and Earth Works	Earthworks will impact the fertile top soils that are enriched with nutrients required for plant growth or agricultural development.	<p>The Contractor shall:</p> <ul style="list-style-type: none"> • Remove unwanted materials from top soil like grass, roots of trees and others. • The stockpiles will be done in slopes of 2:1 to reduce surface runoff and enhance percolation through the mass of stored soil. • Locate topsoil stockpiles in areas outside drainage lines and protect from erosion. • Construct diversion channels and silt fences around the topsoil stockpiles to prevent erosion and loss of topsoil. • Spread the topsoil to maintain the physico-chemical and biological activity of the soil. The stored top soil will be utilized for covering all disturbed area and along the proposed plantation sites. • Prior to the re-spreading of topsoil, the ground surface will be ripped to assist the bunding of the soil layers, water penetration and re-vegetation.
Transport	Vehicular movement outside temporary access roads will affect the soil fertility of the agricultural lands	<ul style="list-style-type: none"> • Limit equipment and vehicular movements to within the approved construction zone.

ECP 7: Topography and Landscaping

Project Activity/ Impact Source	Environmental Impacts	Mitigation Measures/ Management Guidelines
Land Clearing and Earth Works	Construction activities especially earthworks will change topography and disturb the natural rainwater/flood water drainage as well as change the local landscape.	<p>The Contractor shall:</p> <ul style="list-style-type: none"> • Prepare landscaping and plantation plan and submit the plan to ESSU for approval. • Ensure the topography of the final surface of all raised lands (construction yards, approach roads, access roads, etc.) are conducive to enhance natural draining of rainwater/flood water. • Keep the final or finished surface of all the raised lands free from any kind of depression that causes water logging. • Undertake mitigation measures for erosion control/prevention by grass- turfing and tree plantation. • Cover immediately the uncovered open surface that has no use of construction activities with grass-cover and tree • Plantation to prevent soil erosion and better landscaping. • Reinstate the natural landscape of the ancillary construction sites after completion of works.

ECP 8: Quarry Areas Development and Operation

Project Activity/ Impact Source	Environmental Impacts	Mitigation Measures/ Management Guidelines
Development and Operation of Borrow Areas	Borrow areas will have impacts on local topography, landscaping and natural drainage.	<p>The Contractor shall:</p> <ul style="list-style-type: none"> • Prepare borrow/quarry area management plan and submit the plan for supervision consultant approval. • Use only approved quarry and borrow sites. • Identify new borrow and quarry areas in consultation with ESSU, if required. • Reuse excavated or disposed material available in the project to the maximum extent possible. • Store top soil for reinstatement and landscaping. • Develop surface water collection and drainage systems, anti-erosion measures (berms, revegetation etc.) and retaining walls where required. Implement mitigation measures in ECP 3: Water Resources Management. • The use of explosive should be used as low as possible to reduce noise, vibration, and dust. • Control dust and air pollution by application of watering and implementing mitigation measures proposed in ECP 9: Air Quality Management • Noise and vibration control by ECP 10: Noise and Vibration Management.

ECP 9: Air Quality Management

Project Activity/ Impact Source	Environmental Impacts	Mitigation Measures/ Management Guidelines
Construction Machinery and Movement of Construction Vehicles	Air quality can be adversely affected by vehicle exhaust emissions and combustion of fuels.	<p>The Contractor shall:</p> <ul style="list-style-type: none"> • Prepare air quality management plan and submit the plan for ESSU approval. • Fit vehicles with appropriate exhaust systems and emission control devices. Maintain these devices in good working condition. • Operate the vehicles in a fuel-efficient manner. • Cover hauling vehicles carrying dusty materials moving outside the construction site. • Impose speed limits on all vehicle movement at the worksite to reduce dust emissions. • Control the movement of construction traffic. • Service all vehicles regularly to minimize emissions. • Limit the idling time of vehicles. • Fit machinery with appropriate exhaust systems and emission control devices. Maintain these devices in good working condition in accordance with the specifications defined by their manufacturers to maximize combustion efficiency and minimize the contaminant emissions. Proof of maintenance register shall be required by the equipment suppliers and contractors/subcontractors. • Pay special attention to control emissions from fuel generators. • Machinery causing excessive pollution (e.g., visible smoke) will be banned from construction sites. • Service all equipment regularly to minimize emissions. • Provide filtering systems, dust collectors or humidification or other techniques (as applicable) to the concrete batching and mixing plant to control the particle emissions in all stages, including unloading, collection, aggregate handling, cement application, circulation of trucks and machinery inside the installations.
Construction Activities	Dust generation from construction sites, material stockpiles and access roads may be a nuisance in the environment and can be a health hazard	<p>The Contractor shall:</p> <ul style="list-style-type: none"> • Water the material stockpiles, access roads and bare soils on an as needed basis to minimize the potential for environmental nuisance due to dust. Increase the watering frequency during periods of high risk (e.g. high winds). Stored materials such as gravel and sand shall be covered and confined to avoid their being wind-drifted. • Minimize the extent and period of exposure of the bare surfaces.

ANNEX-XI

Project Activity/ Impact Source	Environmental Impacts	Mitigation Measures/ Management Guidelines
		<ul style="list-style-type: none"> • Restore disturbed areas as soon as practicable by vegetation/grass-turfing. • Store the cement in silos and minimize the emissions from silos by equipping them with filters. • Establish adequate locations for storage, mixing and loading of construction materials, in a way that dust generation is minimized during such operations. • Not use water as dust suppression on potentially contaminated areas, to prevent generation of liquid waste stream. • Crushing of rock and aggregate materials shall be wet-crushed, or performed with particle emission control systems. • Not permit the burning of solid waste.

ECP 10: Noise and Vibration Management

Project Activity/ Impact Source	Environmental Impacts	Mitigation Measures/ Management Guidelines
Movement of Construction Vehicles and Use of Construction Machinery	Noise quality will be deteriorated due to movement of construction vehicles and use of construction machinery	<p>The Contractor shall:</p> <ul style="list-style-type: none"> • Prepare a noise and vibration management plan and submit the plan for ESSU approval. • Maintain all vehicles in order to keep it in good working condition in accordance with manufactures maintenance procedures. • Make sure all drivers will comply with the traffic codes concerning maximum speed limit, driving hours, etc. • Perform the loading and unloading of trucks, and handling operations minimizing construction noise on the work site. • Appropriately organize all noise generating activities to avoid noise pollution to nearby residents. • Use the quietest available plant and equipment in construction work. • Maintain all equipment in order to keep them in good working order in accordance with manufactures maintenance procedures. Equipment suppliers and contractors shall present proof of maintenance register of their equipment. • Install acoustic enclosures around generators to reduce noise levels. • Fit high efficiency mufflers to appropriate construction equipment. • Avoid unnecessary use of alarms, horns and sirens.
Construction Activity	Noise and vibration may have an impact on people, property, fauna, livestock and the natural environment.	<p>The Contractor shall:</p> <ul style="list-style-type: none"> • Notify adjacent landholders prior to typical noise events outside of daylight hours. • Educate the operators of construction equipment on potential noise problems and the techniques to minimize noise emissions. • Emp006Coy best available work practices on-site to minimize occupational noise levels. • Install temporary noise control barriers where appropriate. • Notify affected people if major noisy activities will be undertaken, e.g. blasting. • Plan activities on site and deliveries to and from site to minimize impact. • Monitor and analyze noise and vibration results and adjust construction practices as required. • Avoid undertaking the noisiest activities, where possible, when working at night near the residential areas.

ECP 11: Road Transport and Road Traffic Management

Project Activity/ Impact Source	Environmental Impacts	Mitigation Measures/ Management Guidelines
Construction Vehicular Traffic	Increased traffic by movement of construction vehicles will affect the movement of normal road traffics and the safety of the road-users.	<p>The Contractor shall:</p> <ul style="list-style-type: none"> • Prepare a traffic management plan and submit the plan for ESSU approval. • Strictly follow the Project's 'Traffic Management Plan' and work with close coordination with the local Traffic Police. • Include in the traffic plan to ensure uninterrupted traffic movement during construction: detailed drawings of traffic arrangements showing all detours, temporary road, temporary bridges, temporary diversions, necessary barricades, warning signs/ lights, road signs, construction schedule etc. • Provide signs at strategic locations of the roads complying with the schedules of signs contained in the National Traffic Regulations.
Construction Activity	Accidents and spillage of fuels and chemicals	<p>The Contractor shall:</p> <ul style="list-style-type: none"> • Restrict truck deliveries, where practicable, to day time working hours. • Restrict the transport of oversize loads. • Operate vehicles, if possible, to non-peak periods to minimize traffic disruptions. • Enforce on-site speed limit, especially close to the sensitive receptors, schools, health centers, etc.

ECP 12: Construction Camp Management

Project Activity/ Impact Source	Environmental Impacts	Mitigation Measures/ Management Guidelines
Siting and Location of Construction Camps	Campsites for construction workers are the important locations that have significant impacts such as health and safety hazards on local resources and infrastructure of nearby communities.	<p>The Contractor shall:</p> <ul style="list-style-type: none"> • Prepare a construction camp management plan and submit the plan to ESSU for approval. • Locate the construction camps within the designated sites or at areas which are acceptable from environmental, cultural or social point of view. • Conduct consultation with communities including local bodies (Village Head and Group Village Head) prior to set-up the camp. • Consider the location of construction camps away from communities in order to avoid social conflict in using the natural resources such as water or to avoid the possible adverse impacts of the construction camps on the surrounding communities. • Submit to the ESSU for approval a detailed layout plan for the development of the construction camp showing the relative locations of all temporary buildings and facilities that are to be constructed together with the location of access roads, fuel storage areas (for use in power supply generators), solid waste management and dumping locations, and drainage facilities, prior to the development of the camps. • Local authorities responsible for health, religious and security shall be duly informed on the set up of camp facilities so as to maintain effective surveillance over public health, social, and security matters.
Construction Camp Facilities	Lack of proper infrastructure facilities, such as housing, water supply, and sanitation facilities will increase pressure on the local services and generate substandard living standards and health hazards.	<p>Contractor shall provide the following facilities in the campsites:</p> <ul style="list-style-type: none"> • Adequate housing for all workers. • Safe and reliable water supply, which should meet national/WHO standards. Drinking water to be chlorinated at source, and ensure presence of residual chlorine 0.1 ~ 0.25 ppm as minimum after 30 minutes of chlorine contact time (WHO guideline). • Hygienic sanitary facilities and sewerage system. The toilets and domestic wastewater will be collected through a common sewerage. Provide separate latrines and bathing places for males and females with total isolation by location. The minimum number of toilet facilities required shall be one toilet for every ten persons. • Treatment facilities for sewerage of toilet and

Project Activity/ Impact Source	Environmental Impacts	Mitigation Measures/ Management Guidelines
		<p>domestic wastes.</p> <ul style="list-style-type: none"> • Storm water drainage facilities. • Provide in-house community/common entertainment facilities. Dependence of local entertainment outlets by the construction camps to be discouraged/prohibited to the extent possible.
Disposal of Waste	Management of wastes is crucial to minimize impacts on the environment	<p>The Contractor shall:</p> <ul style="list-style-type: none"> • Ensure proper collection and disposal of solid waste within the construction camps. • Ensure waste separation by source. • Store inorganic wastes in a safe place within the household and clear organic wastes on daily basis to waste collector. • Do not establish site specific landfill sites. All solid waste will be collected and removed from the work camps and disposed in approved waste disposal sites.
Fuel Supplies for Cooking Purposes	Illegal sourcing of fuel wood by construction workers will impact the natural flora and fauna	<p>The Contractor shall:</p> <ul style="list-style-type: none"> • Provide fuel to the construction camps for their domestic purpose, in order to discourage them to use fuel wood or other biomass. • Made available alternative fuels like kerosene on ration to the workforce to prevent them using biomass for cooking. • Conduct awareness campaigns to educate workers on preserving the protection of biodiversity and wildlife of the project area, and relevant government regulations and punishments on wildlife protection.
Health and Hygiene	There will be a potential for diseases to be transmitted including TB, exacerbated by inadequate health and safety practices. There may be an increased risk of sexually transmitted infections and HIV/AIDS.	<p>The Contractor shall:</p> <ul style="list-style-type: none"> • Provide adequate health care facilities within construction sites. • Provide first aid facility round the clock. Maintain stock of medicines in the facility and appoint full time designated first aider or nurse. • Provide ambulance facility for the laborers during emergency to be transported to nearest hospitals. • Initial health screening of the laborers coming from outside areas. • Train all construction workers in basic sanitation and health care issues and safety matters, and on the specific hazards of their work. • Provide HIV awareness programming, including STI (sexually transmitted infections) and HIV information, education and communication for all workers. • Provide adequate drainage facilities throughout

Project Activity/ Impact Source	Environmental Impacts	Mitigation Measures/ Management Guidelines
		<p>the camps to ensure that disease vectors such as stagnant water bodies and puddles do not form. Regular mosquito repellent sprays during mosquito season in offices and construction camps and yards.</p> <ul style="list-style-type: none"> • Not dispose food waste openly as that will attract rats and stray dogs. • Carryout short training sessions on best hygiene practices to be mandatorily participated by all workers. Place display boards at strategic locations within the camps containing messages on best hygiene practices.
Security and Safety	Inadequate security and safety provision in construction camps may create security and safety problems of workforces and assets and fire hazards	<p>The Contractor shall:</p> <ul style="list-style-type: none"> • Provide appropriate security personnel (police or private security guards) and enclosures to prevent unauthorized entry in to the camp area. • Maintain register to keep a track on a head count of persons present in the camp at any given time. • Encourage use of flameproof material for the construction of labor housing/ site office. Also, ensure that these houses/rooms are of sound construction and capable of withstanding wind storms. • Provide appropriate type of firefighting equipment suitable for the construction camps. • All construction material storage should be sit a visible location secured with fence or solid walls with locks to avoid theft and vandalism. • Display emergency contact numbers clearly and prominently at strategic places in camps. • Communicate the roles and responsibilities of laborers in case of emergency in the monthly meetings with contractors.
Site Restoration	Restoration of the construction camps to original condition requires demolition of construction camps.	<p>The Contractor shall:</p> <ul style="list-style-type: none"> • Dismantle and remove from the site all facilities established within the construction camp including the perimeter fence and lockable gates at the completion of the construction work. • Dismantle camps in phases and as the work gets decreased and not wait for the entire work to be completed. • Give prior notice to the laborers before demolishing their camps/units. • Maintain the noise levels within the national standards during demolition activities. • Different contractors should be hired to

ANNEX-XI

Project Activity/ Impact Source	Environmental Impacts	Mitigation Measures/ Management Guidelines
		<p>demolish different structures to promote recycling or reuse of demolished material.</p> <ul style="list-style-type: none"> • Reuse the demolition debris to a maximum extent. Dispose remaining debris at the designated waste disposal site. • Restore the site to its condition prior to commencement of the works or to an agreed condition with the landowner.

ECP 13: Cultural and Religious Issues

Project Activity/ Impact Source	Environmental Impacts	Mitigation Measures/ Management Guidelines
Construction Activities near Religious and Cultural Sites	Disturbance from construction works to the cultural and religious sites and contractor's lack of knowledge on cultural issues may cause social disturbances.	<p>The Contractor shall:</p> <ul style="list-style-type: none"> • Communicate to the public through community consultation regarding the scope and schedule of construction, as well as certain construction activities causing disruptions or access restriction. • Not block access to cultural and religious sites, wherever possible. • Restrict all construction activities within the foot prints of the construction sites. • Stop construction works that produce noise (particularly during prayer time) should there be any mosque/religious/educational institutions and health center close to the construction sites and users make objections. • Take special care and use appropriate equipment when working next to a cultural/religious center. • Stop work immediately and notify the site manager, if during construction, an archaeological or burial site is discovered. It is an offence to recommence work in the vicinity of the site until 'approval to continue' is obtained by the Archaeology Department. • Provide independent prayer facilities to the construction workers. • Show appropriate behavior with all construction workers especially women and elderly people. • Allow the workers to participate in praying during construction time, if there is a request. • Resolve cultural issues in consultation with local leaders and supervision consultants. • Establish a mechanism that allows local people to raise grievances arising from the construction process. • Inform the local authorities responsible for health, religious and security duly informed before commencement of civil works so as to maintain effective surveillance over public health, social, and security matters.

ECP 14: Worker Health and Safety

Project Activity/ Impact Source	Environmental Impacts	Mitigation Measures/ Management Guidelines
Construction Works	<p>Construction works may pose health and safety risks to the construction workers and site visitors leading to severe injuries. The population in the proximity of the construction site and the construction workers will be exposed to a number of (i) biophysical health risk factors, (e.g., noise, dust, chemicals, construction material, solid waste, wastewater, vector transmitted diseases, etc.), (ii) risk factors resulting from human behavior (e.g., TB, STD, HIV/AIDS, etc.) and (iii) road accidents from construction traffic.</p>	<p>The Contractor shall:</p> <ul style="list-style-type: none"> • Prepare an Occupational Health and Safety plan and submit for ESSU approval. • Implement suitable safety standards for all workers and site visitors, with sufficient provisions to comply with international standards (e.g. International Labor Office guideline on ‘Safety and Health in Construction; World Bank Group’s ‘Environmental Health and Safety Guidelines’) and contractor’s own safety standards, in addition to complying with national standards. • Provide the workers with a safe and healthy work environment, taking into account inherent risks in its particular construction activity and specific classes of hazards in the work areas. • Provide Personal Protective Equipment (PPE) for workers, such as safety boots, helmets, masks, gloves, protective clothing, goggles, full-face eye shields, and ear protection. Maintain the PPE properly by cleaning dirty ones and replacing the damaged ones. • Safety procedures include provision of information, training and protective clothing to workers involved in hazardous operations and proper performance of their job. • Appoint an environment, health and safety manager to look after the health and safety of the workers. • Inform the local authorities responsible for health, religious and security duly informed before commencement of civil works and establishment of construction camps so as to maintain effective surveillance over public health, social and security matters.
	Child and pregnant labor	<p>The Contractor shall:</p> <ul style="list-style-type: none"> • Do not hire children of less than 14 years of age and pregnant women or women who delivered a child within 8 preceding weeks.
Accidents	Lack of first aid facilities and health care facilities in the immediate vicinity will aggravate the health conditions of the victims	<p>The Contractor shall:</p> <ul style="list-style-type: none"> • Ensure health care and first aid facilities are readily available. Appropriately equipped first-aid stations should be easily accessible throughout the place of work. • Document and report occupational accidents, diseases, and incidents. • Prevent accidents, injury, and disease arising from, associated with, or occurring in the course of work by minimizing, so far as reasonably

Project Activity/ Impact Source	Environmental Impacts	Mitigation Measures/ Management Guidelines
		<p>practicable, the causes of hazards, in a manner consistent with good international industry practice.</p> <ul style="list-style-type: none"> • Identify potential hazards to workers, particularly those that may be life- threatening and provide necessary preventive and protective measures. • Provide awareness to the construction drivers to strictly follow the driving rules. • Provide adequate lighting in the construction area, inside the powerhouse cavern and along the roads.
Establishment of Construction Camps	Lack of proper Infrastructure facilities, such as housing, water supply and sanitation facilities will increase pressure on the local services and generate substandard living standards and health hazards.	<p>The Contractor shall provide the following facilities in the campsites to improve health and hygiene conditions as mentioned in ECP 12: Construction Camp Management:</p> <ul style="list-style-type: none"> • Adequate ventilation facilities • Safe and reliable water supply. • Hygienic sanitary facilities and sewerage system. • Treatment facilities for sewerage of toilet and domestic wastes. • Storm water drainage facilities. • Recreational and social facilities. • Safe storage facilities for petroleum and other chemicals in accordance with ECP 2: Fuels and Hazardous Goods Management. • Solid waste collection and disposal system in accordance with ECP 1: Waste Management. • Arrangement for trainings. • Paved internal roads. • Security fence and security guards at entrances and every corner of the facility. • Sick bay and first aid facilities
Provision of Water and Sanitation Facilities at the Construction Sites	Lack of water sanitation facilities at construction sites may cause inconvenience to the construction workers and affect their personal hygiene.	<p>The contractor shall:</p> <ul style="list-style-type: none"> • Provide portable toilets at the construction sites with workforce size 25 people or more, work the whole day for a month. Location of portable facilities should be at least 6 m away from storm water drain and surface water. These portable toilets should be cleaned once a day and all the sewerage should be pumped from the collection tank once a day and should be brought to the common septic tank for further treatment. • Provide safe drinking water facilities to the construction workers at all the construction sites.
Other ECPs	Potential risks on health and hygiene of construction workers	<p>The Contractor shall follow the following ECPs to reduce health risks to the construction workers and nearby community:</p> <ul style="list-style-type: none"> • ECP 2: Fuels and Hazardous Goods

Project Activity/ Impact Source	Environmental Impacts	Mitigation Measures/ Management Guidelines
	and general public	Management <ul style="list-style-type: none"> • ECP 4: Drainage Management • ECP 9: Air Quality Management • ECP 10: Noise and Vibration Management • ECP 11: Road Transport and Road Traffic Management
Trainings	Lack of awareness and basic knowledge in health care among the construction workforce may cause potential diseases.	The Contractor shall: <ul style="list-style-type: none"> • Train all construction workers in basic sanitation and health care issues (e.g., how to avoid malaria, transmission of sexually transmitted infections (STI), and HIV/AIDS). • Train all construction workers in general health and safety matters, and on the specific hazards of their work. Training should consist of basic hazard awareness, site specific hazards, safe work practices, and emergency procedures for fire, evacuation, and natural disaster, as appropriate. • Implement HIV/AIDS and STI education campaign targeting all workers hired, female and male, skilled, semi-skilled and unskilled workforce, at the time of recruitment and thereafter pursued throughout the construction phase on ongoing and regular basis.

ECP 15: Construction and Operation Phase Security

Project Activity/ Impact Source	Environmental Impacts	Mitigation Measures/ Management Guidelines
Construction Phase	Inadequate construction site security poses a significant risk to assets, construction materials and property. Theft/vandalism of assets, materials and property would increase construction costs and cause delays in project Completion.	<p>The Contractor shall:</p> <ul style="list-style-type: none"> • Provide appropriate security personnel (i.e. security guards) to prevent unauthorized entry into the camp area. • Employ night watchman for periods of significant on-site storage or when the area necessitates. • Ensure all assets (i.e., tools, equipment, etc.) and construction materials at construction site are identified and tracked as closely as possible. All assets should be clearly labeled and marked. Keep records of tool serial numbers and check inventory on a regular basis. • All tools and equipment should have a check out/in system, if not in use should be secured and stored in a proper place to prevent theft or loss. Provide storage sheds for the secure storage of equipment and tools when not in use. • Ensure there is proper fencing around construction site perimeter. If possible the entire site should be fenced; if this is not possible, make sure construction trailer and any equipment storage areas are fenced. • Ensure construction site has controlled access points (one or two entry points at most), allowing for close monitoring of comings and goings from the site. • Workers should be easily identified and have credentials that indicate site access. • No trespassing signs should be posted in conspicuous areas throughout the job site. • Ensure job site is properly lighted at night. • Pre-employment screening investigations should be used to verify the applicants relating to their employment, education and criminal history background.
Operation Phase	Vandalism/damage and theft of infrastructure (i.e. metals etc.).	<p>The Contractor shall:</p> <ul style="list-style-type: none"> • Ensure strategic infrastructure sites are secure and fenced with controlled access points.

PHOTOLOG

Photolog
Upgradation & Improvement of Abbottabad ~ Thandiani Road (Length: 24.4 Km)
Pictorial Glimpse

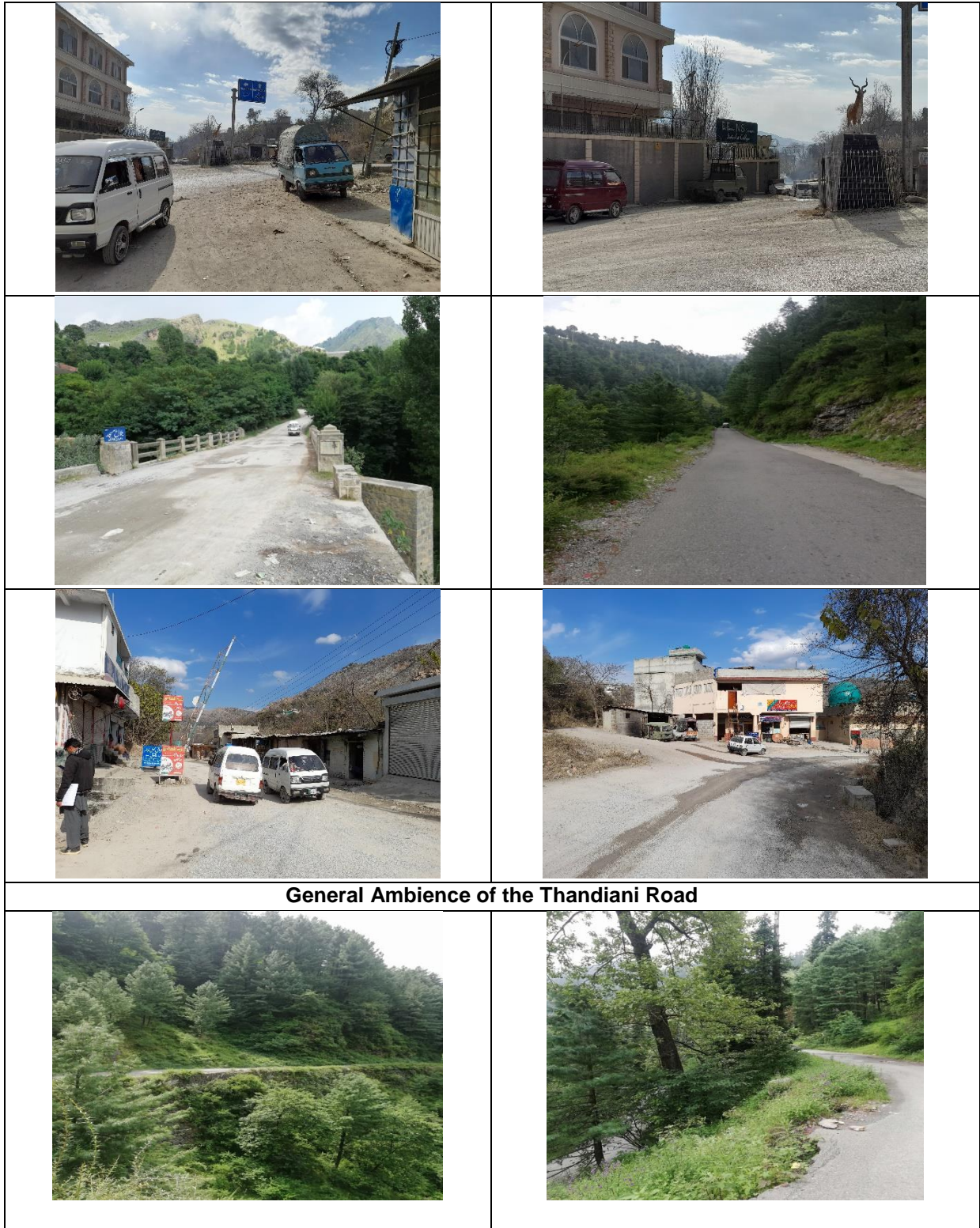



Flora of the Project area



View of Graveyards along the Road





Commercial Activities along the Thandiani Road